Con

" T

No.

THE CIVIL SERVICE LIST OF CANADA

1900

Containing the Names of all persons employed in the several Departments of the Civil Service, together with those employed in the two Houses of Parliament, on the 1st July, 1900, showing date of first Appointment, promotion to present Rank, Age, and Salary in each case

TO WHICH ARE ADDED

"The Civil Service Act" and amending Acts c. 12, 51 V., c. 12, 52 V., c. 14 55-56 V., c. 18, 57-58 V., cc. 14, 15, 58-59 V., c. 14, 60-61 V., consolidated, and 63-64 V., c. 14; "The Civil Service Superannuation Act" as amended by c. 12, 56 V., and c. 15, 60-61 V., consolidated; the Civil Service Insurance Act, and the Act providing for the retirement of members of the Civil Service, Cap. 17, 61 V., with an Analytical Index to each

THE WHOLE ARRANGED AND PREPARED UNDER THE DIRECTION OF THE HON. THE SECRETARY OF STATE, PURSUANT TO SEC. 59 OF "THE CIVIL SERVICE ACT"

OTTAWA
PRINTED BY S. E. DAWSON, PRINTER TO THE QUEEN'S MOST EXCELLENT MAJESTY
1900

No. 30—1901.]

JL71
B553
fol.
1900
Ref.

244352

INDEX TO SUBJECTS

PAGE.

Act, with Index. Civil Service..... 179
Act, with Index. Civil Service Amendment... 225
Act, with Index. Superannuation..... 205
Act, with Index, Insurance..... 215
Act with Index, Retirement..... 221
Agriculture. Dept. of..... 141
Auditor General. Office of..... 29
Board of Civil Service Examiners..... 18
Board of Customs..... 88
Board, Dominion Land..... 24
Board of Steamboat Inspection..... 147
British Columbia Penitentiary..... 14
Cabinet. Members of the..... vi
Canals. Officials and Employees..... 157
Chancery. Clerk of the Crown in..... 2
Chinese Immigration..... 33
Civil Service Act, with Index..... 179
Civil Service Amendment Act, with Index.... 225
Civil Service Examiners. Board of..... 18
Commons of Canada. Officers, &c., of the House of 172
Commissioner for Canada, in London, High.... vi
Crown Timber Agents..... 24
Customs. Board of..... 88
Customs. Dept. of..... 49
Deputy Heads of Departments..... vii
Dominion Lands Board..... 24
Dominion Lands and Crown Timber Agencies. 24
Dorchester Penitentiary..... 11
Examiners. Board of Civil Service..... 18
Exchequer Court, Officers of the..... 5
Experimental Farms..... 142
Finance. Dept. of..... 30
Fish breeding..... 153
Fisheries Inspectors..... 153
Employees, index to the names of..... 229
Geological Survey Department..... 26
Governor General and Staff..... v
Governor General's Secretary's Office..... 1
High Commissioner for Canada in London, Office of..... 3
High Commissioner for Canada in London..... vi
House of Commons. Officers, &c., of the..... 172
Immigration Officers..... 25
Indian Affairs. Dept. of..... 164

PAGE.

Inland Revenue. Dept. of..... 34
Insurance Act—with Index..... 215
Intercolonial Ry. Officials..... 157
Interior. Dept. of..... 20
Justice. Dept. of..... 4
Kingston Penitentiary..... 6
Land Board. Dominion..... 24
Library of Parliament..... 175
Lighthouse Service..... 148
Manitoba Penitentiary..... 13
Marine and Fisheries. Dept. of..... 145
Meteorological Service..... 147
Militia and Defence. Dept. of..... 16
North-west Mounted Police..... 27
Penitentiaries—Kingston 6; St. Vincent de Paul 9; Dorchester 11; Manitoba 13; British Columbia 14; Regina Jail 15; Prince Albert Jail 15.
Police. North-west Mounted..... 27
Ports, Customs inspectors of..... 88
Post Office Dept..... 89
City Post Offices..... 98
Inspectors' Offices..... 95
Railway Mail Clerks..... 126
Prince Albert Jail..... 15
Privy Council Office..... 2
Privy Council. Queen's..... vi
Public Printing and Stationery. Dept. of.... 19
Public Works. Dept. of..... 155
Quarantine Officers..... 142
Railways and Canals. Dept. of..... 156
Regina Jail..... 15
Registrars of the North west Ter..... 25
Retirement Act, with Index..... 221
Secretary of State. Dept. of..... 17
Senate of Canada. Officers, &c., of the..... 171
St. Vincent de Paul Penitentiary..... 9
Steamboat Inspection. Board of..... 147
Sugar, inspection of..... 88
Superannuation Act, with Index..... 205
Supreme Court. Officers of the..... 5
Trade and Commerce. Dept. of..... 33
Yukon Provisional District..... 25
Yukon District Customs..... 87

NOTICE.

Members of the Civil Service desirous of drawing attention to any errors in data respecting themselves which may have inadvertently occurred in the preparation of this List, should communicate with the Deputy Heads of their respective Departments, not later than the 30th June next ensuing, with a view to the rectification of the same in future Lists.

THE GOVERNOR GENERAL.

Governor General.—His Excellency the Right Honourable THE EARL OF MINTO, G.C.M.G., &c., &c.

STAFF.

Governor General's Secretary and Military Secretary.—Major F. S. Maude, Coldstream Guards.

Aides-de-Camp—

Captain H. J. C. Graham, Coldstream Guards.

Captain A. C. Bell, Scots Guards.

Comptroller of the Household.—Arthur Guise, Esq.

Private Secretary.—Arthur F. Sladen, Esq.

THE MINISTRY.*

(According to Precedence.)

The Right Honourable Sir WILFRID LAURIER, P.C., G.C.M.G., Q.C., D.C.L. (*Oxon.*), President of the Queen's Privy Council for Canada, *First Minister.*

The Honourable Sir RICHARD JOHN CARTWRIGHT, G.C.M.G., Minister of Trade and Commerce.

The Honourable RICHARD WILLIAM SCOTT, Q.C., LL.D., Secretary of State.

The Honourable DAVID MILLS, Q.C., Minister of Justice.

The Honourable Sir LOUIS HENRY DAVIES, K.C.M.G., Q.C., Minister of Marine and Fisheries.

The Honourable FREDERICK WILLIAM BORDEN, B.A., M.D., Minister of Militia and Defence.

The Honourable WILLIAM MULOCK, Q.C., M.A., LL.D., Postmaster General.

The Honourable SYDNEY ARTHUR FISHER, B.A., Minister of Agriculture.

The Honourable JOSEPH ISRAEL TARTE, Minister of Public Works.

The Honourable RICHARD REID DOBELL (*without portfolio*).

The Honourable WILLIAM STEVENS FIELDING, Minister of Finance.

The Honourable ANDREW GEORGE BLAIR, Minister of Railways and Canals.

The Honourable CLIFFORD SIFTON, Q.C., Minister of the Interior.

The Honourable WILLIAM PATERSON, Minister of Customs.

The Honourable JAMES SUTHERLAND (*without portfolio*).

The Honourable MICHEL ESDRAS BERNIER, Minister of Inland Revenue.

(*The above form the Cabinet.*)

The Honourable CHARLES FITZPATRICK, Q.C., Solicitor-General.

HIGH COMMISSIONER FOR CANADA IN LONDON.

The Right Honourable BARON STRATHCONA and MOUNT ROYAL, G.C.M.G., LL.D. (*Cantab.*)

* The Ministry, High Commissioner, and chief officers of the public service are given as at date of publication, December 1, 1900.

CHIEF OFFICERS OF THE PUBLIC SERVICE.

Clerk of the Privy Council, JOHN JOSEPH MCGEE.
Clerk of the Senate, SAMUEL EDMOUR ST. ONGE CHAPLEAU.
Clerk of the House of Commons, Sir JOHN GEORGE BOURINOT, K.C.M.G., LL.D., D.C.L.
Governor General's Secretary, Major F. S. MAUDE.
Auditor General, JOHN LORN MCDOUGALL, C.M.G., M.A.

Deputy Heads of Departments.

Deputy of the Minister of Finance, JOHN MORTIMER COURTNEY, C.M.G.
Commissibner of Inland Revenue, EDWARD MIALL.
Deputy of the Minister of Public Works, ANTOINE GOBEIL.
Queen's Printer and Controller of Stationery, SAMUEL EDWARD DAWSON, Lit.D., F.R.S.C.
Deputy of the Minister of Trade and Commerce, WILLIAM GRANNIS PARMELEE.
Deputy of the Minister of Railways and Canals, COLLINGWOOD SCHREIBER, C.M.G., C.E.
Deputy of the Minister of Justice, EDMUND LESLIE NEWCOMBE, M.A., LL.B., Q.C.
Comptroller of the North-west Mounted Police Force, FREDERICK WHITE.
Director of the Geological Survey, GEORGE MERCER DAWSON, C.M.G., LL.D., F.R.S.
Deputy of the Minister of Agriculture and Statistics, WILLIAM BAIN SCARTH.
Under-Secretary of State and Deputy Registrar General, JOSEPH POPE.
Deputy Minister of Marine and Fisheries, FRANÇOIS FREDERIC GOURDEAU.
Commissioner of Customs, JOHN MCDOUGALD.
Deputy of the Minister of the Interior and of the Superintendent General of Indian Affairs, JAMES A. SMART.
Deputy Postmaster-General, ROBERT MILLER COULTER, M.D.
Deputy of the Minister of Militia and Defence, Lt. Colonel LOUIS FELIX PINEAULT.

Jones
Walk
Slade
Roger

THE SEVERAL DEPARTMENTS

OF THE

CIVIL SERVICE OF CANADA.

THE GOVERNOR GENERAL'S SECRETARY'S OFFICE.

Name.	Present Rank.	Date.	Present Salary.	Date of Birth.	Date of First Appointment.
			$ cts.		
Jones, Charles Jerome, B.A..	Chief Clerk	1 July '83	2,400 00	4 Dec. '47	17 Jan. '75
Walker, William Henry, B.A.	1st Class Clerk	1 July '97	1,550 00	2 Oct. '64	1 Dec. '86
Sladen, Arthur French.....	1st Class Clerk.....	1 July '00	1,400 00	30 April '66	1 Jan. '91
Rogers, Thomas.....	Orderly.....	21 June '93	500 00	27 Nov. '49	16 Sept. '76

THE PRIVY COUNCIL.

Name.	Present Rank.	Date.	Present Salary.	Date of Birth.	Date of First Appointment.
			$ cts.		
McGee, John Joseph.....	Deputy Head, Clerk of the Privy Council	20 May '82	3,200 00	6 Aug '45	1 July '79
Boudreau, Rodolphe.....	Chief Clerk, Asst. Clerk of the Privy Council.	1 July '00	1,800 00	.....	11 July '96
Bennetts, Francis Kent.....	1st Class Clerk.....	1 July '91	1,800 00	25 Apr. '54	16 Feb. '75
Foley, James Gervais.....	do	2 Apr. '92	1,650 00	21 Oct. '52	23 Apr. '83
Lelièvre, Siméon.....	do	1 July '97	1,650 00	3 Nov. '59	— Apr. '82
Baldwin, Robert Warren....	2nd Class Clerk.....	1 July '83	1,400 00	3 Apr. '49	5 Sept. '73
Burke, Denis.....	do	1 July '93	1,350 00	16 Jan. '47	13 Oct. '74
Loux, William.....	do	1 July '93	1,350 00	10 Oct. '52	11 July '88
Wood, Ebin Burns.....	do	14 Oct. '91	1,400 00	21 Aug. '56	20 Nov. '73
Campbell, William W.....	do	1 July '93	1,300 00	1 June '61	18 May '91
Chadwick, Francis John.....	do	1 July '97	1,150 00	21 Mar. '49	25 May '91
May, Henry Arthur.....	Junior 2nd Class Clerk.	1 May '94	1,000 00	6 Aug. '65	28 Mar. '84
McElroy, James.....	do	17 Dec. '87	900 00	11 Oct. '51	17 Dec. '87
Keating, Charles Joseph.....	do	1 May '89	1,000 00	19 Sept. '67	1 May '89
Kezar. George Gilbert.....	do	26 July '92	800 00	2 Jan. '70	8 Oct. '90
Plunkett, Joseph Mary.....	do	1 July '93	800 00	22 Oct. '65	— Jan. '84
Fraser, John Russell.....	do	1 Aug. '94	700 00	21 Sept. '47	— Mar. '91
Lothrop, Henry Webster....	do	1 Aug. '94	700 00	12 Aug. '75	1 June '92
Lemaire, Ernest Joseph.....	do	1 Aug. '94	650 00	22 Oct. '74	11 Jan. '94
Boudreau, Rodolphe.....	Private Sec. to Minister.	.....	200 00	.....	.....
Lelièvre, Simeon.....	Asst. Private Secretary to Minister.	.....	200 00	.....	.....
Chilton, Benjamin.....	Doorkeeper & Messeng'r	24 Nov. '98	700 00	— Sept. '33	4 Jan. '79
Burns, Lawrence.....	Messenger.....	17 Oct. '94	500 00	18 Mar. '60	5 Jan. '91

CLERK OF THE CROWN IN CHANCERY.

Attached to the Privy Council Office.

Lamothe, Henri G.....	Chief Clerk, Clerk of Crown in Chancery.	27 Jan. '00	2,400 00	17 June '50	1 Feb. '78

OFFICE OF THE HIGH COMMISSIONER FOR CANADA.

17 Victoria St., London, S.W., England.

Name.	Present Rank.	Date.	Present Salary.	Date of Birth.	Date of First Appointment.
			$ cts.		
Colmer, Joseph Grose, C.M.G.	Secretary	1 July '88	3,300 00	3 Jan. '56	— Mar. '80
Reynolds, Arthur Williams..	Assistant Secretary and Acct., 1st Cl. Clerk	1 July '88	1,800 00	2 Feb. '58	— Jan. '84
Just, Conradin Frederick....	1st Class Clerk.....	1 July '93	1,750 00	8 Nov. '56	1 Apr. '81
Taylor, Christopher Joseph ..	1st Class Clerk.....	1 July '93	1,400 00	8 Aug. '61	30 May '82
Luke, Edwin Philip.....	2nd Class Clerk.....	1 Oct. '87	1,100 00	3 Nov. '68	1 Oct. '87
Allin, Thomas.....	3rd Class Clerk.....	1 July '92	850 00	21 Aug. '70	1 July '92

DEPARTMENT OF JUSTICE—INSIDE SERVICE.

Name.	Present Rank.	Date.	Present Salary.	Date of Birth.	Date of First Appointment.
			$ cts.		
Newcombe, Edmund Leslie, M.A., LL.B., Q.C.	Deputy Minister.....	13 Mar. '93	4,000 00	17 Feb. '59	13 Mar. '93
Power, Augustus, B.C.L.,Q.C	Chief Clerk.....	1 Jan. '79	2,600 00	22 Dec. '47	7 Dec. '74
Fraser, Geo. Levack Bower, B. A.	do —Barrister-at-Law.	24 Oct. '89	2,400 00	14 Oct. '51	13 Sept. '76
Leslie, John.....	1st Class Clerk	1 June '82	1,800 00	10 Oct. '47	1 May '72
Gisborne, Francis Hernaman.	1st Cl. Clerk—Barrister-at-Law.	1 July '83	1,800 00	19 May '58	13 Feb. '82
Hodgins, Wm. Egerton, M.A.	1st Class Clerk—Barrister-at-Law.	1 Jan. '86	1,800 00	8 Oct. '51	1 Nov. '83
Coté, Pierre Martial.....	1st Class Clerk..	2 Mar. '95	1,650 00	30 Apr. '61	11 Jan. '83
Chisholm, John.....	Senior 2nd Class Clerk—Barrister-at-Law.	1 Jan. '86	1,400 00	21 Sept. 57	1 Jan. '86
Blackadar, William Hill....	Senior 2nd Class Clerk..	12 May '89	1,400 00	29 Mar. '32	12 May '80
Narraway, Jas. Ephraim, B.A.	Senior 2nd Class Clerk and Accountant.	11 July '92	1,400 00	11 June '57	1 July '87
Mullin, Jeremiah.....	Senior 2nd Class Clerk..	1 Apr. '95	1.250 00	9 Jan. '65	1 July '83
Burpee, Lawrence J.....	do	7 May '97	1,100 00	5 Mar. '73	22 Oct. '90
Verret, Hector Balcon	do	1 July '00	1,100 00	9 Feb. '74	1 July '00
Clarke, John Duncan.....	do	1 do '00	1,100 00	13 Aug. '54	1 July '0
Harris, Robert Frederick.....	Junior 2nd Class Clerk.	13 Mar. '93	850 00	22 May '72	1 June '88
Armstrong, Emma Maria....	do	1 July '00	600 00	15 June '65	1 July '00
Morse, Frank A.....	Messenger	1 Aug. '89	530 00	29 May '70	1 Aug. '89
Pickens, Thomas.....	do	15 Nov. '90	450 00	22 Oct. '56	1 July '95

Penitentiary Branch.

Stewart, Douglas.....	Inspector of Penitentiaries.	31 Jan. '95	2,600 00	20 June '50	9 Jan. '79
Foster, Geo. Laurenz.....	1st Class Clerk and Accountant.....	1 July '83 11 Aug. '74	1,800 00	13 May '41	11 Aug. '74
Lane, Hy. Bowyer Smith ...	2nd Class Clerk.....	14 Oct. '91	1,400 00	12 Oct. '55	1 Mar. '79

THE SUPREME COURT.*

Name.	Present Rank.	Date.	Present Salary.	Date of Birth.	Date of First Appointment.
			$ cts.		
Cameron, Edward R.....	Regist. of Supreme Court.	2 July, '98	2,600 00	.....	2 July, '98
	Pub. and Editor Supreme Court Reports.	O.C. 21 June 1884.....	600 00		
Masters, Charles Harding....	Chief Clerk and Reporter Supreme Court.	2 Oct. '95	1,850 00	26 Mar. '52	1 July '86
Coutlee, Louis William	1st Class Clerk and Assistant Reporter.	2 Dec. '95	1,450 00	17 Dec. '51	2 Dec. '95
Lawson, James.....	2nd Class Clerk.....	19 Feb. '96	1,150 00	22 Feb. '55	1 April '81
Bligh, Harris Harding, Q.C..	do	27 July '95	1,150 00	14 Apr. '42	26 July '92
Stewart, Miss H. E.....	3rd Class Clerk.....	31 Dec. '95	750 00	15 Feb. '70	4 Nov. '90
Davis, Rupert George.....	Secretary to C. J.....	27 July '95	900 00	15 Sept. '57	24 Mar. '93
O'Regan, James.....	Caretaker.....	30 Nov. '92	700 00	11 Dec. '59	30 Nov. '91
Curran, Francis.....	Usher and Messenger...	1 June '75	600 00	— Mar. '27	21 Feb. '65
Morel, François.....	2nd Messenger.....	27 Jan. '76	500 00	31 Aug. '49	17 Jan. '76
Lynch, Joseph.....	3rd Messenger.....	— July '82	500 00	13 Jan. '65	— July '82

THE EXCHEQUER COURT OF CANADA.*

Audette, Louis Arthur, LL.B.	Registrar, Barrister-at-Law and Editor of Reports.....	8 Nov. '87	2,325 00	14 Dec. '56	8 Nov. '87
		.....	300 00		
Morse, Charles, LL.B.....	1st Class Clerk, Barrister-at-Law and Reporter.	1 July '88	1,500 00	24 Dec. '60	3 Mar. '88
McDonald, John.....	3rd Class Clerk.....	1 July '88	1,000 00	9 Jan. '54	1 July '88
Clark, Duncan.....	do	13 Apr. '93	550 00	16 Nov. '65	27 Nov. '91
Labelle, Wilfrid.....	Messenger.....	5 Jan. '92	450 00	1 Nov. '70	1 Jan. '91

* Under the supervision of the Minister of Justice.

DEPARTMENT OF JUSTICE—OUTSIDE SERVICE.

Kingston Penitentiary—Portsmouth, Ont.

Name.	Present Rank.	Date.	Present Salary.	Date of Birth.	Date of First Appointment.
			$ cts.		
Platt, J. M., M.D.	Warden	17 May '99	2,000 00	18 Apr. '40	17 May '99
*O'Leary, D.	Deputy Warden	9 Aug. '97	1,500 00	15 Oct. '53	9 Aug. '97
Phelan, D., M.D.	Surgeon	4 Aug. '97	1,800 00	8 Sept. '54	4 Aug. '97
Creighton, R. R.	Accountant	29 Dec. '92	1,200 00	29 Aug. '61	1 Feb. '82
Cartwright, Rev. E. Conway E	Protestant Chaplain	25 Oct. '75	1,200 00	15 May '37	25 Oct. '75
McDonald, Rev. M.	R. C. Chaplain	30 Sept. '99	1,200 00	4 Aug. '53	30 Sept. '99
Forster, J. R.	Warden's Clerk	1 Jan. '98	800 00	14 Aug. '75	1 July '94
Hughes, William S	Chief Keeper & Clerk of Industries.	1 Jan. '96	1,400 00	2 June '61	13 Jan. '93
Bowie, T. W	Storekeeper	5 Aug. '97	900 00	6 Apr. '41	5 Aug. '97
Adams, Edwin J	Chief Trade Instructor	1 Feb. '96	1,000 00	26 Feb. '61	6 April '94
Derry, William H	Engineer	1 Sept. '97	1,000 00	12 July '47	1 Sept. '97
Baylie, Charles	Electrician	1 Oct. '90	800 00	19 Jan. '69	1 Oct. '90
McDonald, Roderick	Asst. Electrician	1 June '94	500 00	8 Mar. '52	1 June '94
Martin, C. H.	Steward	4 Aug. '97	900 00	5 Feb. '58	4 Aug. '97
Gunn, William A.	Hospital Overseer and Schoolmaster.	1 June '90	800 00	16 Feb. '45	1 June '90
Thompson, Thomas	Asst. Hospital Overseer and Schoolmaster.	1 Mar. '96	600 00	17 Jan. '43	1 Feb. '69
Keenan, T. A.	Asst. Storekeeper	4 Aug. '97	600 00	16 Apr. '64	4 Aug. '97
Connor, Thos. P.	Supt. of Binder Twine	1 July '94	1,500 00	2 Nov. '62	1 July '94
Price, John	Asst. Supt. do	1 July '94	900 00	16 Apr. '48	1 July '94
Fahey, Rose Ann	Matron	6 Mar. '86	600 00	15 Aug. '49	6 Mar. '86
Smith, Mary	Deputy Matron	1 June '89	400 00	4 Jan. '52	1 June '89
Sullivan, Chas. A	Overseer Sewage Works	1 July '96	550 00	25 Mar '69	1 Jan. '94
Coward, William	Baker Instructor	6 June '78	700 00	19 June '55	6 June '78
Young, Richard	Mason do	22 Dec. '90	700 00	31 Oct. '50	6 Apr. '86
Pogue, Robert	Shoemaker do	1 Sept. '87	700 00	1 June '48	1 Sept. '87
Moncrieff, Peter	Tinsmith do	5 Sept. '95	700 00	6 Mar. '62	1 Aug. '88
Sherring, B. H.	Stonecutting do	1 Oct. '94	700 00	13 May '51	22 Aug. '92
McCaugherty, John A.	Farm do	1 April '93	700 00	22 Dec. '65	1 April '93
Gordon, John	Mason do	2 Oct. '94	700 00	7 May '60	2 Oct. '94
Burns, Robt. J.	Carpenter Instructor	1 June '95	700 00	23 July '55	1 June '95
Gibson, Thos. W.	Quarry do	8 July '96	700 00	6 Nov. '57	8 July '96

*Inspector of Dominion Police, Dec. 2, 1882, to Aug. 6, 1897.

DEPARTMENT OF JUSTICE—OUTSIDE SERVICE.

Kingston Penitentiary—Continued.

Name.	Present Rank.	Date.	Present Salary.	Date of Birth.	Date of First Appointment.
			$ cts.		
Welker, H. L.	Blacksmith Instructor.	3 July '97	700 00	25 Mar. '65	3 April '97
Robinson, C.	Tailor do	1 Aug. '99	700 00	24 Sept. '50	1 Aug. '99
*Kennedy, John	Keeper	24 Sept. '95	600 00	21 July '52	1 May '70
Atkins, Alexander	do	1 July '91	600 00	— Apr. '57	1 July '78
O'Connor, Patrick	do (binder twine department)	18 Dec. '93	700 00	7 Aug. '53	18 Dec. '82
†Macdonell, Æ. D. O.	do (prison of isolation).	5 Feb. '94	700 00	8 June '46	21 Sept. '76
Moore, Thomas	do	1 Mar. '99	600 00	8 Aug. '44	9 May '70
Bostridge, Charles	do	10 Apr. '82	600 00	20 Nov. '48	10 Apr. '82
Rutherford, Jas. A.	do	1 Mar. '84	600 00	17 Feb. '51	1 Mar. '84
Beaupré, Peter	do	10 Jan. '85	600 00	29 July '60	10 Jan. '85
Bannister, John	do	23 Feb. '85	600 00	13 Sept. '51	23 Feb. '85
Doyle, James	do	27 May '85	600 00	19 Oct. '60	27 May '85
Madden, Patrick	do	1 Aug. '89	600 00	27 Apr. '64	1 Aug. '89
McConville, Arthur	Guard	1 July '85	500 00	4 July '62	1 July '85
Mooney, William	do	4 July '85	500 00	1 Mar '58	4 July '85
Koen, Michael	do	12 July '86	500 00	25 May '42	12 July '86
Fowler, Thomas	do	1 Aug. '89	500 00	22 Mar. '64	1 Aug. '89
Thompson, Andrew	do	1 Aug. '89	500 00	20 June '50	1 Aug. '89
Holland, William	do	1 Aug. '89	500 00	26 Mar. '50	1 Aug. '89
Davis, Ebenezer R	do	1 Feb. '90	500 00	29 Mar. '50	1 Feb. '90
Ryan, William	do	31 May '90	500 00	14 Nov. '53	31 May '90
Birmingham, J. R.	do	8 Sept. '90	500 00	16 Dec. '58	8 Sept. '90
Givens, John	do	7 June '92	500 00	6 June '66	7 June '92
Wheeler, Calvin S.	do	23 July '92	500 00	7 Oct. '52	23 July '92
Johnson, Edward	do	23 Aug. '92	500 00	21 Nov. '51	23 Aug. '92
McCaulay, Geo., jun.	do	24 Aug. '92	500 00	19 Sept. '63	24 Aug. '92
Hornibrook, Francis	do	1 Sept. '92	500 00	15 Dec. '55	1 Sept. '92
Kenney, William	do	1 Mar. '93	500 00	5 Nov. '58	1 Mar. '93
O'Neil, John	do	1 Feb. '94	500 00	5 Dec. '60	1 Feb. '94
Bennett, James	do	14 Feb. '94	500 00	8 Jan. '54	14 Feb. '94

*Resigned March 31, 1872; reappointed (teamster) Jan. 1, 1877. †Appointed Guard, Manitoba. Penitentiary, Sept. 21, 1876; removed from office Sept. 9, 1892; reappointed to present office on above date

DEPARTMENT OF JUSTICE—OUTSIDE SERVICE.

KINGSTON PENITENTIARY—Continued.

Name.	Present Rank.	Date.	Present Salary.	Date of Birth.	Date of First Appointment.
			$ cts.		
Corby, R.	Guard	7 May '94	500 00	9 May '69	7 May '94
Hughes, John	do	22 Feb. '95	500 00	4 Nov. '69	22 Feb. '95
McCormack, Samuel	do	26 July '95	500 00	3 Nov. '55	26 July '95
Marsh, G. H. T.	do	25 Sept. '95	500 00	23 Aug. '66	25 Sept. '95
Hennessy, Thomas H.	do	26 Sept. '95	500 00	13 Nov. '61	26 Sept. '95
Greer, Samuel James	do	1 Oct. '95	500 00	17 Mar. '59	1 Oct. '95
Carrigan, William Neil	do	1 Jan. '96	500 00	16 Aug. '74	1 Jan. '96
Dowsley, Richard B.	do	6 May '96	500 00	3 Dec. '58	6 May '96
Bryant, R.	do	1 Jan. '98	500 00	12 Feb. '72	1 Jan. '98
Reid, Thos.	do	1 Jan. '98	500 00	9 Nov. '71	1 Jan. '98
Sullivan, Geo.	do	20 Aug. '98	500 00	20 Apr. '75	13 Dec. '94
Reid, M. P.	do	24 Aug. '98	500 00	3 Jan. '71	15 Dec. '97
Eccles, Victor	do	1 Sept. '98	500 00	27 May '65	7 Mar. '98
*Toner, J. B.	do	28 Sept. '98	500 00	6 July '70	23 Sept. '95
Irwin, R.	Stoker	1 Sept. '98	500 00	12 Oct. '67	1 Sept. '98
Seymour, J.	do	10 Jan. '99	500 00	2 Dec. '67	10 Jan. '99
†Tobin, Thomas	Guard	1 Mar. '99	500 00	20 Nov. '49	1 Sept. '87
Matthews, W. H.	do	1 Aug. '99	500 00	20 Oct. '65	1 Aug. '99
McWaters, Jas.	do	1 Aug. '99	500 00	1 Sept. '61	1 Aug. '99
Saunders, Jas.	do	1 Aug. '99	500 00	30 Nov. '59	1 Aug. '99
‡Weir, J. C.	do	1 Aug. '99	500 00	15 Oct. '50	31 Oct. '76
Franklin, J. C	do	1 Aug. '99	500 00	8 May '75	1 Aug. '99
Germain, D.	do	1 Aug. '99	500 00	4 Apr. '70	1 Aug. '99
Fenning, C. H	Fireman	1 Aug. '99	500 00	26 July '60	1 Aug. '99
McQuade, J.	Guard	1 Dec. '99	500 00	24 June '59	1 Dec. '99
§Patterson, Robt.	do	23 May '00	500 00	1 Apr. '49	7 Aug. '94
‖Tobin, Michael	Stable Guard	30 June '98	500 00	—— '46	7 Dec. '91
Stover, Philip	do	30 June '98	500 00	6 Apr. '54	1 Sept. '94

* Toner transferred to St. V. de P. Nov. 5, 1897; retransferred to Kingston Sept. 28, 1898.

† Tobin was dismissed Aug. 22, 1898; reappointed temporary Guard Sept. 13, 1898; appointed permanent Guard March 1, 1899.

‡ J. Weir was appointed Guard Oct. 31, 1876; appointed Steward Sept. 1, 1881; removed Aug. 2, 1897; appointed Guard Aug. 1, 1899.

§ Patterson was retired Apr. 1, 1900; reappointed May 23, 1900.

‖ Appointed stable Guards June 30, 1898; were Teamsters up to that date.

DEPARTMENT OF JUSTICE—OUTSIDE SERVICE.

Kingston Penitentiary—Concluded.

Name.	Present Rank.	Date.	Present Salary.	Date of Birth.	Date of First Appointment.
			$ cts.		
*Weir, James	Stable Guard	30 June '98	500 00	4 Aug. '56	4 May '96
Kennedy, Michael J.	Messenger	1 May '84	600 00	18 Apr. '57	1 Apr. '72

Saint Vincent de Paul Penitentiary—Saint Vincent de Paul, P.Q.

† Duchesneau, J. A., Dr.	Warden	13 April '98	2,400 00	8 Sept. '32	15 Dec. '75
Beauchamp, Oscar	Deputy Warden	17 Feb. '99	1,500 00	22 June '51	17 Feb. '99
Fortier, L. A., M.D.	Surgeon	13 Apr. '98	1,600 00	18 Aug. 34	13 April '98
Malépart, Geo. Stanislas	Accountant	1 June '82	1,200 00	23 May '49	21 Sept. '80
Harel, Rev. Lazare Olivier	Rom. Catholic Chaplain	27 April '87	1,200 00	30 Aug. '47	27 April '87
Rollit, Rev. John	Protestant Chaplain	25 Oct. '95	1,200 00	9 Apr. '41	25 Oct. '95
Lachapelle, Emile	Warden's Clerk	9 May '98	700 00	27 Oct. '60	9 May '98
Lamarche, Geo. Bricot	Storekeeper	1 Mar. '80	900 00	23 Apr. '42	20 May '73
Fatt, H. Cecil	Assistant Storekeeper	1 Dec. '99	500 00	14 April '69	21 Aug.' 94
Chartrand, Ubald	Chief Keeper	8 Apr. '99	1,200 00	1 Jan. '43	1 Jan. '78
Pratt, Geo. A.	Chief Trade Instructor	19 Feb. '99	1,500 00	28 Nov. '62	19 Feb. '99
Charbonneau, Napoléon	Steward	30 June '88	800 00	20 June '47	1 July '73
Champagne, Eug. Ferdinand	Engineer	1 Feb. '90	900 00	20 Dec. '53	1 Feb. '90
O'Shea, David	Hospital Overseer	24 Jan. '90	750 00	2 Mar. '60	23 Aug. '82
Leclair, E	Fireman	25 Dec. '98	500 00	20 May '71	25 Dec. '98
Dorais, Jos. Théodore	Schoolmaster	24 July '82	800 00	16 Oct. '43	24 July '82
Kenny, Edward	Farmer	1 Jan. '76	700 00	16 May '51	1 Jan. '76
O'Borne, Dolphus	Trade Inst., Mason	22 June '82	700 00	4 Dec. '43	1 June '77
Nantel, Treffié	do Blacksmith	10 Mar. '87	700 00	31 Aug. '45	10 Mar. '87
Rochon, Aristide	do Bakery	1 May '94	700 00	20 Oct. '42	1 Mar. '82
Lortie, Vincent	do Shoemaker	15 July '95	700 00	14 Feb. '54	15 July '95
Provost, W.	Trade Inst., Quarry	1 Oct. '96	700 00	18 May '60	1 Oct. '96
Normand, Charles	do Tailor	17 May '98	700 00	11 Oct. '54	17 May '98
Lacasse, G. R.	do Carpenter	1 June '99	700 00	14 Oct. '44	1 July '78
Picard, E.	do Stonecutter	1 June '99	700 00	20 Sept. '57	1 June '99
Bisson, Vincent	do Tinsmith	1 Feb. '00	700 00	24 June '50	12 July '84

*Appointed stable Guard June 30, 1898; was Teamster up to that date.
† Removed from office January 24, 1881, re-appointed April 13, 1898.

DEPARTMENT OF JUSTICE—OUTSIDE SERVICE.

Saint Vincent de Paul Penitentiary—Continued.

Name.	Present Rank.	Date.	Present Salary.	Date of Birth.	Date of First Appointment.
			$ cts.		
Taillon, Charles	Messenger	1 May '94	500 00	18 Aug. '38	1 May '80
Chartrand, Gilbert	Keeper	1 Mar. '87	600 00	6 July '41	1 July '76
Lemay, Jean-Baptiste	do	30 June '88	600 00	2 Aug. '38	1 June '78
Nixon, George	do	21 Aug. '94	600 00	22 Oct. '46	6 Aug. '83
Gibson, William W	do	11 Oct. '97	600 00	23 Oct. '43	6 Aug. '86
Fitzgibbon, John D	do	11 Oct. '97	600 00	23 May '60	25 June '87
Charbonneau, George	do	24 Apr. '99	600 00	13 July '46	30 June '88
Desjardins, Joseph	do	24 Apr. '99	600 00	23 Mar. '76	1 Oct. '97
Lawlor, James	do	1 Feb. '00	600 00	15 April '69	18 Sept. '96
Blondin, Paul	do	1 Feb. '00	600 00	2 Oct. '69	19 Oct. '96
Plouffe, Antoine	Guard	14 June '83	500 00	9 Apr. '46	14 June '83
Lesage, Félix	do	29 Aug. '83	500 00	10 July '45	29 Aug. '83
Bertrand, Elzéar	do	1 Aug. '85	500 00	9 Feb. '59	1 Aug. '85
Charlebois, Isidore	do	4 May '87	500 00	8 Jan. '46	4 May '87
McLellan, D J	do	16 Aug. '88	500 00	1 Dec. '55	16 Aug. '88
Roger, Hilaire	do	1 Jan. '89	500 00	20 Nov. '40	1 Jan. '89
Clermont, Félix	do	19 July '89	500 00	17 June '63	19 July '89
Charbonneau, Jean Baptiste	do	22 Apr. '91	500 00	26 June '51	22 Apr. '91
Desjardins, Abondius	do	9 Nov. '93	500 00	7 June '63	9 Nov. '93
Depres, Michel	do	1 May '94	500 00	18 Oct. '66	1 May '94
Lynch, Patrick John George	do	1 May '94	500 00	16 Feb. '70	1 May '94
Letang, E	do	27 Aug. '94	500 00	25 Aug. '58	27 Aug. '94
Sigouin, H	do	7 Mar. '97	500 00	6 Apr. '73	7 Mar. '97
Greece, W	do	1 Oct. '97	500 00	16 Mar. '63	1 Oct. '97
Clermont, C	do	13 Oct. '97	500 00	15 Oct. '76	13 Oct. '97
Forster, P	do	9 Nov. '97	500 00	12 Oct. '74	1 Sept. '89
Mulrooney, T	do	15 Dec. '97	500 00	29 Feb. '60	15 Dec. '97
Normand, L	do	7 Mar. '98	500 00	13 Sept. '65	3 Nov. '97
Peloquin, H	do	7 May '98	500 00	30 Oct. '60	7 May '98
Charbonneau, A	do	1 July '98	500 00	1 July '62	1 July '98
Meunier, E	do	1 July '98	500 00	15 July '65	1 July '98

DEPARTMENT OF JUSTICE—OUTSIDE SERVICE.

Saint Vincent de Paul Penitentiary—Concluded.

Name.	Present Rank.	Date.	Present Salary.	Date of Birth.	Date of First Appointment.
			$ cts.		
Jolicœur, E.	Guard	1 Aug. '98	500 00	13 Apr. '63	1 Aug. '98
Pepin, A.	do	1 Aug. '98	500 00	15 July '70	1 Aug. '98
Forest, G.	do	1 Jan. '99	500 00	14 Mar. '57	1 Jan. '99
Desjardins, C.	do	1 Jan. '99	500 00	2 Apr. '71	1 Jan. '99
Cusson, D.	do	1 Jan. '99	500 00	24 Nov. '75	1 Jan. '99
Gagnon, L.	do	1 Jan. '99	500 00	5 Sept. '55	1 Jan. '99
Trudeau, A.	do	17 Apr. '99	500 00	21 May '64	17 Apr. '99
Leonard, H.	do	17 Apr. '99	500 00	27 Feb. '64	17 Apr. '99
Boucher, E.	do	17 Apr. '99	500 00	3 Nov. '61	17 Apr. '99
Papineau, O.	do	20 Apr. '99	500 00	22 Nov. '64	20 Apr. '99
Keiley, J.	do	1 June '99	500 00	25 Apr. '56	1 June '99
Taillefer, O.	do	5 Dec. '99	500 00	23 May '73	5 Dec. '99
Ambrose, P.	do	9 June '00	400 00	1 Sept. '73	9 June '00
Cloutier, J.	Stable Guard	1 June '99	500 00	25 Dec. '43	4 Nov. '81
Ouimet, D.	do	1 Jan. '99	500 00	15 Nov. '62	1 Jan. '99

Dorchester Penitentiary—Dorchester, N.B.

*Kirk, John Angus	Warden	12 Dec. '99	2,000 00	1 Mar. '37	12 Dec. '99
Ross, Charles	Deputy Warden	4 June '89	1,500 00	5 Mar. '35	1 Nov. '67
Mitchell, Robert, M.D.	Surgeon	1 July '80	1,400 00	25 June '35	1 July '80
†Gray, John Andrew	Accountant	1 Sept. '80	1,200 00	30 May '53	1 Sept. '80
Campbell, Rev. John Roy	Protestant Chaplain	1 Oct. '83	600 00	7 Aug. '41	1 Oct. '83
Cormier, Rev. André David	Roman Cath. Chaplain	1 Dec. '89	600 00	27 Nov. '54	1 Dec. '89
Landry, Ferdinand A.	Storekeeper	1 Jan. '98	700 00	28 Jan. '43	15 Nov. '86
Macleod, Wm. John	Steward	1 Jan. '98	700 00	7 Aug. '68	1 Jan. '96
Piercy, James A.	Engineer	12 May '85	900 00	15 Aug. '52	12 May '85
Papineau, Gordon B.	Hospital Overseer and Schoolmaster	1 Jan. '98	800 00	22 June '56	1 Jan. '86
McMahon, Elizabeth	Matron	1 May '99	500 00	7 Apr. '70	21 Jan. '98
Cumming, Elizabeth	Deputy Matron	8 Feb. '00	400 00	8 Jan. '48	8 Feb. '00
Downey, John	Blacksmith Instructor	1 May '68	700 00	17 Mar. '40	1 May '68

*Immigration agent at Halifax from July 1, 1897 to Dec. 12, 1899.
† In Customs service from Dec. 1, 1879, to Sept. 1, 1880.

DEPARTMENT OF JUSTICE—OUTSIDE SERVICE.

Dorchester Penitentiary—Concluded.

Name.	Present Rank.	Date.	Present Salary.	Date of Birth.	Date of First Appointment.
			$ cts.		
Tattrie, Nathan	Shoemaker Instructor	1 Sept. '77	700 00	3 Apr. '44	1 Sept. '77
Burns, Wm. Robert	Tailor do	10 May '91	700 00	14 Mar. '58	10 May '91
*McDonald, Angus M.	Baker do	1 Nov. '94	700 00	26 Nov. '65	1 June '91
Pipes, Arthur Brown	Farmer	25 June '89	700 00	31 Oct. '53	25 June '89
Hogan, William	Keeper	1 July '97	600 00	17 Apr. '43	1 Jan. '69
Godsoe, Henry	do	1 July '97	600 00	25 Dec. '33	1 Aug. '69
Alexander, William	do	1 Jan. '98	600 00	31 Aug. '46	1 July '80
McDougall, James	Messenger	1 July '83	550 00	19 July '41	1 Jan. '73
Corcoran, John	Guard	1 July '80	500 00	12 Apr. '47	1 July '80
Lane, James A.	do	1 June '82	500 00	14 Oct. '43	1 July '80
Colburn, Robert	do	1 Jan. '82	500 00	10 July '56	1 Aug. '81
Luther, James	do	9 May '82	500 00	1 June '40	9 May '82
Leblanc, Joseph	do	1 May '83	500 00	29 June '49	1 May '83
Allain, Adolphus	do	1 Dec. '83	500 00	1 Feb. '55	10 July '83
Chambers, Lorenzo H.	do	1 Nov. '88	500 00	20 Apr. '53	1 May '86
McDougall, John	do	1 Oct. '91	500 00	6 May '61	5 Apr. '91
Gillespie, T. Frank	do	1 Oct. '92	500 00	3 July '73	18 Oct. '91
Burden, Nicholas A.	do	1 Feb. '93	500 00	25 July '52	1 Oct. '92
McDonald, Angus A.	do	1 Feb. '93	500 00	27 Feb. '66	1 Feb. '93
Hutchinson, Leonard S.	do	1 May '94	500 00	18 Oct. '74	1 Feb. '93
McCaull, John	do	23 July '94	500 00	1 Mar. '50	23 July '94
Elsdon, Charles S	do	23 July '95	500 00	4 Sept. '69	23 July '95
McDougall, Sinclair	do	23 July '95	500 00	18 Oct. '71	23 July '95
Brown, Arthur	do	1 Jan. '98	500 00	26 Sept. '64	1 Jan. '98
Drillio, George	do	1 Jan. '98	500 00	27 Apr. '65	1 Jan. '98
DeForest, John H.	do	1 Jan. '98	500 00	26 June '70	1 Jan. '98
Getson, Stephen H	do	1 Jan. '98	500 00	3 Feb. '73	1 Jan. '98
McLeod, John	do	1 Jan. '98	500 00	20 Sept. '60	1 Jan. '98
Milton, John S.	Stable Guard	1 July '98	500 00	22 Nov. '53	1 May '94
Walsh, Thomas	do	1 July '98	500 00	1 Jan. '59	1 Dec '96

* Resigned March 31, 1894; appointed Baker Instructor Nov. 1, 1894.

DEPARTMENT OF JUSTICE—OUTSIDE SERVICE.

Dorchester Penitentiary—Concluded.

Name.	Present Rank.	Date.	Present Salary.	Date of Birth.	Date of First Appointment.
			$ cts.		
*Connell, Patrick	Guard	15 Feb. '99	500 00	6 Aug. '49	1 July '80
Willard, Lawrence	do	27 Sept. '99	500 00	14 May '49	27 Sept. '99

Manitoba Penitentiary—Stony Mountain, Man.

Irvine, Acheson Gosford	Warden	13 Oct. '92	2,200 00	7 Dec. '37	1 May '70
Manseau, Amédée	Deputy Warden	2 Sept. '98	1,500 00	14 Jan. '58	1 July '91
[1]Macdonald, Roderick	Surgeon	16 Feb. '98	1,500 00	9 Jan. '52	1 Sept. '77
Finn, Rev. Francis M.	Protestant Chaplain	1 Mar. '98	800 00	9 Feb. '32	1 Mar. '98
[2]Cloutier, Rev. George	Rom. Catholic Chaplain	11 Feb. '98	800 00	1 Feb. '51	4 Apr. '83
Mustard, John	Accountant	1 July '94	1,100 00	12 June '44	16 Apr. '83
Power, Benjamin Franklin	Storekeeper and Steward	1 July '94	950 00	14 June '46	18 Feb. '92
Beaupré, Joseph Octave	Hospital Overseer and Schoolmaster.	1 Nov. '92	900 00	2 July '59	28 July '85
Smith, John	Engineer and Blacksmith.	1 Nov. '89	1,000 00	8 Dec. '48	10 Dec. '83
[3]Lusignan, Eli	Instructor, Carpenter	1 Apr. '92	700 00	11 May '52	1 Apr. '92
[4]Farquhar, David	do Mason	16 Mar. '93	1,000 00	15 Feb. '49	13 Mar. '83
Grahame, William R.	do Farmer	24 Oct. '93	700 00	19 Oct. '60	1 July '91
Miller, Thomas	do Shoemaker	23 July '95	700 00	17 Dec. '57	10 Nov. '92
Mercer, Frank	do Tailor	30 May '99	700 00	27 Feb. '45	30 May '99
Freeman, Edward	Assistant Steward	11 Dec. '99	650 00	12 May '56	1 Feb. '86
Harris, Edward	Keeper	1 Jan. '99	600 00	15 July '67	10 Nov. '95
[6]Addison, George	Guard	20 Oct. '85	650 00	15 May '38	29 Sept. '81
[5]Eddles, William	do	19 Aug. '85	650 00	17 July '58	19 Aug. '85
McFarlane, Peter	do	1 Feb. '88	600 00	29 Mar. '54	1 Feb. '88
Sutherland, Donald Gunn	do	11 Dec. '88	600 00	6 Mar. '50	11 Dec. '88
Gingras, Charles	do	1 Feb. '91	600 00	2 Jan. '64	1 Feb. '91
Bourke, Edmund	do	1 Sept. '91	600 00	2 Mar. '67	1 Sept. '91
Gillies, Andrew, jr.	do	1 Mar. '98	600 00	9 Oct. '65	1 Mar. '98

* Retired Dec. 31, 1897; reappointed Feb. 15, 1899.
[1] Macdonald, Dr., removed from office June 30, '81; re-appointed Feb. 16, '98.
[2] Cloutier, Rev., removed from office Jan. 7, '93; re-appointed Feb. 11, '98.
[3] Lusignan, Eli, removed from office Feb. 14, '98; re-appointed May 1, '98.
[4] Farquhar, D., left July, '90; re-appointed Mar. 16, '93.
[5] Eddles, W., removed from office Feb. 14, '98; re-appointed May 1, '98.
[6] Addison, Geo., left April 30, '84; re-appointed Oct. 20, '85.

DEPARTMENT OF JUSTICE—OUTSIDE SERVICE.

MANITOBA PENITENTIARY—Concluded.

Name.	Present Rank.	Date.	Present Salary.	Date of Birth.	Date of First Appointment.
			$ cts.		
Ward, Alfred	Guard	1 May '98	600 00	6 June '58	1 May '98
Stead, Wm. Henry	Fireman	1 May '98	500 00	4 June '69	1 May '98
French, W. H	Guard	4 Apr. '99	600 00	24 Mar. '73	4 Apr. '99
Hogue, Joseph	do	11 May '99	600 00	13 Nov. '74	11 May '99
Douglas, Thomas	do	1 June '99	600 00	8 Feb. '69	1 June '99
Chapman, T. A	do	17 July '99	600 00	27 June '71	17 July '99
Fletcher, A. J	do	12 Sept. '99	600 00	10 May '75	12 Sept. '99
Abbott, R	do	16 Sept. '99	600 00	11 Oct. '73	16 Sept. '99
Smith, W. J	do	16 Sept. '99	600 00	27 Mar. '64	16 Sept. '99
Gunn, A. M	do	9 May '00	600 00	21 Jan. '67	9 May '00

BRITISH COLUMBIA PENITENTIARY—NEW WESTMINSTER, B.C.

Whyte, John C	Warden	27 Nov. '96	2,000 00	2 Aug. '61	27 Nov. '96
Bourke, D. D	Deputy Warden	1 April '96	1,500 00	15 Aug. '45	23 July '86
Scouler, Rev. Thos	Protestant Chaplain	1 Jan. '97	800 00	10 July '43	1 Jan. '97
DeVriendt, Rev. Chas	Roman Cath. Chaplain	13 Jan. '99	800 00	7 Apr. '61	13 Jan' '99
Smith, W. A. DeWolf	Surgeon	30 June '90	600 00	6 Oct. '59	1 Nov. '87
Harvey, J. W	Accountant and Warden's Clerk.	27 Feb. '96	1,200 00	23 Feb. '56	29 June '95
Burr, Benjamin	Storekeeper	1 May '99	800 00	26 Mar. '44	1 Oct. '88
Robertson, Robert Joseph	Steward	1 Oct. '95	800 00	28 Jan. '65	11 Oct. '87
Carroll, William James	Hospital Overseer and Schoolmaster.	1 Oct. '95	800 00	15 Mar. '60	23 July '86
Mackenzie, George	Trade Instructor	1 Nov. '98	750 00	4 July '52	1 Nov. '83
Coutts, Alexander	do	1 Oct. '86	750 00	13 Sept. '50	1 Oct. '86
Fisher, D. A	do	1 Dec. '99	700 00	4 Oct. '65	1 Dec. '99
Disney, H	do	1 Mar. '95	700 00	17 Dec. '36	1 Mar. '95
Aitchison, J. N	do	9 Aug. '98	700 00	11 May '68	9 Aug. '98
McNiven John	do	1 Oct. '95	700 00	5 May '56	1 June '89
Quilty, T. W	Keeper	10 Nov. '90	700 00	1 July '50	18 Jan. '82
McKee, H	do	2 Oct. '95	600 00	24 May '49	7 Nov. '84
Stewart, F	Guard	1 Apr. '85	600 00	16 Aug. '52	1 Apr. '85
Doyle, James	do	1 Oct. '86	600 00	8 Mar. '62	1 Oct. '86

DEPARTMENT OF JUSTICE—OUTSIDE SERVICE.

British Columbia Penitentiary—New Westminster, B.C.—Concluded.

Name.	Present Rank.	Date.	Present Salary.	Date of Birth.	Date of First Appointment.
			$ cts.		
Smyth Patrick	Guard	21 Feb. '79	600 00	17 M[illegible] '43	21 Feb. '79
Sampson, Thomas	do	1 Apr. '90	600 00	25 May '59	1 Apr. '90
McMaster, D.	do	1 Feb. '91	600 00	28 Oct. '64	1 Nov. '88
Patchell, W. A.	do	18 Aug. '90	600 00	12 Aug. '62	18 Aug. '90
Atkins, R. J	do	1 Sept. '92	600 00	3 Dec. '60	1 April '85
Dynes, Ralph	do	1 Jan. '94	600 00	31 Oct. '67	1 Jan. '94
McNeill, A	do	29 Jan. '94	600 00	17 Jan. '62	29 Jan. '94
Lobb, Thos. G.	do	1 Oct. '95	600 00	31 May '57	1 Oct. '95
Walsh, William	do	1 June '96	600 00	14 Feb. '64	1 June '96
Sainsbury, R. J.	do	1 Apr. '99	600 00	13 Dec. 72	1 Apr. '99
Walmsley, Edward	do	10 May '99	600 00	8 Feb. 70	10 May '99
Imlah, John	do	15 May '00	600 00	20 July '60	15 May '00

Regina Jail—Regina, N.W.T.

Lunan, Alex. Lawson	Jailer	28 Mar. '87	1,000 00	22 Dec. '51	28 Mar. '87
Edwards, Oliver Cromwell, M.D.	Surgeon	1 Aug. '97	360 00	12 Sept. '50	1 Aug. '97
Black, John George	Deputy Jailer and Bursar.	15 Aug. '97	800 00	29 Aug. '70	15 Aug. '97
McDougall, John	Fireman	15 Aug. '97	500 00	13 Oct. '57	15 Aug. '97
Hourie, Flora	Matron	1 Dec. '95	200 00	22 April '71	1 Dec. '95
McDougall, Archibald	Turnkey	1 Oct. '96	500 00	27 April '61	1 Oct. '96
Dunnett, Alex. Budge	do	1 June '98	500 00	12 Aug. '61	1 June '98

Prince Albert Jail—Prince Albert, N.W.T.

Kerr, F. W	Acting Jailer and Bursar.	21 May '98	750 00	3 Jan. '58	21 May '98
Savard, Joseph	Turnkey and Fireman	1 May '98	600 00	15 Aug. '55	1 May '98
Montgomery, Mary	Matron	13 Oct. '98	400 00	21 Apr. '63	13 Oct. '98
Reid, H. A. L., M.D.	Surgeon	10 Nov. '98	240 00	14 Oct. '68	10 Nov. '98

DEPARTMENT OF MILITIA AND DEFENCE—INSIDE SERVICE.

Name.	Present Rank.	Date.	Present Salary.	Date of Birth.	Date of First Appointment.
			$ cts.		
Pinault, Lt.-Col. Ls. Félix...	Deputy Minister of Militia and Defence.	7 Dec. '98	3,200 00	9 Nov. '52	7 Dec. '98
Macdonald, Lt.-Col. Donald A	Chief Clerk and Chief Supt. of Stores.	8 Nov. '97	2,800 00	31 Oct. '45	1 Nov. '73
Borden, J. W.....	Chief Clerk, Accountant	25 Sept. '97	2,400 00	10 Oct. '56	25 Sept. '97
Sulte, Benjamin.....	Chief Clerk	1 July '89	2,050 00	17 Sept. '41	19 Nov. '67
Benoit, Capt. Alphonse.....	Secretary, Chief Clerk..	1 July '00	2,000 00	14 Sept. '42	1 July '73
Lambert, François-Xavier...	1st Class Clerk.....	1 July '79	1,800 00	6 Feb. '33	10 Dec. '59
Aumond, Wm. Henry.....	do	1 July '89	1,750 00	15 Jan. '40	6 Mar. '67
Larose, Télesphore Chagnon.	do	1 July '93	1,550 00	20 July '37	12 Aug. '62
Holt, Edmund Burnham....	do	7 Mar. '94	1,550 00	1 June '40	23 May '82
Weatherbe, Paul.....	Chief Engineer, 1st Class Clerk.	22 Feb. '97	1,450 00	18 Nov. '69	22 Feb. '97
Jarvis, Ernest F.....	1st Class Clerk.....	1 July '97	1,600 00	16 Sept. '62	23 March '81
Guy, Lt.-Col. George.....	do	1 July '98	1,450 00	7 Apr. '38	16 Mar. '64
Lane, Henry David James...	do	1 July '00	1,450 00	7 Oct. '49	1 Dec. '67
Donaldson, Major Jas. Ball..	do	1 July '00	1,450 00	5 Aug. '42	1 Sept. '82
Clarke, Patrick.....	2nd Class Clerk.....	1 July '89	1,400 00	17 Mar. '32	22 May '77
Aldrich, Frederick Ernest P.	do	1 July '89	1,400 00	2 May '54	1 May '82
*Bliss, Major L. D. C F....	do	18 June '94	1,400 00	27 Oct. '61	1 Apr. '82
Knight, Francis Edward....	do	20 Jan. '94	1,250 00	21 June '50	15 Feb. '84
Lemieux, Emile Edmond....	do	25 July '94	1,200 00	14 May '63	1 July '83
Foley, Lawrence.....	do	30 Dec. '95	1,150 00	4 July '55	5 Aug. '85
Brown, H. W.....	do	26 Aprl. '97	1,150 00	1 Jan. '68	30 July '96
Maunsell, Capt. G. S.....	Asst. Engineer, 2nd Class Clerk.	1 July '97	1,100 00	2 July '65	2 Mar. '95
Beard, Frank.....	2nd Class Clerk.....	1 July '97	1,150 00	26 Sept. '68	6 Aug. '89
McCann, John A.....	do	1 July '00	1,100 00	26 Aug. '54	1 July '90
Panet, Charles L.....	do	1 Aug. '00	1,100 00	15 Dec. '70	2 Dec. '89
Davidson, William James...	3rd Class Clerk.....	1 July '86	1,000 00	18 Feb. '47	1 July '86
Roy, L. G.....	do	18 June '94	700 00	21 Mar. '72	18 June '94
Young, G. W.....	do	1 Aug. '94	700 00	27 Mar. '60	1 Aug. '94
Brown, H. W.....	Private Secretary to the Minister.	30 July '96	550 00	1 Jan. '68	30 July '96
Casault, Napoléon.....	Messenger	7 Aug. '67	530 00	15 June '41	1 Nov. '88
Verreault, Eugène.....	do	29 Jan. '82	530 00	29 June '51	29 Jan. '82
Courtman, John.....	do	1 Jan. '93	530 00	20 Mar. '54	1 Nov. '83
Watterson, E. A.....	do	1 Aug. '94	420 00	27 Jan. '74	1 Aug. '94

* Deputy Asst. Adjt. General, Apr. 4, '96, to Dec. 15, '99, and re-appointed 2nd class clerk Dec. 16, '97.

DEPARTMENT OF THE SECRETARY OF STATE—INSIDE SERVICE.

Name.	Present Rank.	Date.	Present Salary.	Date of Birth.	Date of First Appointment.
			$ cts.		
Pope, Joseph	Under-Secy. of State & Deputy Registrar Gen.	1 May '96	3,200 00	16 Aug. '54	3 Dec. '78

Correspondence Branch.

Pelletier, Philippe	Chief Clerk—Barrister-at-Law.	1 Mar. '88	2,400 00	20 Feb. '49	1 Mar. '88
Colson, Frederick	1st Class Clerk and Accountant.	1 July '88	1,800 00	23 July '54	20 Jan. '85
Emond, Gustave	1st Class Clerk	31 Aug. '91	1,700 00	21 Oct. '62	8 Dec. '80
Waters, John Francis, M.A.	do	26 July '92	1,650 00	21 Oct. '55	9 Sept. '85
Roy, Henri	2nd Class Clerk	1 July '89	1,400 00	19 Apr. '60	3 May '81
Harrison, Edward	do	1 July '90	1,400 00	24 May '52	30 July '82
Nicholson, M. Vernon C.	do	20 Aug. '90	1,400 00	10 July '46	10 July '79
†Foran, William	do	1 Aug. '94	1,250 00	8 Feb. '71	1 July '90
Aumond, Telmont	do	8 July '96	1,150 00	15 Sept. '48	1 July '83
Brophy, Arthur A.	do Private Secretary	1 July, '00 19 Jan. '97	1,100 00 600 00	19 Feb. '71	19 Jan. '97
Steele, Evelyn Yelverton	Junior 2nd Class Clerk.	1 Oct. '86	1,000 00	8 Mar. '58	1 Nov. '85
Dubé, Louis Joseph Arthur	do	1 July '90	800 00	18 Sept. '64	1 July '90
Baker, Frederick M.	do	7 Feb. '91	800 00	15 Aug. '67	7 Feb. '91
*Paradis, Eugène	do	18 Aug. '93	750 00	4 Oct. '72	18 Aug. '93

Registry Branch.

Storr, Ira William	1st Class Clerk	31 Aug. '91	1,700 00	17 Sept. '47	20 Oct. '73
Learoyd, Arthur Gilpin	do	1 July '93	1,600 00	15 June '53	20 Oct. '73
Kirwan, Philip Treacy	do	1 July '93	1,600 00	29 Sept. '50	10 Sept. '78
Drouin, Alphonse M. P.	1st Class Clerk, Engrosser.	1 July '87	1,400 00	29 June '51	18 Apr. '85
Arcand, Arthur	2nd Class Clerk, Engrosser.	1 July '90	1,400 00	16 April '63	1 July '90
McDonald, Donald D.	2nd Class Clerk	31 Aug. '91	1,400 00	7 Feb. '48	1 Oct. '78
Globensky, Lambert F.	Junior 2nd Class Clerk.	1 Aug. '87	900 00	3 Sept. '55	1 Aug. '87

† Is also Secretary to the Board of Civil Service Examiners.

* Also receives $75.00 a year for clerical assistance to Secretary of Board of Civil Service Examiners.

DEPARTMENT OF THE SECRETARY OF STATE—INSIDE SERVICE.

Records Branch.

Name.	Present Rank.	Date.	Present Salary.	Date of Birth.	Date of First Appointment.
			$ cts.		
Audet, Alphonse	Chief Clerk and Keeper of Records.	6 June '83	2,400 00	14 Nov. '40	12 Feb. '79
Audet, François Joseph	Junior 2nd Class Clerk.	1 Feb. '88	950 00	29 July '67	1 Feb. '88
Archambault, Alfred	do	31 Aug. '91	650 00	11 May '67	31 Aug. '91

Messengers.

Elie, Alfred	Messenger	15 Jan. '84	500 00	14 Oct. '42	15 Jan. '84
Ricard, Urgel	do	20 Dec. '85	500 00	27 July '57	20 Dec. '85

Board of Civil Service Examiners.

Supervised by the Secretary of State.

*Thorburn, John, M.A., LL.D.	Chairman Board of Civil Service Examiners.	24 July '82	400 00	10 Oct. '30	24 July '82
†DeCelles, Alfred Duclos, Lit. D., F.R.S.C.	Civil Service Examiner.	24 July '82	400 00	13 Aug. '48	24 July '82
‖Glashan, John C., LL.D.	Civil Service Examiner.	21 Sept. '95	400 00	23 Jan. '44	21 Sept. '95
‡Foran, William	Secretary to the Board.	2 Nov. '97	200 00	8 Feb. '71	1 July '90

* Is also Librarian of Dept. of Geological Survey.

† Is also General Librarian of Parliament.

‖ Inspector of Public Schools for the City of Ottawa.

‡ Is also 2nd Class Clerk in the Department of the Secretary of State.

DEPARTMENT OF PUBLIC PRINTING AND STATIONERY—INSIDE SERVICE.

Supervised by the Secretary of State.

Queen's Printer's Office.

Name.	Present Rank.	Date.	Present Salary.	Date of Birth.	Date of First Appointment.
			$ cts.		
Dawson, S. E., Lit. D., F.R.S.C.	Deputy Head, Queen's Printer and Controller of Stationery.	7 Nov. '91	3,200 00	1 June '33	7 Nov. '91
Grison, Louis Armand.....	2nd Class Clerk.....	1 July '90	1,400 00	9 Apr. '31	1 July '76
Farrell, Frank J.....	3rd Class Clerk.....	1 Aug. '94	1,000 00	17 June '55	1 Aug. '94
Allen, Harry.....	Messenger.....	1 Jan. '80	530 00	12 Jan. '47	1 Jan. '74

Accountant's Branch.

Gliddon, William.....	Chief Clerk, Accountant	5 Mar. '88	2,350 00	18 Mar. '33	1 Oct. '71
Barrette, Joseph Gilbert.....	2nd Class Clerk.....	1 July '90	1,400 00	26 Feb. '63	27 Aug.' 86
Andrews, George.....	3rd Class Clerk.....	7 Jan. '84	1,000 00	25 Aug. '48	5 Dec. '83
Frigon, Joseph Arthur.....	do	19 Sept. '89	900 00	27 Nov. '65	30 Apr. '88
Bronskill, F. G.....	Junior 2nd Class Clerk.	1 July '00	600 00	11 Feb. '76	4 Feb. '91

Stationery Branch.

Gouldthrite, Frank Slocum..	1st Class Clerk and Supt. of Stationery.	1 Mar. '99	1,500 00	2 Nov. '63	— Dec. '78
Larochelle, Norbert.....	2nd Class Clerk	1 July '88	1,400 00	9 Apr. '51	1 June '82
Walsh, William.....	do	1 July '90	1,400 00	1 Aug. '32	1 Jan. '76
Patenaude, J. O.....	do	1 Mar. '99	1,100 00	20 May '67	14 Dec. '88
Beaulieu, A. H.....	3rd Class Clerk.....	31 Aug. '91	1,000 00	2 Mar. '47	5 Sept. '81
Hughes, John.....	do	2 Feb. '88	1,000 00	28 Mar. '46	1 June '70
Proulx, Isidore.....	do	1 July '90	800 00	29 Jan. '69	8 May '89
Beahen, Dennis.....	do	31 Aug. '91	800 00	3 Feb. '50	3 Dec. '83
Hutchinson, G. S.....	Junior 2nd Class Clerk.	1 July '00	600 00	20 June '72	1 July '00
Clancy, Thos.....	do do ..	1 do '00	600 00	2 Dec. '72	18 Jan. '99
Foran, John.....	Caretaker of Bureau....	1 July '90	700 00	17 Mar. '43	1 June '82
Andrews, Geo. P.....	Packer and Messenger..	31 Aug. '91	500 00	28 Dec. '72	1 Feb. '87

Printing Branch.

McMahon, William....	Chief Clerk and Supt. of Printing.	1 July '93	2,100 00	9 May '56	11 July '88
Potvin, Auguste.....	1st Class Clerk.....	1 Aug. '94	1,550 00	3 May '39	7 Dec. '69
Snow, Alfred T.....	3rd Class Clerk.....	1 July '93	1,000 00	6 Nov. '58	8 Mar. '89

DEPARTMENT OF THE INTERIOR—INSIDE SERVICE.

Name.	Present Rank.	Date.	Present Salary.	Date of Birth.	Date of First Appointment.
			$ cts.		
Smart, James Allan.....	Deputy Minister.....	1 Apr. '97	3,200 00	6 June '58	1 Jan. '97
Coté, Joseph Arthur.....	2nd Class Clerk.....	25 July '94	1,300 00	24 Nov. '62	23 Oct. '82
May, Kathleen Maud Weir..	3rd Class Clerk.....	1 May '91	850 00	8 Feb. '63	19 Oct. '83
*Collier, Allan Percy.....	Private Secretary to Minister of Interior.	27 Nov. '96	600 00	26 Aug. '73	27 Nov. '96
LAW CLERK'S OFFICE.					
Rothwell, Thomas Gainsford.	Chief Clerk, Law Clerk	1 July '97	2,400 00	1 Feb. '52	1 Jan. '83
Barber, Beatrice.....	3rd Class Clerk	1 May '91	800 00	11 Mar. '67	16 Feb. '85
SECRETARY'S BRANCH.					
Keyes, Perley George.....	Chief Clerk, Secretary..	1 Jan. '00	2,400 00	15 Feb. '53	17 July '78
Pereira, Lyndwode Charles	1st Class Clerk and Assistant Secretary...	1 July '89 26 June '89	1,800 00	19 Feb. '52	1 Jan. '83
Rogers, Christopher Chapman	2nd Class Clerk.....	1 July '78	1,400 00	24 Nov. '40	26 Sept. '70
Chisholm, Arthur.....	do	17 June '83	1,400 00	11 Nov. '50	7 Jan. '74
Sparkes, George Angove Southwell.	do	1 July '90	1,400 00	21 May '64	3 May '81
Capreol, Frederick Chase....	3rd Class Clerk.....	15 Feb. '84	1,000 00	17 Oct. '60	24 Apr. '82
Belleau, M. A. R. Eugène...	do	1 June '85	1,000 00	21 Aug. '58	1 June '94
Ricard, Joséphine.....	do	1 May '91	797 00	25 Dec. '61	— —— '78
Yeilding, Annabella Blannerhassette.	do	21 Sept. '91	797 00	2 Mar. '50	— Mar. '80

*Also receives $900 out of Contingencies of the Department as provided for by the Appropriation Act.

DEPARTMENT OF THE INTERIOR—INSIDE SERVICE.

Topographical Surveys Branch.

Name.	Present Rank.	Date.	Present Salary.	Date of Birth.	Date of First Appointment.
			$ cts.		
Deville, Edouard Gaston Daniel.	Chief Cl'k & Surv. Gen.	1 Jan. '85	2,600 00	21 Feb. '49	13 June '81
King, Wm. Frederick.....	do and Chief Astronomer.	1 July '90	2,200 00	19 Feb. '54	13 June '81
Klotz, Otto J.....	Chief Clerk and Astronomer.	1 July '96	2,000 00	31 Mar. '52	— —— '79
White, James.....	Geographer.....	1 July '99	1,800 00	3 Feb. '63	28 Jan. '84
Clayton, Frank.....	1st Class Clerk.....	1 June '82	1,800 00	22 Dec. '47	5 Apr. '72
Whitcher, Arthur Henry....	do	1 July '90	1,800 00	10 Apr. '40	8 May '72
Symes, Peter Barclay.....	do	1 July '90	1,700 00	24 Sept. '47	1 June '70
Rauscher, Rudolph E. F.....	2nd Class Clerk.....	1 July '89	1,400 00	2 Oct. '34	1 Sept. '69
Brady, Martin.....	do	1 July '89	1,400 00	13 Nov. '56	5 Mar. '79
Topley, Horatio Needham....	do	1 Aug. '94	1,200 00	25 June '47	25 Apr. '87
Steers, Connell John.....	do	1 July '98	1,200 00	10 July '49	1 July '73
Sowter, Thomas Walter E...	3rd Class Clerk.....	1 Apr. '82	1,000 00	9 Oct. '60	28 Feb. '80

Land Patents Branch.

Goodeve, William Morgan...	Chief Clerk.....	1 Jan. '85	2,400 00	6 Jan. '49	8 Feb. '66
Coté, Narcisse Omer.....	1st Class Clerk.....	30 Jan. '92	1,600 00	14 Sept. '59	1 July '78
Wallis, Brown.....	2nd Class Clerk.....	1 June '82	1,400 00	21 June '34	1 May '73
Gliddon, Wm. Searle.....	do	1 July '90	1,400 00	7 Apr. '58	1 Jan. '74
Newcomb, George H.....	do	1 July '93	1,350 00	13 Aug. '47	1 Feb. '73
Sherwood, Henry.....	3rd Class Clerk.....	1 July '82	1,000 00	8 Aug. '55	26 Apr. '80
Paterson, Geo. Washington..	do	1 July '79	1,000 00	6 Aug. '58	1 Aug. '76
Low, Philip de Villeneuve...	do	1 May '91	1,000 00	23 Oct. '52	13 Mar. '82
Cuming, F. Wm. Chambers..	do	1 Dec. '86	1,000 00	17 May '62	15 Jan. '82
Lemieux, Guillaume.....	do	1 May '91	850 00	15 Aug. '58	10 Apr. '86
Macdonald, Frederick C.....	do	1 May '91	850 00	10 Jan. '62	1 July '85
Pereira, Godfrey P.....	do	14 Oct. '91	800 00	17 Oct. '57	1 Mar. '88
Coleman, Miss L.....	do	21 July '91	750 00	7 Jan. '65	1 June '89
Ellis, Miss R. G.....	do	26 July '92	650 00	20 Dec. '66	1 May '88

DEPARTMENT OF THE INTERIOR—INSIDE SERVICE.

Accounts Branch.

Name.	Present Rank.	Date.	Present Salary.	Date of Birth.	Date of First Appointment.
			$ cts.		
Beddoe, Charles Henry.....	Chief Clerk, Accountant	4 Nov. '99	1,800 00	17 Aug. '50	30 Apr. '83
Hume, Herbert Elsworth	2nd Class Clerk.....	1 May '91	1,350 00	31 Apr. '67	27 May '84
Robertson, Peter.....	do	1 July '99	1,100 00	4 Nov. '53	27 Feb. '77
Dunnet, James.....	do	1 July '99	1,100 00	4 Feb. '47	1 April '78
Marchand, Pierre.....	do	12 Dec. '99	1,100 00	25 Dec. '66	12 Dec. '99
Turner, Henry Hamish.....	3rd Class Clerk.....	1 Mar. '84	1,000 00	21 Sept. '49	20 June '83
Pope, George Dalrymple.....	do	1 May '91	1,000 00	7 July '67	31 Mar. '84
Willoughby, Samuel J.....	do	1 Jan. '87	1,000 00	22 Mar. '65	12 Jan '86
Lewis, Rowland A.....	do	1 Aug. '94	650 00	12 Feb. '67	27 Jan. '98

Ordnance and Admiralty Lands Branch.

Ferguson, James N.....	2nd Class Clerk.....	1 July '99	1,100 00	23 Nov. '69	1 July '98
Dunn, Joseph P.....	3rd Class Clerk.....	1 Jan. '87	1,000 00	24 May '65	16 Feb. '85

School Lands.

Checkley, Frank Stewart....	1st Class Clerk.....	21 July '91	1,700 00	7 June '51	13 Apr. '73
Lambart, Hon. Octavius H..	3rd Class Clerk	21 June '84	1,000 00	10 Jan. '55	1 Oct. '89

Timber and Mines Branch.

Ryley, George Urquhart.....	Chief Clerk	1 July '98	2,200 00	16 June '53	18 Feb. '82
Rowatt, Hugh Howard.....	1st Class Clerk..	1 Jan. '00	1,400 00	17 Aug. '61	1 Nov. '87
Campbell, Robt. Hy.....	do	1 Jan. '00	1,400 00	26 May '67	4 Oct. '87
Loyer, Francis.....	3rd Class Clerk.....	1 July '82	1,000 00	15 June '63	16 Feb. '82
York, Brown Lee.....	do	1 Dec. '86	1,000 00	27 Dec. '64	20 April '85
Pinard, Arthur A.....	do	9 Feb. '92	800 00	28 Aug. '72	24 Dec. '89

DEPARTMENT OF THE INTERIOR—INSIDE SERVICE.

Registration Branch.

Name.	Present Rank.	Date.	Present Salary.	Date of Birth.	Date of First Appointment.
			$ cts.		
Henry, Kossuth Jarvis.....	Chief Clerk, Registrar of Correspondence.	1 July '97	2,000 00	5 Apr. '52	25 June '71
Bell, George.....	2nd Class Clerk.....	1 July '87	1,400 00	14 Jan. '50	2 Apr. '83
Brough, James Simpson.....	do	1 July '89	1,400 00	21 Jan. 50	15 Oct. '72
Nelson, Frank.....	do	1 July '87	1,350 00	12 June '59	4 Nov. '92
Pelletier, Charles Caron.....	do	25 July '94	1,250 00	21 June '62	31 Oct. '85
De l'Etoile, Joseph.....	3rd Class Clerk.....	1 July '79	1,000 00	1 Nov. '47	9 Sept. '71
Eagleson, James Shore.....	do	1 July '87	1,000 00	1 Aug. '56	26 Mar. '86
Connelly, Edward.....	do	31 May '90	800 00	26 June '54	12 Mar. '83
Dunlop, Robert.....	do	26 July '92	800 00	19 Nov. '55	16 Feb. '82
Curley, John.....	do	1 May '91	700 00	1 Jan. '59	3 May '88
Macnamara, Daniel.....	do	20 Jan. '94	600 00	1 Nov. '64	1 Oct. '86

Immigration Branch.

Fortier, Loftus Morton.....	1st Class Clerk.....	1 July '93	1,550 00	27 Apr. '58	..... '74
Boardman, William Frears..	2nd Class Clerk.....	29 June '82	1,400 00	1 Mar. '48	12 Feb. '80
Badgley, Charles Wentworth	3rd Class Clerk.....	1 Dec. '86	1,000 00	24 May '64	10 Nov. '84
Ridley, Constance R. Juliet..	do	1 July '91	800 00	8 Feb. '54	19 Apr. '83
Shaw, Miss Mary.....	do	1 May '91	700 00	11 Feb. '67	1 Nov. '83

Packer, &c.

Mason, John.....	Packer, &c.....	1 July '91	732 00	27 Mar. '36	— —— '78

Messengers.

Swinburn, Arthur Richard ..	Messenger.....	1 Jan. '75	500 00	9 June '55	1 Oct. '73
Beaudoin, Joseph.....	do	21 June '84	500 00	25 Apr. '36	25 Nov. '80
Pegg, Alfred.....	do	1 Oct. '87	500 00	3 Apr. '63	22 Sept. '84
Turton, Edwin Ernest.....	do	9 Feb. '92	500 00	16 July '62	16 June '90
Ackland, Henry.....	do	1 Apr. '93	500 00	4 June '71	3 Mar. '92
Wright, B. H.....	do	7 Mar. '94	480 00	6 Apr. '72	7 Mar. '93

DEPARTMENT OF THE INTERIOR—OUTSIDE SERVICE.

LAND BOARD; DOMINION LANDS AND CROWN TIMBER AGENCIES IN MANITOBA, NORTH-WEST TERRITORIES AND BRITISH COLUMBIA, ETC., ETC.

Name and P. O. Address.	Present Rank	Date.	Present Salary.	Date of Birth.	Date of First Appointment.
			$ cts.		
Turriff, J. G. Ottawa.	Commissioner	8 July '98	3,000 00	14 Dec. '55	8 July '98
Pearce, William. Calgary, N.W.T.	Superintendent of Mines for Manitoba and N. W. T.	15 May '84	3,000 00	1 Feb. '48	4 Feb. '82
Burpé, Thomas Richard	Chief Clerk Land Commissioner's Office, Ottawa.	1 Sept. '82	2,000 00	22 Aug. '48	5 Aug. '64
Stephenson, Edwin Frederick Winnipeg, Man.	Dominion Lands and Crown Timber Agent for Winnipeg District, and Inspt'r of Agencies	8 Apr. '82	2,500 00	29 Nov. '58	25 Mar. '81
Stewart, Elihu, D.L.S.	Ch. Inspr. of Timber & Forestry.	15 Aug. '99	2,500 00	17 Nov. '44	14 Aug. '97
Sutherland, James Macpherson Yorkton.	Dominion Lands Agent for Yorkton District.	25 Mar. '92	1,200 00	1 Jan. '61	11 July '79
Wade, A. R.	Clerk in D. L. Office, Alameda.	26 July '92	1,000 00	4 Feb. '59	1 April '86
Balinhard, W. C. de Brandon.	Dominion Lands Agent, Brandon.	1 Sept. '98	1,000 00	23 Oct. '37	1 Feb. '94
Flesher, John Minnedosa, Man.	Dominion Lands Agent, Minnedosa.	1 July '93	1,200 00	8 June '33	13 June '84
Fraser, Alexander James	Dominion Lands Agent, Lethbridge.	1 May '84	1,200 00	25 Feb. '57	1 May '79
McTaggart, John Prince Albert, N.W.T.	Dominion Lands and Crown Timber Agent, Prince Albert District.	1 May '84	1,200 00	14 Sept. '46	1 May '84
Ruttan, Robert Anderson Edmonton, N.W.T.	Dominion Lands Agent. Edmonton District.	1 Jan. '86	1,400 00	16 Apr. '55	10 Mar. '84
Royal, Jules Auguste Edmonton, N.W.T.	Clerk	1 Dec. '85	1,000 00	24 Sept. '64	17 June '82
Herchmer, F. K.	Dominion Lands Agent, Dauphin District.	20 Jan. '94	1,200 00	2 Aug. '55	11 June '85
Cottingham, W. H.	Dominion Lands Agent, Red Deer District.	10 July '93	1,200 00	— Aug. '43	14 May '83
McKenzie, John New Westminster, B.C.	Dom. Lands Agent for New Westminst'r Dis	27 Jan. '90	1,400 00	31 Oct. '47	1 Jan. '84
Nash, Edward Augustus Kamloops, B.C.	Dom. Lands Agent for Kamloops Dist.	31 May '90	1,400 00	25 June '51	— Apr. '84
Chisholm, R. F. Battleford.	Dominion Lands Agent, Battleford.	10 May '99	500 00	.....	10 May '99
Fisher, Thos. W.	Clerk of D.L.O., Winipeg.	24 Dec. '83	1,200 00	28 July '47	24 Dec. '83
DISTRICT OF KEEWATIN.					
Patterson, Chas. Colebrooke.	Private Secretary to the Lieutenant Governor of District of Keewatin	1 Oct. '95	600 00	24 Aug. '68	1 Oct '95

DEPARTMENT OF THE INTERIOR—OUTSIDE SERVICE.

Registrars for the North-west Territories, &c.

Name and P. O. Address.	Present Rank.	Date.	Present Salary.	Date of Birth.	Date of First Appointment.
			$ cts.		
Newlands, H. W. ..... Regina, N.W.T.	Registrar for Assiniboia District, and Inspector of Land Titles Offices in the Territories	1 Aug. '97	2,000 00	19 Mar. 62	1 Aug. '97
Brewster, Stephen Gladstone. Prince Albert, N.W.T.	Registrar for East Saskatchewan District.	12 Dec. '90	1,200 00	11 June '59	12 Dec. '90
Winter, W. R. ..... Calgary, N.W.T.	Registrar for South Alberta District.	5 Feb. '00	1,600 00	2 July '50	5 Feb. '00
Roy, Georges..... Edmonton, N.W.T.	Registrar for North Alberta District.	3 Aug. '85	1,600 00	26 Jan. '48	3 Aug. '85
*Chisholm, R. F..... Battleford, N.W.T.	Registrar for West Saskatchewan District.	10 May '99	1,000 00	.....	10 May '99
Forbes, J. F..... Regina, N.W.T.	Deputy Registrar, Regina, N.W.T.	1 Feb. '99	1,600 00	7 June '54	1 Feb. '99
Prince, Antonio..... Edmonton, N.W.T.	Deputy Registrar, Edmonton.	1 Feb. '99	1,200 00	22 Oct. '58	21 July '98

* Also receives $500 per annum as Dominion Lands Agent at Battleford.

Immigration.

Pedley, Francis.....	Supt. of Immigration and Inspector of Immigration Offices	1 Sept. '97	2,500 00	25 June '58	1 Sept. '97
McCreary, Wm. Forsythe...	Commissioner of Immigration.	1 Mar. '97	3,000 00	5 May '55	1 Mar. '97
Doyle, Patrick..... Quebec, Que.	Immigration Agent, Quebec, Que.	17 May '92	1,400 00	21 May '38	20 Apr. '69
Stein, Léonce F. Ludovic.... Quebec, Que.	Chief Clerk, Immigration Office, Quebec.	8 June '77	1,300 00	21 Feb. '50	1 May '74
Lamontagne, Théophile..... Quebec, Que.	Clerk, Immigration Office, Quebec.	5 Mar. '96	900 00	14 June '43	17 Apr. '79
Anderson, William..... Quebec, Que.	Interpreter, Immigration Office, Quebec.	24 Apr. '68	800 00	22 June '40	— Apr. '67
Hoolahan, John..... Montreal, Que.	Immigration Agent, Montreal, Que.	6 Feb. '93	1,200 00	24 Dec. '41	1 May '83
McGovern, James Michael... Port Arthur, Ont	Immigration Agent, Port Arthur, Ont.	5 June '84	1,000 00	29 Sept. '54	23 May '82
Mitchell, G. H.....	Clerk, Immigration Office, Liverpool, Eng.	1 Aug. '93	1,200 00	12 Aug. '60	— Mar. '80
Grieve, Jas. Nicol ..... Saginaw, Mich., U.S.A.	Immigration Agent....	10 Feb. '97	1,500 00	17 July '56	10 Feb. '97

Yukon Provisional District.

Ogilvie, William	Commissioner.....	4 July '98	6,000 00	7 April '46	— June '75
Senkler, E. C.....	Gold Commissioner.....	26 Oct. '98	5,000 00	4 Feb. '65	26 Oct. '98
Clement, W. H. P.....	Legal Adviser.....	7 Oct. '98	5,000 00	13 May '58	7 Oct. '98
Girouard, Jos. Eva.....	Registrar	27 July '98	4,000 00	17 June '55	27 July '98
Bell, Jas. Langlois.....	Asst. Gold Com'r.....	8 Oct. '99	4,000 00	4 Jan. '57	8 Oct. '99
Lithgow, Jno. T.....	Comptroller.....	14 July '98	2,000 00	25 Jan. '56	11 Oct. '80
Gosselin, F. X.....	Crown Timber Agent ..	10 Oct. '98	1,800 00	16 Jan. '61	10 Oct. '98

DEPARTMENT OF GEOLOGICAL SURVEY—INSIDE SERVICE.

Name.	Present Rank.	Date.	Present Salary.	Date of Birth.	Date of First Employment.
			$ cts.		
Dawson, George Mercer, C.M.G., LL.D., F.R.S.	Deputy Head and Director.	1 Jan. '95	3,200 00	1 Aug. '49	19 July '75
Technical Officers.					
Bell, Robert, M.D., C.M., LL.D., F.R.S.C.	Assistant Director, and Geologist.	1 July '83	2,400 00	3 June '41	1 Mar. '57
Whiteaves, Joseph Frederick, LL.D., F.G.S., F.R.S.C.	Asst. Director, Palæontologist and Zoologist.	1 July '83	2,400 00	26 Dec. '35	1 Jan. '75
Hoffmann, George Christian, LL.D., F.I.C., F.R.S.C.	Asst. Director, Chemist and Mineralogist.	1 July '83	2,400 00	7 June '37	1 Sept. '72
Macoun, John, F.L.S., F.R.S.C.	Asst. Director, Botanist and Naturalist.	27 Dec. '87	2,250 00	17 Apr. '32	1 Jan. '82
Ells, Robert Wheelock, LL.D., M.A., F.R.S.C.	Geologist.....	1 July '91	2,150 00	26 July '45	1 May '72
Fletcher, Hugh, B.A.....	do	1 July '91	2,150 00	9 Dec. '48	1 Sept. '72
McConnell, Richard George, B.A.	do	1 July '91	2,150 00	26 Mar. '57	12 May '79
Ingall, Elfric Drew, Assoc.R.S.M.	Mining Engineer.....	1 July '91	1,900 00	13 May '58	7 July '84
Low, Albert Peter, B.Ap.S..	Geologist.....	1 July '91	1,850 00	24 May '61	1 June '91
Lambe, Lawrence Morris, F.G.S.	Artist and Assistant Palæontologist.	1 July '91	1,700 00	27 Aug. '63	1 Dec. '84
Chalmers, Robert, F.G.S.A..	Geologist.....	1 July '91	1,700 00	31 Dec. '33	20 May '82
Faribault, Eugène Rodolphe, B.Ap.S., F.G.S.A.	do	1 July '91	1,650 00	4 Nov. '60	1 July '81
McInnes, William, B.A.....	do	1 July '91	1,700 00	21 Jan. '58	12 May '81
Ami, Henry Marc, D.Sc., F.G.S.	Asst. Palæontologist....	1 July '91	1,700 00	23 Nov. '58	13 June '82
Barlow, Alfred Ernest, D.Sc., M.A.	Lithologist.....	1 July '91	1,650 00	17 June '61	1 May '83
Macoun, James M., ...	Assistant Naturalist...	1 July '98	1,550 00	7 Nov. '62	2 Nov. '83
Wait, Frank Goodell, M.A., F.C.S.	Asst. Chemist and Mineralogist.	27 Jan. '90	1,550 00	24 Oct. '64	27 Jan '90
McEvoy, James, B.Ap.Sc...	Geologist.....	2 Mar. '95	1,450 00	7 Feb. '62	9 June '85
Dowling, Donaldson Bogart, B.Ap.Sc.	do	7 Jan. '95	1,450 00	5 Nov. '58	12 Mar. '84
Senécal, Clovis Omer, B.Ap.Sc., C.E.	Geographer and Chief Draughtsman.	31 Jan. '95	1,450 00	30 Jan. '63	5 July '84
Johnston, Robert A. A.....	Asst. Chemist and Mineralogist.	25 Oct. '95	1,350 00	3 July '67	25 Nov. '87
Brock, Reginald W., M.A...	Asst. Geologist.....	1 May '97	1,200 00	10 Jan. '74	12 July '91
Gwillim, J. C., B.A.Sc.....	do	15 May '99	1,100 00	24 Aug. '68	15 May '99
Marshall, John.....	Chief Clerk and Accountant.....	1 July '00	1,800 00	18 Sept. '56	1 Mar. '72
Willimott, Charles William .	2nd Class Clerk.....	1 July '88	1,400 00	1 Feb. '52	15 Jan. '72
Broadbent, Ralph Lawton...	do	1 July '90	1,400 00	14 Apr. '59	26 Jan. '81
Richard, Louis Napoléon, B.Ap Sc.	Junior 2nd Class Clerk.	1 July '90	1,000 00	12 Dec. '59	1 Feb. '83
Thorburn, John, M.A., LL.D.	Librarian	12 Apr. '82	800 00	10 Oct. '30	12 Apr. '82
Burke, Thomas.....	Res'dt. Housekeeper and Hall Porter.	1 July '89	700 00	17 Mar. '41	— Sept. '81
McKinnon, Allan Thos.....	Junior 2nd Class Clerk.	1 July '00	600 00	1 Apr. '67	22 May '89

THE OFFICE OF THE COMPTROLLER OF THE NORTH-WEST MOUNTED POLICE—INSIDE SERVICE.

Name.	Present Rank.	Date.	Present Salary.	Date of Birth.	Date of First Appointment
			$ cts.		
White, Frederick	Comptroller and Deputy Head.	1 July '83	3,200 00	16 Feb. '47	3 Mar. '69
Fortescue, Laurence	Chief Clerk	17 May '92	2,100 00	17 Aug. '45	1 June '75
Fisher, Alexander	1st Class Clerk	17 May '92	1,700 00	11 Oct. '30	1 July '75
duPlessis, Léonidas J. T. R.	2nd Class Clerk	8 Jan. '98	1,200 00	1 Sept. '63	— Dec. '79
Gallwey, Reginald Munro M.	do	19 Aug. '99	1,100 00	16 Dec. '63	20 June '81
Bishop, Richard Samuel	3rd Class Clerk	9 May '83	1,000 00	28 Sept. '62	9 May '83

NORTH-WEST MOUNTED POLICE FORCE—OUTSIDE SERVICE.

Herchmer, Lawrence Wm	Commissioner	1 Apr. '86	2,600 00	25 Apr. '40	5 Oct. '78
McIllree, John Henry	Assistant Commissioner	1 Nov. '92	1,600 00	28 Feb. '49	14 Nov. '70
Gagnon, Sévère	Superintendent	1 Apr. '83	1,400 00	8 Jan. '45	3 Apr. '74
Deane, Richard Burton	do	1 Apr. '84	1,400 00	30 Apr. '48	1 July '83
Steele, Samuel Benfield	do	1 Aug. '85	1,400 00	5 Jan. '49	31 Aug. '78
Perry, Aylesworth Bowen	do	1 Aug. '85	1,400 00	21 Aug. '60	24 Jan. '82
Griesbach, Arthur Henry	do	15 Sept. '85	1,400 00	22 Oct. '39	1 June '75
Moffatt, George Buchanan	do	1 Nov. '90	1,400 00	13 Dec. '54	1 Sept. '85
Howe, Joseph	do	4 May '93	1,400 00	5 Sept. '55	1 July '83
Constantine, Charles	do	1 Sept. '97	1,400 00	13 Nov. '49	20 Oct. '86
Wood, Zachary Taylor	do	1 July '98	1,400 00	27 Nov. '60	1 Aug. '85
Sanders, Gilbert Edward	do	1 July '99	1,400 00	25 Dec. '63	1 Sept. '84
Primrose, Philip Carteret Hill	do	14 Oct. '99	1,400 00	23 Oct. '64	1 Aug. '85
Morris, William S. M.	Inspector	1 May '84	1,000 00	6 Sept. '47	1 May '84
Cuthbert, Albert Edw. Ross	do	1 Aug. '85	1,000 00	1 Aug. '60	1 Aug. '85
Snyder, Arthur Edward	do	1 Aug. '85	1,000 00	24 Mar. '61	1 Aug. '85
McGibbon, John Alexander	do	15 Sept. '85	1,000 00	1 Feb. '57	15 Sept. '85
Wilson, James Osgood	do	15 Sept. '85	1,000 00	17 Aug. '58	15 Sept. '85
Moodie, John Douglas	do	15 Sept. '85	1,000 00	21 Nov. '49	15 Sept. '85

NORTH-WEST MOUNTED POLICE FORCE—OUTSIDE SERVICE.

Name.	Present Rank.	Date.	Present Salary.	Date of Birth.	Date of First Appointment.
			$ cts.		
Bégin, Joseph Victor.....	Inspector	22 Oct. '85	1,000 00	15 Feb. '56	22 Oct. '85
Starnes, Cortlandt.....	do	1 Mar. '86	1,000 00	31 Jan. '64	1 Mar. '86
Casey, Henry Samuel.....	do	20 Oct. '86	1,000 00	23 July '48	20 Oct. '86
Harper, Frank.....	do	1 Jan. '87	1,000 00	28 June '58	1 Jan. '87
Baker, Montague.....	do	1 Jan. '87	1,000 00	5 Jan. '59	1 Jan. '87
Routledge, Walton H.....	do	1 May '87	1,000 00	16 Jan. '63	1 May '87
Davidson, Hugh Jas. Alexr..	do	1 Feb. '89	1,000 00	6 Jan. '57	1 Feb. '89
Macdonell, Archibald Camer'n	do	28 Sept. '89	1,000 00	6 Oct. '64	28 Sept. '89
Scarth, William Hamilton...	do	15 Oct. 89	1,000 00	18 June '70	15 Oct. '89
Howard, Donald Macdonald.	do	1 Nov. '90	1,000 00	6 Feb. '61	1 Nov. '90
Strickland, D'Arcy Edward..	do	15 Nov. '91	1,000 00	26 Nov. '68	15 Nov. '91
Belcher, Robert.....	do	1 Feb. '93	1,000 00	23 Apr. '49	1 Feb. '93
Irwin, William H.....	do	4 May '93	1,000 00	29 Dec. '46	4 May '93
Jarvis, Arthur Murray.....	do	16 May '93	1,000 00	6 Apr. '62	16 May '93
Brown, Edward Gilpin.....	do	8 Feb. '94	1,000 00	19 Oct. '54	8 Feb. '94
Williams, W. Martin de Ray	do	8 Feb. '94	1,000 00	8 Sept. '54	8 Feb. '94
Cartwright, Francis Lennox.	do	15 Feb. '97	1,000 00	27 Nov. '74	15 Feb. '97
Demers, François Joseph A..	do	3 June '98	1,000 00	6 Nov. '65	3 June '98
Cosby, Fred Lorne.....	do	14 Oct. '99	1,000 00	8 Oct. '74	14 Oct. '99
Horrigan. Fitzpatrick Joseph	do	4 Nov. '99	1,000 00	13 Oct. '61	4 Nov. '99
Paré, Louis Alphonse, M.D..	Assistant Surgeon.....	1 July '87	1,000 00	15 Feb. '48	1 July '87
Fraser, Samuel Martin, M.D.	do	1 May '89	1,000 00	23 Nov. '67	1 May '89
Haultain, Chas. Selby, M.D.	do	1 July '89	1,000 00	16 Aug. '63	1 July '89
Bell, George Pearson, M.D..	do	8 Feb. '94	1,000 00	5 Feb. '48	8 Feb. '94
Thompson, W. E., M.D.....	do	12 July, '98	1,000 00	9 May '59	12 July '98
*Madore, Godefroy, M.D....	do	15 Aug. '98	1,000 00	11 Apr. '45	15 Aug. '98
Burnett, John, V.S.....	Veterinary Surgeon....	1 July '87	1,000 00	— Dec. '59	1 July '87
Wroughton, Theodore Ambrose, V.S.	Asst. Vet. Surgeon.....	1 Mar. '98	1,000 00	11 Nov. 62	1 Jan. '88

*Temporarily for service in the Yukon.

OFFICE OF THE AUDITOR GENERAL—INSIDE SERVICE.

Name.	Present Rank.	Date.	Present Salary.	Date of Birth.	Date of First Appointment permanently.
			$ cts.		
McDougall, John Lorne, C.M.G., M.A.	Auditor General.....	1 Aug. '78	4,000 00	6 Nov. '38	1 Aug. '78
Sutherland, Edward Davenport	Chief Clerk.....	5 Feb. '90	2,150 00	19 Nov. '53	1 Sept. '75
Gorman, John.....	do	9 July '90	2,100 00	7 June '48	1 Jan. '80
Hayter, Frederick, B.A.....	do	9 July '90	2,100 00	30 June '56	1 Jan. '80
Simpson, John Barker.....	1st Class Clerk	1 Feb. '80	1,800 00	16 Feb. '42	4 Dec. '65
Hudson, Arthur Bartlett, B.A.	do	25 Sept. '96	1,450 00	15 Apr. '59	11 Feb. '84
Reid, John Warren, B.A.....	do	25 Sept. '96	1,450 00	28 Jan. '60	1 July '85
Kearns, William.....	do	25 Sept. '96	1,450 00	24 Aug. '55	4 Oct. '83
Bissonnette, Louis Adolphe, B.A., B.C.L.	2nd Class Clerk.....	5 Feb. '90	1,400 00	15 Nov. '54	25 Jan. '83
Hayes, Edwin Clay.....	do	11 July '92	1,350 00	7 Apr. '58	1 Mar. '84
Stevenson, James Shannon..	do	4 Dec. '94	1,250 00	15 Nov. '63	13 Oct. '84
Gross, Harrison, B.A.....	do	9 Nov. '96	1,150 00	31 Oct. '63	9 Oct. '91
Gibson, John Hugh Peden...	3rd Class Clerk.....	1 June '79	1,000 00	23 Sept. '34	1 June '79
Sherwood, Beverly Wilmot..	do	1 Nov. '83	1,000 00	13 June '59	1 Nov. '83
Baldwin, Harma Adelaide...	do	1 July '85	1,000 00	7 Aug. '51	1 July '85
Belford, Ethel.....	do	1 July '87	900 00	28 May '66	1 July '87
Tucker, Walter.....	do	15 July '90	800 00	23 Mar. '66	15 July '90
Stockton, Edmond Ebenezer..	do	1 Jan. '91	800 00	5 Dec. '70	1 Jan. '91
Wagner, David John.....	do	1 July '92	750 00	3 Nov. '61	1 July '92
O'Connell, Ellen Mary.....	do	1 Apr. '92	700 00	10 Mar. '65	1 Apr. '92
Allen, Singleton Somerville..	do	1 Nov. '92	650 00	12 Mar. '62	1 Nov. '92
Folkins, Harry Allison.....	do	7 Jan. '95	650 00	27 Dec. '69	7 Jan. '95
Steeves, Charles Watson....	do	22 June '95	550 00	23 Mar.' 70	22 June '95
Johnston, Edward S.....	do	12 July '95	550 00	13 June '67	12 July '95
Connolly, Patrick.....	Messenger.....	1 Jan. '90	500 00	19 Oct. '72	1 Jan. '90

DEPARTMENT OF FINANCE—INSIDE SERVICE.

Name.	Present Rank.	Date.	Present Salary.	Date of Birth.	Date of First Appointment.
			$ cts.		
Courtney, John Mortimer, C.M.G.	Deputy Minister and Sec. of Treasury Board.	1 Aug. '78	4,200 00	22 July '38	2 June '69
Fitzgerald, William, M.A....	Asst. Deputy Minister and Superintendent of Insurance.	1 Dec. '85	3,500 00	29 July '45	1 Dec. '85
Toller, Frederick.....	Chief Clerk and Comptroller of Dominion Currency.	1 July '81	2,600 00	21 June '41	1 Oct. '71
Dickieson, Matthew George.	Chief Clerk and Dominion Book-keeper.	1 July '86	2,400 00	7 Feb. '49	1 Jan. '74
Treadwell, Clarence William, B.A.	Chief Clerk and Secretary.	1 July '91	2,350 00	5 July '54	1 Nov. '82
Fraser, John.....	Chief Clerk and Assistant Accountant,	1 Oct. '98	2,000 00	13 Dec. '52	21 May '75
Lowe, George, jr.....	1st Class Clerk.....	1 Jan. '85	1,800 00	25 Dec. '41	5 Feb. '75
Gough, Charles Archer.....	do	1 Apr. '85	1,800 00	16 Aug. '52	3 Nov. '69
McNicol, John.....	do	1 July '86	1,800 00	28 Aug. '40	1 Sept. '75
Garland, Nicholas Surrey, F.S.S., F.S.A	do	1 July '91	1,750 00	8 June '45	22 June '70
Jenkins, Samuel Judson, B.A.	do	1 July '95	1,550 00	10 Nov. '49	21 Jan. '86
Boville, Thomas Cooper, B.A.	do	1 Oct. '98	1,500 00	14 Mar. '60	26 Jan. '83
Neeve, John Bonnor Harrington.	2nd Class Clerk	29 Mar. '65	1,400 00	4 Jan. '35	29 Mar. '65
Turgeon, Charles Edward....	do	1 Feb. '76	1,400 00	22 Mar. '46	1 July '72
Street, Charles Frederick, M.A.	do	1 July '73	1,400 00	7 Sept. '34	1 July '73
Clayton, James Alfred.....	do	1 Oct. '76	1,400 00	3 Sept. '42	26 Jan. '71
Wiggins, Ezekiel Stone, M.A., M.D., LL.D.	do	5 Dec. '79	1,400 00	4 Dec. '39	12 Feb. '79
Belfour, John.....	do	1 Oct. '83	1,400 00	10 Mar. '37	27 Aug. '77
Blair, William Livingston...	do	1 Jan. '85	1,400 00	28 Dec. '52	15 Nov. '71
Capbert, Emile.....	do	1 July '86	1,400 00	7 Mar. '40	12 Feb. '80
Black, Ernest Augustus.....	do	1 July '86	1,400 00	17 June '60	29 May '79
Coffin, Frederick Ashley.....	do	1 Jan. '89	1,400 00	12 Feb. '58	27 Sept. '75
Scott, Charles Stenson	do	4 June '89	1,400 00	22 Dec. '42	7 July '67
Brittain, Edwin Lester	do	1 July '91	1,400 00	1 Feb. '66	1 May '84
Foster, Albert Brunswick ...	do	1 July '91	1,400 00	11 Oct. '58	1 Oct. '84
Hayes, William Hazen.....	do Accountant of Contingencies.	1 July '91	1,400 00	17 July '59	15 Oct. '84
Saunders, John Cramp.....	2nd Class Clerk.....	1 July '94	1,350 00	19 July '62	23 Mar. '82
Burns, Clement B., B.A., LL.B.	do	31 Mar. '99	1,100 00	26 Sept. '66	31 Mar. '99
Tasker, Charles James.....	Junior 2nd Class Clerk.	1 Feb. '73	1,000 00	13 Nov. '33	19 Feb. '72
Gilmour, Thomas.....	do	1 Feb. '82	1,000 00	11 Mar. '37	18 Sept. '81

DEPARTMENT OF FINANCE—INSIDE SERVICE.

Name and P. O. Address.	Present Rank.	Date.	Present Salary.	Date of Birth.	Date of First Appointment.
			$ cts.		
Evans, Frederick Augustus..	Junior 2nd Class Clerk.	1 July '87	600 00	16 Nov. '63	1 May '87
Connolly, Peter.....	Messenger.....	1 Nov. '67	530 00	17 Mar. '47	1 Nov. '67
Ostrom, William Henry.....	do	1 July '78	530 00	13 Apr. '42	1 July '78
Ostrom, Wm. N.....	do	1 Apr. '95	450 00	13 Dec. '70	1 Apr. '95

DEPARTMENT OF FINANCE—OUTSIDE SERVICE.

Blackadar, Alfred Kimball, M.A., F.I.A. Ottawa.	Chief Clerk, Insurance Branch.	1 July '93	2,100 00	24 Oct. '52	1 Mar. '77
O'Reilly, Anthony..... Ottawa.	2nd Class Clerk.....	1 July '98	1,200 00	17 Aug. '66	1 Oct. '85
Morton, J. R..... Ottawa,	Junior 2nd Class Clerk.	1 July '98	800 00	7 Aug. '75	1 July '98
Grant, M. D.....	do do .	1 July '00	800 00	31 Oct. '73	4 Jany. '00
Creighton, D..... Toronto.	Asst. Receiver General, Toronto.	10 May '95	3,000 00	—— '43	10 May '95
Ridout, John Grant..... Toronto.	Accountant	22 July '77	1,500 00	20 Apr. '45	8 July '72
Fleming, C. E..... Toronto.	Clerk.....	1 Nov. '90	600 00	28 Jan. '46	1 Nov. '90
Kirkpatrick, Gordon S..... Toronto.	do	7 Dec. '95	900 00	12 Apr. '72	7 Dec. '95
Stewart, Matthew ..... Toronto.	Messenger and Caretaker	25 Jan. '86	600 00	5 Oct. '56	11 Mar. '78
Wallace, John Roberts..... Halifax.	Asst. Receiver General, Halifax.	30 Nov. '63	2,200 00	15 Feb. '23	— Sept. '42
Parker, Lewis..... Halifax.	Acct. in A.R.G. Office..	28 Mar. '72	1,400 00	16 Oct. '44	5 Nov. '69
Johnston, Arthur Clement... Halifax.	Acct. in Savings Bank.	1 July '74	1,350 00	15 Dec. '53	— Nov. '71
Balcom, John Horton..... Halifax.	Teller.....	15 June '77	1,200 00	—— '41	15 June '77
Ring, M. J..... Halifax.	Clerk.....	29 Nov. '93	450 00	30 Oct. '72	29 Nov. '93
McLeod, Howard D..... St. John, N.B.	Asst. Receiver General, St. John.	1 Feb. '93	2,200 00	29 July '38	1 June '92
Sancton, Frederick G..... Saint John, N.B.	Teller, Savings Bank...	1 July '76	1,400 00	6 July '42	1 July '76
Cowan, R. S..... Saint John, N.B.	Clerk.....	2 Oct. '93	800 00	28 July '38	2 Oct. '93
Rourke, J. E..... Saint John, N.B	do	20 Jan. '94	700 00	4 Sept. '73	20 Jan. '94
Ewing, R..... Saint John, N.B.	do	2 Mar. '95	600 00	28 Mar. '49	2 Mar. '95
Lawson, Thomas Stanford... Saint John, N.B.	Janitor, Dom. Buildings	28 May '79	550 00	4 Dec. '38	28 May '79
Drummond, Henry Mowat... Winnipeg.	Asst. Receiver General, Winnipeg.	20 May '79	2,250 00	19 Aug. '48	1 May 72
McMicken, Albert Clifton... Winnipeg.	Clerk.....	21 May '79	1,500 00	10 Sept. '57	21 May '79
Armstrong, Edward Wm. H. Winnipeg.	Teller.....	23 May '82	1,300 00	1 May '60	23 May '82
MacLaughlin, Joseph Hugh. Victoria.	Asst. Receiver General, Victoria.	1 Jan. '90	2,000 00	15 Apr. '39	1 July '84

DEPARTMENT OF FINANCE—OUTSIDE SERVICE.

Name and P. O. Address.	Present Rank.	Date.	Present Salary.	Date of Birth.	Date of First Appointment.
			$ cts.		
McConnan, D. B. Victoria.	Clerk	10 June '93	1,100 00	25 May '69	1 May '91
Winsby, Walter	do	30 Dec. '98	600 00	.....	30 Dec. '98
Pope, Percy Charlottetown.	Asst. Receiver General, Charlottetown.	1 July '83	1,950 00	8 May '56	1 July '83
Leitch, Wallace Charlottetown.	Clerk	9 Jan. '74	1,150 00	20 Dec. '54	9 Jan. '74
Loughran, Francis Charlottetown.	do	1 July '82	800 00	7 Nov. '52	1 July '82

DEPARTMENT OF TRADE AND COMMERCE—INSIDE SERVICE.

Name.	Present Rank.	Date.	Present Salary.	Date of Birth.	Date of First Appointment.
			$ cts.		
Parmelee, William Grannis..	Deputy Minister.....	1 Jan. '93	3,200 00	27 Aug. '33	19 Jan. '76
Nutting, James Peasley.....	Chief Clerk.....	1 July '99	1,800 00	1 Aug. '56	1 Mar. '76
O'Hara, F. C. T.....	1st Class Clerk and Private Secretary.	1 July '99	1,400 00 300 00	7 Nov. '70	26 Apr. '97
Robertson, Alice Maude.....	3rd Class Clerk.....	1 Aug. '94	550 00	13 Jan. '69	1 Aug. '94
Shaw, Margaret.....	do	7 Dec. '95	700 00	31 Dec. '64	7 Dec. '95
Robertson, Alexander.....	Messenger.....	22 Dec. '94	500 00	22 July '55	— Dec. '77
Connolly, P. J.....	do	1 July '99	420 00	13 Nov. '75	1 Jan. '95

DEPARTMENT OF TRADE AND COMMERCE—OUTSIDE SERVICE.

Parmelee, William Grannis..	Chief Comptroller of Chinese Immigration	20 Aug. '85	1,000 00	27 Aug. '33	20 Aug. '85
Milne, Alex. R.....	Comptroller do Victoria, B.C.	1 Jan. '90	400 00	20 Dec. '42	1 Jan. '90
Bowell, John M.....	Comptroller do Vancouver, B.C.	1 July '90	400 00	1 Oct. '56	1 July '90

DEPARTMENT OF INLAND REVENUE—INSIDE SERVICE.

Name and P. O. Address.	Present Rank.	Date.	Present Salary.	Date of Birth.	Date of First Appointment.
			$ cts.		
Miall, Edward	Deputy Minister, Com. of Inland Revenue.	26 Jan. '83	3,200 00	24 Dec. '37	1 June '70
	Commiss. of Standards.	21 Dec. '83	800 00		1 Jan. '83
Gerald, William John	Asst. Commissioner and Chief Inspector of Inland Revenue.	7 Feb. '87 22 June '95	3,000 00	27 July '50	4 Apr. '67
Himsworth, William	Chief Clerk, Secretary	1 July '84	2,400 00	23 Dec. '47	1 Mar. '68
Campeau, Fabien René Edou'd	Chief Clerk, and Chief Accountant.	27 July '95	2,400 00	8 July '44	6 Nov. '71
Hall, Charles Russell	1st Class Clerk, Asst. Accountant.	19 May '84 1 Aug. '95	1,800 00	16 Sept. '54	18 Jan. '77
Valin, Joseph Elzéar	1st Class Clerk	1 July '83	1,800 00	17 Oct. '49	12 June '74
Carter, William	do Asst. Sec.	1 July '88	1,800 00	4 Nov. '33	1 July '73
Shaw, James Fitzwilliam	do and Chief Statistical Clerk.	27 July '95	1,600 00	14 May '56	1 Jan. '72
Doyon, Joseph Alfred	1st Class Clerk	1 Apr. '97	1,500 00	23 Mar. '51	7 Feb. '76
Westman, Thos.	do	1 July '99	1,450 00	26 Jan. '63	3 May '84
Blatch, Frederick Kendall	2nd Class Clerk	1 Dec. '80	1,400 00	11 Feb. '41	1 Jan. '73
Newby, Frank	do	1 July '86	1,400 00	1 Apr. '51	— Mar. '72
Byrnes, John	do	1 July '87	1,400 00	29 May '59	16 Jan. '83
Quain, Redmond	do	1 July '88	1,400 00	27 Mar. '59	1 May '80
Fowler, George	do	1 Jan. '91	1,400 00	10 May '49	9 June '69
Burns, John	do	31 Aug. '91	1,400 00	10 June '32	7 Feb. '73
Dunne, John Patrick	do	9 Oct. '91	1,400 00	27 May '61	14 Jan. '83
Winter, Charles Francis	do	1 Aug. '95	1,250 00	3 Feb. '63	9 Sept. '83
LeBel, J. A. W.	do	26 Mar. '97	1,100 00	28 Oct. '66	26 Mar. '97
Hughes, Peter Ambrose	do	24 Dec. '97	1,100 00	24 Feb. '68	24 Dec. '97
Hudon, Marie Leo Edmond	do	11 Feb. '98	1,100 00	13 Mar. '67	11 Feb. '98
McCullough, Anthony	3rd Class Clerk	1 July '94	730 00	22 Jan. '71	9 Aug. '87
Halliday, Wm. Arthur	do	7 Dec. '95	650 00	27 Mar. '67	20 Mar. '94
Bouchette, Robert Errol	Private Secretary	1 Nov. '98	600 00	2 June '63	1 Nov. '98
Potvin, Napoléon	Messenger	31 Dec. '95	520 00	8 Dec. '68	31 Dec. '95
Yetts, Robt. Peter	do	1 July '98	420 00	13 Sept. '70	1 July '95

DEPARTMENT OF INLAND REVENUE—OUTSIDE SERVICE.

Adams, John Stavrick, Toronto, Ont.	3rd Class Exciseman	1 May '76	750 00	4 Apr. '30	1 May '76
Alexander, Thomas, London, Ont.	Collector Inland Revenue.	1 July '83	1,800 00	13 Oct. '45	1 Dec. '70
Allen, George Alpheus, Windsor, Ont.	1st Class Exciseman	1 Sept. '91	1,000 00	15 Aug. '67	22 Mar. '88

DEPARTMENT OF INLAND REVENUE—OUTSIDE SERVICE.

Name and P. O. Address.	Present Rank.	Date.	Present Salary.	Date of Birth.	Date of First Appointment.
			$ cts.		
Alteman, Peter J. ..... Winnipeg.	3rd Class Exciseman ...	26 Oct. '97	675 00	29 Aug. '54	26 Apr. '97
Amor, William. ..... Hamilton.	2nd do	1 Jan. '87	850 00	6 July '41	1 Oct. '83
Andrews, Alfred Augustus... Montreal.	2nd do ...	3 Aug. '98	787 50	11 July '68	3 Feb. '98
Archambault, R. A. ..... Ottawa.	Caretaker M. S. Warehouse.	7 Jan. '96	.....	21 May '52	1 June '76
Armstrong, Walter..... Ottawa.	Supt. Methylated Spirits Warehouse.	9 Oct. '91	1,750 00	9 Nov. '55	10 June '87
Atherton, Robert... ..... St. John, N.B.	Collector of Inland Revenue.	17 Apr. '91	1,600 00	23 June '35	3 Sept. '77
Aubin, Aimé..... Montreal	Gas Inspector..... / Insp. of Electric Light / Consulting Gas Engin'r.	5 May '93 / 27 May '95 / 1 June '89	1,400 00	30 Apr. '42	— June '75
Baby, Joseph..... Montreal.	3rd Class Exciseman...	1 Nov. '80	750 00	5 June '51	1 Jan. '80
Baby, Wolstan Alex. Dixie... Hamilton, Ont.	Special Class Exciseman	1 Jan. '88	1,400 00	13 Apr. '57	30 Nov. '76
Baker, Joseph Stevens..... Montreal.	Asst. Inspector W. & M	1 Dec. '87	700 00	19 July '37	1 Dec. '87
Barber, John Sortiss..... Toronto.	2nd Class Exciseman...	20 Oct. '80	850 00	25 Nov. '52	20 June '79
Barnes, George..... Rat Portage, Ont.	Deputy Collector Inland Revenue (Class B).	12 Nov. '97	600 00	18 Sept. '54	12 Nov. '98
Barrett, John Kelley..... Winnipeg.	District Inspector	1 May '85	2,500 00	6 June '50	5 Sept. '73
Basinet, Louis..... Joliette.	Acting Collector Inland Revenue (Class B)...	2 Nov. '96	600 00	29 Nov. '46	2 Nov. '96
Bayard, Gilbert Alphonse. .. Windsor, Ont.	1st Class Exciseman....	1 July '98	935 00	8 June '41	12 Dec. '89
Beauchamp, Jos. Pantaléon.. Montreal.	Dist. Inspector Inland Revenue.	4 Nov. '97	2,100 00	4 Aug. '54	1 June '75
Beaulieu, Jean Baptiste..... Quebec.	3rd Class Exciseman,	8 Sept. '98	652 50	31 Oct. '67	9 Mar. '98
Behan, John Joseph..... Kingston.	Insp. of Gas, Ass't Insp. of Electric Light & D. W. & M.	24 Dec. '98 / 2 May '98	400 00 / 600 00	12 Oct. '58	24 Dec. '98
Bélair, Plessis dit, Arthur... Montreal.	3rd Class Exciseman....	1 July '97	750 00	4 Dec. '56	1 Sept. '91
Bell, James Edward..... Brantford.	1st do	1 July '97	1,000 00	31 Jan. '67	1 Feb. '91
Belleperche, Adolphe Jas. E. Windsor.	Deputy Collector Inland Revenue (Class B).	20 Feb. '99	600 00	14 Nov. '65	20 Feb. '99
BelleRives, George..... Quebec.	Clerk, Cullers' Office...	25 Oct. '92	750 00	13 Sept. '59	25 Oct. '92
Belyea, Theodore Harding... St. John, N.B.	Accountant.....	1 July '88	1,000 00	1 July '57	20 Nov. '86
Berry, H. L..... Brantford	3rd Class Exciseman...	5 Jan. '00	615 00	11 Jan. '66	5 Jan. '00
Bennett, James..... Ottawa	Deputy Collector Inland Revenue (Class B.)	8 Mar. '00	900 00	— April '55	8 Mar. '00
Bickle, John Watkins..... Peterborough.	Deputy Collector Inland Revenue	1 Nov. '87 / 1 June '89	700 00 / 100 00	20 Jan. '49	1 Nov. '87
Bish, Philip ..... Guelph, Ont.	1st Class Exciseman ...	1 Jan. '88	1,000 00	12 Sept. '38	10 Oct. '82
Bishop, Chas. A. P. A..... Kaslo, B.C.	Deputy Collector Inland Revenue (Class B)	1 July '97	600 00	27 Aug. '64	6 Nov. '93
Bishop, James Bartindale.... Hamilton.	3rd Class Exciseman. ..	9 Nov. '98	630 00	22 Aug. '40	19 July '93
Blackman, Chas..... Hamilton.	Messenger, Inland Rev.	1 Dec. '94	500 00	23 May '40	12 July '93
Blair, Alexander..... Quebec.	Deputy Collector Inland Revenue, (Class B).	25 Apr. '98	200 00	31 July '43	25 Apr. '98

DEPARTMENT OF INLAND REVENUE—OUTSIDE SERVICE.

Name and P. O. Address.	Present Rank.	Date.	Present Salary.	Date of Birth.	Date of First Appointment.
			$ cts.		
Blair, James Burns. ..... Toronto.	Accountant.....	1 Dec. '88	1,400 00	24 July '48	6 Oct. '73
Blethen, Charles William.. Halifax, N.S.	1st Class Exciseman. ..	1 July '94	1,000 00	22 Oct. '45	11 Oct. '86
Blyth, Alexander..... Owen Sound.	3rd Class Exciseman....	1 July '97	712 50	18 Mar. '72	4 Mar. '96
Boivin, Charles Alphonse.... St. Hyacinthe.	Collect. Inland Revenue	19 Ja .. '69	1,000 00	25 Dec. '44	19 Jan. '69
Boomer, Joseph Boyle..... Toronto.	Accountant.....	1 July '00	1,400 00	12 Nov. '50	6 Aug. '79
Bourassa, Joseph..... Quebec.	3rd Class Exciseman. ..	1 July '97	750 00	7 June '70	1 May '93
Bourget, Onésime..... Quebec.	3rd do	1 Sept. '80	750 00	21 Feb. '55	1 Sept. '80
Bousquet, J. O..... Victoriaville, P.Q.	Probationary 3rd Class Exciseman.	12 Jan. '00	500 00	10 Feb. '68	12 July '00
Boudet, Etienne..... Montreal.	Asst. Inspector W.& M.	1 Feb. '00	800 00	4 June '49	1 Feb. '00
Bouteiller, George Antoine... Windsor.	Special Class Exciseman	1 Jan. '83	1,600 00	14 Oct. '59	19 Aug. '78
Bowen, Frederick C..... Sherbrooke.	3rd Class Exciseman... Asst. In. Gas & El. Lt.	July '97 / 4 July, '00	705 00	8 July '76	16 May '96
Bowman, Allan W..... Guelph, Ont.	1st Class Exciseman....	1 July '97	1,000 00	11 Mar. '41	8 Oct. '90
Boyd, James Fred. Sheppard. Toronto.	3rd do ...	1 July '99	600 00	14 Apr. '78	9 Oct. '95
Boyd, Samuel Irwin..... Toronto.	Deputy Collector Inland Revenue (Class B).	3 Sept. '91	1,200 00	31 Jan. '39	3 Sept. '91
Boyle, Patrick..... London.	1st Class Exciseman....	1 July '97	1,000 00	16 Nov. '41	16 Sept. '90
Brabant, Jean-Bte. Gilbert Nicephore. Montreal.	3rd do	1 Oct. '90	750 00	16 Apr. '55	1 Oct. '90
Brain, Alphonsis Frederick.. Guelph, Ont.	1st Class Exciseman ...	1 July '99	892 50	20 Apr. '70	1 Jan. '96
Breen, John. ..... Pembroke.	Asst. Inspector W.&M.	8 Jan. '98	600 00	12 July '40	8 Jan. '98
Brennan, David Joseph ..... Toronto, Ont.	2nd Class Exciseman...	1 July '97	1,000 00	20 June 72	14 Feb. '91
Brennan, John..... Windsor, Ont.	Accountant.....	27 July '92	1,100 00	24 June '47	3 Jan. '87
Broadfoot, Samuel..... Guelph.	do ..... Gas Inspector.....	1 June '89 / 12 Sept. '90	1,000 00 / 200 00	20 Dec. '53	12 July '80
Broadfoot, S..... Berlin.	Gas Inspector.....	1 Sept. '99	100 00	20 Dec. '53	12 July '80
Browne, George Wheatland.. Kingston, Ont.	2nd Class Exciseman...	1 July '73	850 00	21 Jan. '33	22 Feb. '69
Bryuère, H. P ..... Montreal.	Deputy Collector Inland Revenue (Class B).	19 June '99	600 00	21 Oct. '63	19 June '99
Bulmer, William..... Montreal.	2nd Class Exciseman...	1 Oct. '72	850 00	9 Aug '29	1 Oct. '72
Burke, Timothy..... St. John, N.B.	Inspector, Inland Revenue for N.B. and N.S.	17 Apr. '91	2,500 00	9 June '45	8 July '86
Cahill, John William..... Windsor, Ont.	3rd Class Exciseman...	10 Nov. '87	750 00	31 Mar. '65	10 Nov. '87
Cahill, Joseph Hickey..... Quebec.	Deputy Collector Inland Revenue (Class A).	1 Apr. '82	1,300 00	7 Jan. '38	1 May '60
Cameron, Donald McPherson. Hamilton, Ont.	Special Class Exciseman	1 Nov.' 80	1,500 00	5 Dec. '55	1 Mar. '72
Cargill, William..... Vancouver, B.C.	Deputy Collector Inland Revenue (Class B).	2 Apr. '98	630 00	10 June '52	2 Apr. '98
Carroll, Daniel..... Halifax.	1st Class Exciseman ...	1 Jan. '87	1,000 00	4 Aug. '42	16 May '76
Casey, John..... Ottawa.	Preventive Officer.....	1 Dec. '98	750 00	4 Jan. '40	27 June '96

DEPARTMENT OF INLAND REVENUE—OUTSIDE SERVICE.

Name and P. O. Address.	Present Rank.	Date.	Present Salary.	Date of Birth.	Date of First Appointment.
			$ cts.		
Caven, Alexander ..... Stratford.	Collect'r Inland Revenue	1 Jan. '73	1,600 00	13 Sept. '36	1 Mar. '69
Caven, William ..... Montreal.	Special Class Exciseman	1 Jan. '88	1,400 00	12 Jan. '60	— Oct. '77
Chabot, François-Xavier .... Quebec.	Asst. Inspector W. & M	7 June '80	600 00	6 Apr. '36	7 June '80
Chalut, Joseph Olier..... Montreal.	Inspector W. & M.....	20 Aug. '81	1,600 00	22 Mar. '47	18 Dec. '78
Chartier, Etienne..... ... Sherbrooke.	Deputy Collector Inland Revenue, (Class A).	1 July '97	1,155 00	25 Nov. '46	1 Jan. '94
Chisholm, John Joseph..... Pictou, N.S.	Asst. Inspector W. & M.	1 Sept. '89	600 00	5 July '50	1 Sept. '89
Chisholm, Wm Noble..... Owen Sound, Ont.	Deputy Collector, Inland Revenue, Class B.	1 July '97	850 00	9 Mar. '65	21 July '90
Clark, Albert Forneret..... Stratford.	Accountant	1 July '85	1,000 00	21 Oct. '36	28 Sept. '74
Clark, James Alfred..... St. John, N.B.	Deputy Collector Inland Revenue (Class A).	24 Apr. '91	1,200 00	1 Sept. '43	24 Apr. '91
Clarke, Thomas .... Pembroke.	Deputy Collector Inland Revenue (Class B).	12 July '97	600 00	25 Dec. '40	12 July '97
Codd, Hubert James Samuel Montreal.	3rd Class Exciseman...	1 Sept. '88	750 00	5 Nov '59	1 Sept. '89
Code, Abraham, jr ..... Winnipeg.	Accountant.....	1 Nov. '94	1,200 00	3 Jan. '68	20 Mar. '86
Coleman, Charles..... Toronto.	Deputy Collector Inland Revenue (Class B).	21 Dec. '86	1,000 00	28 Sept. '47	10 Feb. '81
Coleman, James John ..... Quebec.	1st Class Exciseman....	1 July '97	1,000 00	20 July '57	1 Oct. '85
Coles, Frank Halstaff..... London, Ont.	Accountant	9 Feb. '92	1,000 00	15 July '38	16 Apr. '72
Collins, D..... Montreal.	Mechanical Asst..... Inspector of W. & M...	13 Dec. '99	800 00	11 July '42	13 Dec. '99
Comte, Louis André Alexis Joseph. Montreal.	3rd Class Exciseman....	19 Sept. '98	652 50	16 Jan. '66	19 Mar. '98
Conway, Bartholomew James. Windsor, Ont.	Special Class Exciseman	1 Jan. '81	1,500 00	25 July '59	22 Jan. '75
Cook, Wm. Reid..... Toronto.	1st Class Exciseman...	1 July '97	998 75	5 Sept. '49	1 July '92
Costello, John William..... Calgary, N.W.T.	Asst. Inspector W. & M.	26 Dec. '85	700 00	14 Feb. '42	26 Dec. '85
Costigan, Henry Alfred..... Ottawa.	Collect'r Inland Revenue	1 July '98	1,600 00	26 Dec. '60	1 Oct. '80
Costigan, James Joseph ... Montreal.	3rd Class Exciseman... Inspector of Food.....	1 Oct. '86 / 4 Apr. '88	750 00 / 250 00	7 Jan. '55	18 Mar. '86
Conklin, Walter McEwan... Winnipeg	3rd Class Exciseman...	1 Jan. '00	645 00	10 June '77	1 July '98
Coughlin, Daniel..... London, Ont.	Mechanical Assistant Inspector W. & M.	8 Aug. '87	800 00	11 Mar. '41	8 Aug. '87
Coulter, Alex..... Toronto.	3rd Class Exciseman...	1 July '97	720 00	21 Jan. '65	1 Jan. '95
Courtney, John J..... Montreal.	2nd do ...	1 July '85	850 00	29 Nov. '56	13 Jan. '79
Cowan, Edgar..... St. John, N.B.	Asst. Inspector W. & M	14 Aug. '79	700 00	7 Feb. '44	14 Aug. '79
Crawford, William Patrick.. Hamilton.	Accountant	1 July '97	1,175 00	29 Sept. '38	6 Mar. '69
Crotty, John..... Windsor, Ont.	3rd Class Exciseman...	18 May '86	750 00	— Aug. '32	18 May '86
Croteau, Jules Maurice ..... Quebec.	Clerk, Culler's Office...	4 Sept. '97	750 00	15 Dec. '53	4 Sept. '97
Crowe, Walter..... Windsor, Ont.	Accountant.....	1 June '96	1,400 00	16 Sept. '46	29 Dec. '79
Dager, Herman Jefferson.... Toronto.	Deputy Collector Inland Revenue (Class B).	6 Oct. '98	800 00	18 June '54	6 Oct. '98

DEPARTMENT OF INLAND REVENUE—OUTSIDE SERVICE.

Name and P. O. Address.	Present Rank.	Date.	Present Salary.	Date of Birth.	Date of First Appointment.
			$ cts.		
Daoust, Joseph A..... Montreal.	Asst. Inspector W. & M.	4 June '80	800 00	14 Oct. '44	4 June '80
Daveluy, Joseph Pierre..... St. Hyacinthe.	3rd Class Exciseman...	17 July '90	750 00	20 May '68	17 July '90
Davey, Edward..... Charlottetown, P.E.I.	Inspector W. & M..... " Gas.....	15 May '97 1 Feb. '00	900 00	15 Apr. '43	30 Mar. '97
Davis, Thomas George..... London, Ont.	Deputy Collector, Inland Revenue (Class A).	1 Jan. '87	1,500 00	15 Aug. '47	1 Nov. '73
Davis, James..... London, Ont.	2nd Class Exciseman...	*25 Aug. '99	850 00	25 June '62	1 Feb. '90
Dawson, William..... Guelph.	Special Class Exciseman	1 Dec. '88	1,400 00	9 Feb. '48	12 Nov. '83
Deland, Alfred Noe..... St. John's, P.Q.	Deputy Collector Inland Revenue (Class B).	1 June '98	650 00	29 June '62	1 June '98
Demarais, Fred'k..... St. Hyacinthe.	Deputy Collector (Class B).	27 Apr. '99	100 00	18 Sept. '67	27 Apr. '99
Dennis, William Alfred..... Galt, Ont.	Asst. Gas Inspector....	1 June '89	100 00	14 Feb. '53	1 June '89
Desaulniers, J. E. A..... Montreal.	3rd Class Exciseman....	23 June '97	690 00	2 Apr. '65	20 July '93
Dessert, Victor..... Montreal.	Asst. Inspector W. & M	1 Mar. '97	600 00	31 May '47	1 Mar. '97
Dibblee, William..... St. John, N.B.	Deputy Collector Inland Revenue (Class B).	27 Aug. '77	300 00	19 Oct. '34	9 Nov. '75
Dick, James Walter..... Toronto.	Special Class Exciseman	18 June '96	1,200 00	11 Oct. '57	4 Jan. '83
Dickson, Charles Thompson. Kingston, Ont.	Collect. Inland Revenue	1 Oct. '97	1,592 50	20 June '48	16 Dec. '68
Dingman, Norman Jones.... Kingston, Ont.	District Inspector.....	10 July '99	1,900 00	25 May '45	17 Feb. '75
Dixon, Henry George Smith. Montreal.	2nd Class Exciseman...	1 July '93	850 00	18 Dec. '57	12 Aug. '87
Dodds, Edward William .... Toronto.	Deputy Collector (Class B).	16 May '96	900 00	12 Sept. '62	21 Nov. '81
Donaghy, William..... Hamilton, Ont	Special Class Exciseman	1 Apr. '75	1,400 00	30 Oct. '41	1 Aug. '73
Doyle, Bernard Joseph..... Toronto.	2nd Class Exciseman...	1 July '97	977 50	6 Feb. '57	17 Dec. '88
Doyle, Jas. Eugène Higginson Ottawa.	3rd do ..	1 July '97	750 00	22 Sept. '62	1 Sept. '92
Dudley, William Hipwell... Toronto.	Special Class Exciseman	1 Aug. '86	1,600 00	15 Apr. '43	22 Dec. '79
Dumbrille, John ..... Prescott, Ont.	Collect'r Inland Revenue	6 Apr. '85	1,800 00	2 May '23	6 Apr. '85
Dumbrille, Richard Willie .. Hamilton, Ont.	1st Class Exciseman ...	1 July '97	1,000 00	17 July '59	11 Sept. '82
Dumouchel, Léandre..... Montreal.	2nd do ..	1 July '85	850 00	24 Dec. '46	17 June '82
Dunlop, Charles..... Windsor, Ont.	Deputy Collector Inland Revenue (Class B).	1 Jan. '76	1,300 00	9 Dec. '39	4 Mar. '73
Duplessis, Charles Zéphirin. Three Rivers, P.Q.	3rd Class Exciseman...	1 July '83	750 00	2 Jan. '49	13 Dec. '80
Dustan, William Moffatt.... Pictou, N.S.	Inspector W. & M.....	1 Oct. '97	1,000 00	8 Oct. '57	7 Feb. '82
Earle, Robert Henry..... Perth, Ont.	Special Class Exciseman	1 July '75	1,200 00	1 July '50	17 Feb. '73
Egan, William..... Renfrew.	Deputy Collector Inland Revenue (Class B).	24 July '97	400 00	— —— '45	24 July '97
Egener, Adolph..... Stratford, Ont.	1st Class Exciseman ...	1 July '97	1,000 00	26 Sept. '54	13 Aug. '79
Elliott, Thomas Henry..... Sault Ste. Marie, Ont.	Asst. Inspector W. & M.	16 June '93	600 00	22 July '59	16 June '93
Elliott, Thomas Henry..... Sault Ste. Marie.	Deputy Collector (Class B).	1 Aug. '99	250 00	22 July '59	16 June '93

*Resigned May 1, 1896; reappointed August 25, 1899.

DEPARTMENT OF INLAND REVENUE—OUTSIDE SERVICE.

Name and P. O. Address.	Present Rank.	Date.	Present Salary.	Date of Birth.	Date of First Appointment.
			$ cts.		
Errett, Richard Wm. ..... Peterboro.	Asst. Inspector Weights and Measures.	1 Aug. '95	200 00	13 Apr. '36	1 Aug. '95
Evans, George Thomas..... Toronto.	Special Class Exciseman	19 Aug. '99	1,200 00	25 Nov. '54	1 Nov. '81
Fahey, Edward..... Kingston, Ont.	3rd do ..	1 Nov. '77	630 00	13 July '41	30 Dec. '75
Falconer, James E..... Windsor Ont.	3rd do ..	1 Nov. '77	750 00	20 July '56	23 Dec. '76
Falconer, R. H..... Toronto.	Proby. 3rd Class Exciseman.	25 Jan. '00	500 00	27 Jan. '71	25 Jan. '90
Ferguson, John..... Prescott, Ont.	3rd do ..	1 Nov. '77	750 00	17 Apr. '26	16 Nov. '76
Ferguson, John C..... St. John, N.B.	2nd Class Exciseman...	1 July '93	850 00	4 May '39	18 May '87
	Inspector of Food	1 July '88	150 00		
Findley, Hugh..... Victoria, B.C.	Inspector W. & M.....	18 Mar. '93	800 00	6 Sept. '32	1 July '90
Fitzgerald, Edwin Wellington Hamilton.	Asst. Inspector W. & M.	26 Mar '91	750 00	2 Sept. '53	20 May '90
Fitzpatrick, Wm. John..... St. John, N.B.	1st Class Exciseman....	1 July '97	1,000 00	8 Feb. '69	19 Oct. '91
Fletcher, Robert William... Calgary, N.W.T.	Deputy Collector Inland Revenue (Class B).	20 Oct. '97	800 00	12 May '53	25 Sept. '97
Fletcher, R. W..... Calgary, N.W.T.	Inspector of Food.....	2 Mar. '00	200 00	12 May '53	25 Sept. '97
Flynn. Daniel J..... Toronto.	1st Class Exciseman ...	1 Jan. '91	1,000 00	4 Dec. '44	24 Dec. '83
Floody, E..... Toronto.	Preventive Officer.....	16 Apr. '00	800 00	26 Mar. '57	16 Apr. '00
Forest, Eugène Roch..... Montreal.	Cashier.....	1 July '88	1,260 00	5 Sept. '54	1 Mar. '85
Fortier, Jean Jacques Odilon. Sorel, P.Q.	Collect. Inland Revenue	1 July '97	1,000 00	25 Sept. '48	17 Mar. '85
Fortier, Victor..... Ste. Thérèse, P.Q.	Deputy Collector Inland Revenue, (Class B)...	1 Nov. '97	600 00	5 Feb. '67	1 Nov. '97
Foster, Henry..... Petrolia, Ont	2nd Class Exciseman...	1 July '98	825 00	26 Apr. '54	20 May '93
Fournier, Louis Aimé ..... Montreal.	Asst. Inspector W. & M.	1 June '94	600 00	12 Oct. '61	1 June '94
Fowler, James Daniel ..... Fredericton.	Gas Inspector.....	11 Feb. '98	200 00	5 Sept. '53	1 Feb. '97
Fox, John David..... Montreal.	Assistant Accountant..	4 May '93	1,260 00	25 Mar. '65	5 June '85
Fox, Thomas..... Montreal.	1st Class Exciseman....	1 Nov. '80	1,000 00	10 Aug. '45	21 Apr. '76
Frame, Archibald..... Halifax, N.S.	Inspector W. & M.....	18 Nov. '97	1,000 00	2 Mar. '32	18 Nov. '97
Francis, George Mahan..... Port Arthur.	Asst. Inspector W.& M.	8 Jan. '98	500 00	12 July '40	8 Jan. '98
Frankland. Henry R..... Toronto.	Collect. Inland Revenue	1 Jan. '99	1,845 00	1 Sept. '59	1 June '99
Fraser, George James..... Brantford, Ont.	Dept. Collector (Cl. B).	1 July '90	1,000 00	6 July '41	10 July '84
Fraser, Peter..... Pictou, N. S	Collect. Inland Revenue	1 July '97	1,000 00	2 Apr. '54	1 Feb. '91
Freed, Augustus Toplady.... Hamilton.	Inspector of W. & M...	23 May '94	1,600 00	8 Oct. '35	23 May '94
Gallagher, Francis..... Quebec.	Specification Clerk.....	12 Dec. '83	750 00	24 Dec. '34	12 Dec. '83
Geldart, Oliver Alexander.... St. John, N.B.	1st Class Exciseman...	1 July '97	1,000 00	26 May '63	1 July '92
George, John..... Eganville, Ont.	Dept. Collect. (Class B).	14 Mar. '94	200 00	5 Nov. '59	14 Mar. '94
Gerald, Charles..... Toronto, Ont.	Special Class Exciseman	1 Nov. 80	1,600 00	23 Oct. '52	16 Dec. 76

DEPARTMENT OF INLAND REVENUE—OUTSIDE SERVICE.

Name and P. O. Address.	Present Rank.	Date.	Present Salary.	Date of Birth.	Date of First Appointment.
			$ cts.		
Gerald, Walter Henry..... Prescott.	Special Class Exciseman	1 Jan. '88	1,500 00	7 Sept. '57	14 Apr. '84
Gervais, Samuel..... Montreal.	Asst. Inspector W.& M..	6 June '91	800 00	25 July —	1 Oct. '86
Gill, William..... Victoria, B.C.	District Inspector.....	1 July '87	2,500 00	1 July '37	19 Dec. '70
Girard, Irénée..... London, Ont.	1st Class Exciseman....	1 Jan. '88	1,000 00	24 July '47	3 May '80
Girdlestone, Robt. John M. Winnipeg.	Dept. Collect. (Class B).	19 Sept. '89	1,000 00	14 Nov. '43	17 Feb. '73
	Asst. Inspector W. & M.	1 July '87	200 00		
Goodman, Arthur William.. Perth.	1st Class Exciseman....	1 July '88	1,000 00	22 Feb. '66	1 Dec. '85
Gorman, Arthur Matthias... Halifax, N.S.	3rd do ..	25 Mar. '98	660 00	22 Oct. '64	1 Sept. '91
Gosnell, Thomas Salter..... Winnipeg.	Collect. Inland Revenue	1 July '98	1,980 00	— June '50	27 Jan. '76
Gow, James..... Prescott, Ont.	District Inspector.....	1 Jan. '87	2,500 00	17 Oct. '26	28 Nov. '66
Gow, John Eckford..... Windsor, Ont.	Special Class Exciseman	1 Mar. '99	1,200 00	14 Jan. '69	7 Nov. '88
Graham, Wm. Johnstone.. Owen Sound, Ont.	Collect. Inland Revenue	1 July '97	1,200 00	16 Feb. '44	1 June '68
	Gas Inspector.....	27 Nov. '89	200 00		
Graham, William Thomas... Toronto.	2nd Class Exciseman...	1 July '97	1,000 00	11 May '66	18 Mar. '90
Graham, A. Louis ..... Toronto.	Proby 3rd Class Exciseman	12 Feb. '00	500 00	6 July '76	12 Feb. '00
Grant, Henry Hugh..... Halifax, N.S.	Collect. Inland Revenue	15 Oct. '81	1,800 00	15 Apr. '39	1 Oct. '79
Gravel, Amable Irené..... Three Rivers.	Inspector W. & M.....	10 Feb. '97	800 00	3 Aug. '60	10 Feb. '97
Grimason, Thomas..... Kingston, Ont.	Dept. Collector, Inland Revenue (Class A).	1 Apr. '87	1,200 00	23 Feb. '56	7 Apr. '81
Grosbois (de) Charles B..... Sherbrooke, P.Q.	3rd Class Exciseman ...	21 June '00	500 00	7 Nov. '75	30 May '98
Guay, Alphonse..... Quebec.	Asst. Inspector W. & M.	24 Dec. '92	700 00	3 May '62	24 Dec. '92
Guay, G. N..... Quebec.	Inspector W. & M.....	1 Nov. '97	1,200 00	24 Apr. '55	1 Nov. '96
Hagan, James..... Ottawa.	Warehouseman.....	16 May '96	500 00	17 Mar. '56	15 Dec. '92
Hagarty, Patrick..... Halifax, N.S.	3rd Class Exciseman...	6 Apr. '69	750 00	5 Apr. '37	6 Apr. '59
Hall, John Joseph..... Peterborough, Ont.	Collect. Inland Revenue	1 Sept. '73	1,200 00	28 Mar. '31	1 Sept. '73
Hanley, Archibald..... Kingston, Ont.	Asst. Accountant.....	12 Dec. '89	1,000 00	20 June '46	1 July '80
Harney, Thomas..... Quebec.	Book-keeper and Cashier	1 July '97	850 00	27 Nov. '47	1 May '82
Harris, J. G.....	Deputy Collector Inland Revenue (Class A).	5 Jan. '97	1,000 00	23 Apr. '57	5 Jan. '97
Hart, Philip Dacres..... Brantford, Ont.	2nd Class Exciseman...	10 Dec. '80	850 00	18 Dec. '51	7 Jan. '80
Hawkins, Augustus Carayon. Montreal.	1st do	16 Aug. '95	1,000 00	16 Mar. '70	13 Feb. '91
Hawkins, William Louis.... Winnipeg.	Accountant.....	1 Dec. '88	1,200 00	26 Jan. '64	18 sept. '79
Hayhurst, Thos. H..... Hamilton.	2nd Class Exciseman...	2 Oct. '97	806 25	3 Oct. '68	2 Apr. '97
Hayward, Walter John..... London, Ont.	Inspector W. & M.....	14 Aug. '79	1,200 00	18 Feb. '39	14 Aug. '79
Hébert, Charles Dupont..... Three Rivers, P. Q.	Collect'r Inland Revenue	20 Oct '80	1,200 00	6 Oct. '45	11 Oct. '76
Hébert, Jos. Alph. Pacifique. Montreal.	Asst. Inspector W. & M.	2 Apr. '92	800 00	31 May '76	28 Mar. '92

DEPARTMENT OF INLAND REVENUE—OUTSIDE SERVICE.

Name and P. O. Address.	Present Rank.	Date.	Present Salary.	Date of Birth.	Date of First Appointment.
			$ cts.		
Helliwell, Horatio Nelson... Toronto.	1st Class Exciseman....	1 Jan. '88	1,000 00	18 Oct. '53	7 Nov. '81
Henderson, Wilbur..... Toronto.	Deputy Collector (Class A).	1 July '97	1,500 00	3 Oct. '56	8 Mar. '83
Henwood, George..... Victoria, B.C.	Unclassified Exciseman	1 July '85	950 00	22 Sept. '64	19 Dec. '81
Hesson, Charles Ashton..... St. Catharines, Ont.	Collect'r Inland Revenue	1 Feb. '88	1,200 00	28 Mar. '60	17 Jan. '83
Hicks, William Henry..... London.	Deputy Collector Inland Revenue (Class B).	1 May '88	1,000 00	13 Mar. '55	14 Mar. '81
Higman, Ormond..... Ottawa.	Chief Electrical Engineer.	7 May '97	2,400 00	1 Mar. '50	1 July '94
Hill, Arthur Marcus ..... St. John, N.B.	Deputy Collector Inland Revenue (Class B).	28 Sept. '75	500 00	4 July '41	28 Sept. '75
Hinchey, Edward Henry.... Ottawa.	3rd Class Exciseman...	16 May '99	630 00	7 Mar. '72	1 July '87
Hobbs, George Nixon..... Hamilton, Ont.	1st do ...	1 July '98	935 00	19 Feb. '55	15 May '80
Howard, Wm. Walter Shanly Toronto.	1st Class Exciseman ...	1 July '97	998 75	3 Feb. '58	23 Sept. '90
Howden, Richard..... Peterboro'	Deputy Collector Inland Revenue (Class B).	25 Feb. '89	800 00	20 Feb. '30	25 Feb. '89
Howell, Thomas..... Kamloops, B.C.	Deputy Collector Inland Revenue (Class B).	9 Dec. '97	400 00	30 June '58	9 Dec. '97
Howie, Alexander..... Guelph, Ont.	3rd Class Exciseman...	20 Oct. '80	750 00	1 Jan. '37	20 Oct. '80
Hubley, Howard Hy..... Halifax, N.S.	2nd do ...	1 July '97	850 00	3 Feb. '69	9 May '92
Hughes, Henry..... Charlottetown.	Asst. Inspector W. & M.	1 July '92	600 00	28 June '42	1 July '92
Hughes, Richard Anderson.. Windsor.	do	5 Oct. '88	650 00	28 Aug. '47	5 Oct. '88
Hurst, Levi Brown..... Toronto.	1st Class Exciseman....	1 July '98	956 25	23 Nov. '70	8 Mar. '92
Iler, Burritt..... Toronto.	Chief Dep. Coll. In. Rev.	1 Nov. '80	1,600 00	27 Nov. '51	4 Jan. '76
Ironside, George Arthur..... Port Arthur, Ont.	Collect'r Inland Revenue	1 Apr. '70	1,000 00	2 Jan. '40	1 Apr. '70
Irwin, Robert ..... Hamilton, Ont.	1st Class Exciseman. ..	1 July '97	1,000 00	11 Mar. '41	22 Dec. '87
Irwin, Samuel..... Belleville, Ont.	Asst. Inspector W. & M.	9 Apr. '85	700 00	8 May '28	9 Apr. '85
Ives, Geo. Canning ..... Calgary.	Deputy Collector (Class B) and Preventive Officer.	1 Apr. '96	400 00	1 Sept. '48	10 May '95
James, Thomas Cuthbert.... Halifax, N.S.	Accountant	1 July '83	1,000 00	29 Apr. '56	11 Sept. '82
Jameson, S. B..... Winnipeg.	Deputy Collector (Class B).	7 Dec. '95	300 00	19 Feb. '53	1 June '88
Jamieson, Robert C..... Toronto.	Special Class Exciseman	1 Jan. '91	1,200 00	22 Mar. '43	1 July '87
Jarvis, Henry..... Hamilton, Ont.	Asst. Inspector W.&M.	19 Mar. '98	600 00	10 Oct. '45	19 Mar. '98
Johnson, John Jas..... Owen Sound, Ont.	2nd Class Excisemen...	1 July '93	850 00	26 Apr. '61	12 Feb. '92
Johnson, William..... Belleville, Ont.	Inspector W. & M.....	14 Aug. '79	1,200 00	28 Sept. '42	14 Aug. '79
	do Gas.....	1 Nov. '80	250 00		
	do Electric Light	27 May '95	.....		
Johnston, George Elliott .... Prescott, Ont.	3rd Class Exciseman...	1 Oct. '83	750 00	17 June '32	21 Oct. '81
Johnstone, James Kennedy Toronto.	Inspector of Gas.....	25 July '87	1,600 00	28 Oct '49	— Sept. '83
	do Electric Light	27 May '95			
Jones, Andrew..... Toronto.	3rd Class Exciseman...	1 July '97	750 00	30 Nov. '63	1 Sept. '91

DEPARTMENT OF INLAND REVENUE—OUTSIDE SERVICE.

Name and P. O. Address.	Present Rank.	Date.	Present Salary.	Date of Birth	Date of First Appointment.
			$ cts.		
Jones, Richard..... Victoria, B.C.	Collect. Inland Revenue Inspector of Gas.....	1 June '87 1 Aug. '84	1,500 00 200 00	4 Feb. '51	1 Aug. '84
Jubenville, J. P..... Windsor, Ont.	2nd Class Exciseman...	1 Jan. '88	850 00	19 June '54	5 Jan. '87
Kearney, D. J..... Montreal.	3rd Class Exciseman....	30 May' 00	600 00	8 Apr. '73	1 Dec. '99
Keeler, George Samuel..... Prescott, Ont.	2nd do ...	1 July '93	850 00	9 Apr. '36	7 Dec. '87
Keilty, Thomas..... Prescott, Ont.	Deputy Collector, Inland Revenue(ClassA).	1 July '85	1,300 00	26 July '38	15 Dec. '79
Kelly, J. T..... St. John.	Preventive Officer	9 July '90	700 00	13 May '48	15 Apr. '89
Kelly, Mencer John..... Quebec.	Asst. Inspector W. & M.	27 Dec. '80	800 00	3 Feb. '53	27 Dec. '80
Kelly, Daniel..... Toronto.	Inspector W. & M.....	1 Jan. ' 0	1,300 00	17 Mar. '43	1 Jan. '00
Kenning, James Logan..... Windsor, Ont.	Collect. Inland Revenue	1 Aug. '82	2,200 00	26 Apr. '35	24 Jan. '67
Keogh, Peter Mary..... Windsor, Ont.	3rd Class Exciseman...	20 Feb. '80	750 00	24 June '42	1 Sept. '79
Kidd, Thomas..... Seaforth, Ont.	Food Inspector.....	31 May '90	500 00	7 Sept. '30	29 May '56
Kilroy, Edmond Thomas.... Guelph.	1st Class Exciseman....	1 July '97	998 75	27 Dec. '72	1 July '92
King, Richard Marsters ..... Halifax, N.S.	Deputy Collector, Inland Revenue(ClassA)	1 Sept. '87	1,300 00	22 Feb. '43	14 Aug. '79
Knowlson, James Baine..... Peterboro'. Ont.	DeputyCollect'r(ClassB)	1 July '72	700 00	15 Apr. '33	1 Oct. '63
Laidman, Richard Herbert.. Hamilton, Ont.	Asst. Inspector W. & M.	12 Apr. '90	700 00	27 Dec. '57	12 Oct. '89
Lane, Thos. Michael..... Montreal.	Asst. Accountant.....	1 July '00	1,200 00	3 Sept. '68	25 Mar. '91
Laporte, George ..... Montreal.	3rd Class Exciseman...	1 Oct. '83	750 00	13 July '45	1 Sept. '82
Larivière, Alexandre C..... Winnipeg.	2nd do	1 July '98	825 00	11 Nov. '71	29 Apr. '93
Larue, Jean-Bte Alexandre...	Deputy Collector Inland Revenue (Class B).	3 Feb. '98	900 00	23 June '66	3 Feb. '98
LaRue, George..... Quebec.	Collect. Inland Revenue	16 Feb. '78	1,890 00	21 Dec. '34	16 Feb. '78
Laurier, Jos. Laurent..... Montreal.	3rd Class Exciseman...	1 Oct. '99	615 00	9 June '61	16 Dec. '97
Lawlor, Henry..... Montreal.	Collect. Inland Revenue	1 July '97	2,160 00	15 Dec. '53	1 Oct. '79
Lawrence, George Caraigue.. Sydney, C.B.	Inspector W. & M.....	2 Nov. '98	800 00	28 Dec. '38	1 Jan. '84
Lecours, Henri Théophile.... Montreal.	Accountant.....	4 May '93	1,400 00	22 Feb. '35	1 Dec. '79
Lee, Edward..... London, Ont.	1st Class Exciseman....	1 Jan. '88	1,000 00	14 Feb. '41	1 Nov. '81
Lemoine, Jules..... Quebec.	3rd Class Exciseman...	1 Oct. '83	750 00	19 Oct. '54	20 July '80
Lépine, Louis..... Quebec.	3rd do	1 Oct. '83	750 00	19 Oct. '38	18 Oct. '80
LeVasseur, Louis Nazaire Z. Quebec.	Inspector of Gas..... do Electric Light	2 Oct. '78 27 May '95	1,000 00	6 Feb. '48	2 Oct. '78
Leveque, Hector..... Ottawa.	Porter and Messenger, Analyst Branch.	26 May '98	450 00	23 Aug. '77	26 May '98
Logan, John ..... Hamilton, Ont.	2nd Class Exciseman...	1 Jan. '88	850 00	22 Nov. '30	1 Nov. '75
Long, W. H. A..... Winnipeg.	3rd Class Exciseman....	14 June '00	600 00	7 Aug. '72	14 Dec. '90

DEPARTMENT OF INLAND REVENUE—OUTSIDE SERVICE.

Name and P. O. Address.	Present Rank.	Date.	Present Salary.	Date of Birth.	Date of First Appointment.
			$ cts.		
Lyons, Edward..... Kingston, Ont.	1st Class Exciseman....	1 July '97	1,000 00	22 Sept. '62	10 May '87
Macdonald, Angus John..... Pictou, N.S.	Deputy Collector Inland Revenue (Class B)...	27 Oct. '98	700 00	17 Jan. '48	27 Oct. '98
Macdonald, Archibald B.... Prescott, Ont.	Special Class Exciseman	1 Apr. '00	1,200 00	30 Dec. '55	2 Aug. '87
Macdonald, Dugald..... Montreal.	Deputy Collector Inland Revenue (Class A).	1 Jan. '93	1,500 00	28 Dec. '38	14 Dec. '70
Macdonald, John A..... Ottawa, Ont.	Inspector W. & M.....	20 July '86	1,400 00	25 Oct. '35	20 July '86
Macfarlane, Thos., F.R.S.C.. Ottawa.	Chief Analyst.....	20 Mar. '86	3,000 00	5 Mar. '34	20 Mar. 86
Macintyre, Donald..... Montreal.	1st Class Exciseman....	1 July '97	1,000 00	17 Feb. '46	10 Feb. '90
Mackay, George William.... Hamilton Ont.	3rd Class Exciseman...	20 Oct. '80	750 00	4 Sept. '41	13 Aug. '79
Magness, Robert..... Winnipeg.	Inspector W. & M.....	1 May '97	1,400 00	21 Feb. '50	1 Jan. '89
do do	Gas and Electric Light'g	1 May '97	200 00	1 Feb. '50	1 Jan. '89
Mainville, Charles Philéas... Montreal.	3rd Class Exciseman...	1 July '97	750 00	13 Apr. '69	12 Dec. '92
Male, Thomas..... Listowell, Ont.	Gas Inspector	25 May '98	100 00	28 Aug. '49	25 Jan. '98
Malo, Toussaint..... Montreal.	2nd Class Exciseman...	1 June '76	850 00	16 July '29	27 July '74
Manning, James ..... Montreal.	Unclassified Exciseman.	1 Nov. '75	850 00	22 Nov. '33	— Nov. '69
Marcon, Frank Evans..... Windsor, Ont.	2nd Class Exciseman...	1 July '97	1,000 00	7 Mar. '69	21 May '89
Marentette, Alexandre..... Hamilton, Ont.	Asst. Inspector W. & M.	14 Aug. '79	800 00	19 Feb. '34	14 Aug. '79
Marion, Jos. Eugène Edmond Joliette, P.Q.	3rd Class Exciseman...	8 July '91	750 00	20 Oct. '59	8 Jan. '91
Marshall, Ferdinand..... Prescott, Ont.	Unclassified do ..	1 Nov. '77	850 00	5 Feb. '35	5 Dec. '76
Mason, Frederick..... Perth, Ont.	Special Class Exciseman	1 July '75	1,500 00	5 Apr. '50	24 Feb. '72
Mercier, Charles Amédée.... Quebec.	Messenger & Preventive Officer.	2 May '98	500 00	14 Apr. '53	2 May '98
Metcalf, William Franklin.. Toronto.	Special Class Exciseman	1 Jan. '92	1,200 00	23 Nov. '37	15 July '71
Miller, Archibald..... Halifax, N.S.	Inspector of Gas.....	1 Dec. '75	1,200 00	1 June '35	1 Dec. '75
	do Electric Light.	27 May '95			
Miller, Joseph Elwood.... Vancouver, B. C.	Collect. Inland Revenue	31 May '90	1,500 00	19 Mar. '59	12 Dec. '83
	Inspector of Gas.....	1 Dec. '93	300 00	1 July '99	
Miller, William Frederick... Hamilton, Ont.	Collect. Inland Revenue	1 July '97	2,200 00	23 Nov. '41	15 July '73
Millier, Elie ..... Montreal.	3rd Class Exciseman...	1 July 83	750 00	11 Dec. '44	7 July '79
Milligan, Robert John..... Toronto.	Asst. Inspector W. & M.	25 Oct '86	800 00	24 Oct. '37	25 Oct. '86
Millikem, Edwin ..... St. Catharines, Ont.	2nd Class Exciseman...	1 July '84	850 00	11 Nov. '47	2 May '74
Moore, Theophilus..... Charlottetown, P.E.I.	Deputy Collector Inland Revenue (Class B).	12 Dec. '90	1,000 00	6 May '42	1 Jan. '74
Moreau, Auguste..... Joliette	Deputy Collector Inland Revenue (Class B).	9 Jan. '99	600 00	20 Sept. '45	9 Jan. '99
Moreau, Joseph Alfred.... Quebec.	Caretaker, W. & M.....	1 May '84	300 00	15 Jan. '34	1 May '84
	do Gas Office.....	1 May '84	300 00		
Mulhern, Michael Matthew Cornwall, Ont.	Collect. Inland Revenue	1 July '83	1,000 00	9 Feb. '55	7 Aug. '76
	Gas Inspector.....	31 May '90	100 00		
Munro, Hugh David..... Yarmouth, N.S.	3rd Class Exciseman...	1 July '82	750 00	28 July '46	1 July '81
	Asst. Inspector of Gas..	1 July '84	100 00		

DEPARTMENT OF INLAND REVENUE—OUTSIDE SERVICE.

Name and P. O. Address.	Present Rank.	Date.	Present Salary.	Date of Birth.	Date of First Appointment.
			$ cts.		
Murdoch, James..... Orillia.	Asst. Inspector W. & M.	26 April '97	600 00	— May '34	26 Apr. '97
Murray, Alfred Sutton E.... Toronto, Ont.	2nd Class Exciseman...	20 Oct. '80	850 00	17 Aug. '48	1 Jan. '71
Murray, David..... Sherbrooke.	1st do ..	1 July '97	1,000 00	23 Jan. '70	1 Jan. '90
McAllister, Andrew..... Belleville, Ont.	Collect. Inland Revenue	1 Feb. '82	1,890 00	14 Aug. '43	21 May '72
McAloney, Joseph A..... Nanaimo.	Deputy Collector Inland Revenue. (Class B)...	12 July '97	300 00	27 Sept. '55	12 July '97
	Asst. Inspector W. & M.	8 Jan. '98	350 00		
	do do Gas....	1 Mar. '98	100 00		
McClosky, John Richard.... St. John, N.B.	1st Class Exciseman. ...	1 July '97	1,000 00	4 Dec. '54	12 July '87
McCoy, William..... Belleville, Ont.	1st do ..	1 Jan. '91	1,000 00	7 July '55	1 Mar. '84
McCraney, H. P..... Rossland, B.C.	Dep. Collect. (Class B)	1 Sept. '99	800 00	2 Dec. '59	1 Sept. '99
McCuaig, Augustus Finlay.. Belleville, Ont.	Deputy Collector (Class B).	30 July '86	800 00	29 Mar. '50	30 July '86
McCutcheon, H. M..... Greenwood, B.C.	Dep. Collect. (Class B)	7 Sept. '99	600 00	4 June '54	7 Sept. '99
McDonald, A. W..... Fleming, Assa.	Asst. Inspector W. & M.	1 July '94	600 00	26 Nov. '68	19 Oct. '93
McDonald, John..... Hamilton, Ont.	do ..	14 Feb. '81	800 00	1 May '36	14 Feb. '81
McFarland, Chas. Davis..... Kingston, Ont.	1st do ..	1 July '97	1,000 00	25 Sept. '69	8 Aug. '91
McFarlane, Jas., sr..... Ottawa.	Asst. Inspector Weights and Measures.	1 Jan. '96	560 00	28 Oct. '41	17 Apr. '90
McFee, Allan Cameron..... Belleville.	3rd Class Exciseman...	1 July '97	705 00	11 Aug. '76	28 May '96
McGill, Anthony, B.A., B.Sc. Ottawa.	Asst. Chief Analyst....	1 July '87	1,900 00	18 Apr. '47	1 July '87
McGuire, Terrance..... Ottawa	Deputy Collector Inland Revenue (Class A).	2 Mar. '00	1,100 00	9 Feb. '49	1 June '98
McLenaghan, Nathaniel..... Perth, Ont.	Collector of Inland Rev.	1 July '97	1,400 00	17 Nov. '37	28 Dec. '93
McNiven, J. D..... Winnipeg	Deputy Collector Inland Revenue (Class B).	11 July '98	250 00	10 Feb. '61	11 July '98
McPhie, Donald..... Hamilton, Ont.	Inspector of Gas.....	1 Sept. '76	1,800 00	28 June '36	1 Sept. '76
	do Electric Light	28 May '95			
McRae, Wm. Douglass..... Deseronto	Asst. Inspector Gas....	13 Feb. '99	100 00	31 Jan. '49	13 Feb. '99
McSween, James..... London, Ont.	1st Class Exciseman ...	1 Feb. '84	1,000 00	26 Nov. '51	30 May '79
Nash, Samuel C..... Charlottetown, P.E.I.	Collect'r Inland Revenue	1 Jan. '78	1,200 00	4 Oct. '34	12 Dec. '70
Nash, A. F..... London, Ont.	Inspector Gas and Gas Meters & Electric Lt..	12 Dec. '99	1,000 00	22 June '53	12 Dec. '99
Nicholls, James Thomas..... Owen Sound, Ont.	Deputy Collect'r (Class B)	19 Sept. '89	1,000 00	16 Dec. '33	7 July '73
O'Brien, Edward Charles.... Guelph.	2nd Class Exciseman...	1 July '93	850 00	27 Mar. '68	1 Nov. '86
O'Brien, James Francis..... Hamilton, Ont.	1st do ..	1 Jan. '88	1,000 00	20 Dec. '58	9 Oct. '82
O'Donnell, John..... Kingston, Ont.	3rd do ..	1 July '84	750 00	7 Nov. '42	17 Feb. '89
O'Donohue, Michael John... Guelph, Ont.	1st do ..	1 July '97	998 75	12 Nov. '69	1 Jan. '92
O'Flaherty, Edward John ... Montreal.	3rd do ..	12 Sept. '90	750 00	—About '40	27 Dec. '86
O'Flaherty, M. J..... Quebec.	Asst. Inspector of Gas..	24 Apr. '93	800 00	13 July '48	24 Apr. '93

DEPARTMENT OF INLAND REVENUE—OUTSIDE SERVICE.

Name and P. O. Address.	Present Rank.	Date.	Present Salary.	Date of Birth.	Date of First Appointment.
			$ cts.		
O'Leary, Thomas Joseph.... Toronto.	1st Class Exciseman ...	1 July '88	1,000 00	14 July '53	1 Jan. '83
Orr, Henry N..... Brantford.	1st do ...	1 Jan. '00	871 25	15 May '74	7 May '97
Osborne, Frank Alfred..... Edmonton.	Deputy Collector Inland Revenue (Class B)	1 Jan. '98	600 00	13 May '60	22 Apr. '92
O'Sullivan, Daniel..... Vancouver, B. C	Deputy Collector Inland Revenue (Class A).	1 Aug. '94	990 00	6 Feb. '71	12 May '90
Panneton, George Edouard.. Montreal.	3rd Class Exciseman...	1 Jan. '83	750 00	23 Jan. '49	5 Aug. '82
Pape, James..... Toronto.	Asst. Inspector of Gas..	20 May '93	1,000 00	6 Aug. '46	20 May '93
	do Electric Light	25 Sept. '95			
Parent, Frederick..... Ottawa.	Asst. Mgr. Meth. Spirits Warehouse.....	7 Jan. '96	1,000 00	23 June '67	1 May '91
Parkinson, E. B..... Vancouver	Deputy Collector Inland Revenue (Class A)	1 Apr. '98	1,100 00	29 Nov. '62	12 May '93
	Inspector of Food.....	1 July '00	200 00		
Parson, Chas. Herbert ..... Golden, B. C.	Deputy Collector Inland Revenue (Class B)	1 Apr. '96	200 00	16 May '68	1 Apr. '96
Patton, James..... Quebec.	Superv. of Cullers.....	30 June '82	2,100 00	5 June '29	30 June '82
Pelletier, Narcisse George.... Rivière-du-Loup.	Deputy Collector Inland Revenue (Class B).	1 July '99	500 00	8 Mar. '57	1 July '99
Petit, Jean-Baptiste ..... Quebec.	Asst. Inspector W. & M.	6 Jan. '80	500 00	23 Dec. '45	6 Jan. '80
Pinhey, Henry..... Quebec.	Mech. Asst. In. W. & M.	23 May '93	600 00	14 Apr. '34	23 May '93
Pinsonnault, Alfred..... Montreal.	3rd Class Exciseman ...	1 May '84	750 00	20 May '40	1 May '84
Poirier, Joseph Nathaniel... Victoriaville.	Collector Inland Rev...	2 Feb. '00	700 00	15 June '67	13 July '97
Pole, Charles William..... Belleville, Ont.	Deputy Collector Inland Revenue (Class A)	1 Dec. '86	1,300 00	15 Dec. '45	1 July '83
Powell, John Bleeker..... Guelph, Ont.	Collect. Inland Revenue	1 May '87	1,890 00	5 Aug. '48	9 July '73
Prosser, Elijah..... Keswick, Ont.	Preventive Officer	24 Dec. '97	400 00	7 Sept. 37	24 Dec. '97
Provost, Jean Jacques..... Three Rivers, P.Q.	Asst. Inspector W. & M.	Nov. '80	700 00	9 Sept. '39	1 Nov. '80
Quinn, John Dwyer..... Granby, P.Q.	Special Class Exciseman	1 Dec. '88	1,200 00	6 Jan. '49	1 Jan. '84
Renaud, Albert H..... Montreal.	3rd Class Exciseman. ..	1 July '97	720 00	25 Jan. '64	7 Dec. '94
Rennie, George..... Stratford, Ont.	Deputy Collector Inland Rev. (Class A).	21 Dec. '85	1,200 00	2 Aug. '42	24 Jan. '67
	Gas Inspector.....	9 July '90	200 00		
Richard, Dosithé .... Sussex, N.B.	Asst. Inspector W. & M.	7 July '80	600 00	26 July '34	7 July '80
Ridgman, A. H..... Victoria.	3rd Class Exciseman...	1 July '97	750 00	28 Feb. '64	1 July '95
Rinfret, Come Isaie..... Quebec.	District Inspector of Inland Revenue.	25 Aug. '99	2,500 00	6 Sept. '47	25 Aug. '99
Ritchie, Alex. J..... ..... Halifax.	Asst. Inspector of Gas and Gas Meters.	9 May '00	500 00	19 Mar. '54	7 May '00
Roche, H. G..... Ottawa.	Inspector of Gas.....	1 July '89	1,000 00	30 Jan. '50	1 July '89
	do Electric Light	27 May '95			
Ross, Harold Edward..... Winnipeg.	Asst. Inspector W. & M	1 June '87	600 00	22 Jan. '59	1 June '87
	Dep. Collector (Class B	1 Apr. '96	100 00		
Ross, Samuel Foster ..... Hamilton, Ont.	Deputy Collector Inland Revenue (Class A).	1 Dec. '73	1,500 00	6 Apr. '24	1 July '70
Rouleau, Joseph..... Quebec.	Unclassified Exciseman.	1 July '72	750 00	2 Nov. '28	6 Dec. '67
Rousseau, Elzéar H..... Granby P.Q.	Deputy Collector Inland Revenue (Class B).	2 May '98	500 00	28 Feb. '64	2 May '98
Rowan, William Edward....	Deputy Collector Inland Revenue (Class B)	26 Apr. '97	400 00	2 Apr. '64	26 Apr. '97

DEPARTMENT OF INLAND REVENUE—OUTSIDE SERVICE.

Name and P. O. Address.	Present Rank.	Date.	Present Salary.	Date of Birth.	Date of First Appointment.
			$ cts.		
Roy, George..... Quebec.	Chief Inspector of Hides	12 July '97	1,500 00	13 Nov. '42	12 July '97
Rudkins, Wm..... Peterborough.	Dep. Collr. In. Rev. (Class A). Inspector Gas and Gas Meters.	26 June '00	800 00 150 00	27 May '71	26 June '00
Ryan, W..... Montreal.	3rd Class Exciseman...	1 July '97	750 00	12 July '40	1 July '93
Saucier, Xavier..... Winnipeg.	1st Class Exciseman ... Food Inspector.....	1 July '98 1 Aug. '95	935 00 200 00	27 June '69	14 Nov. '89
Schram, Richard Louis H.... St. Catharines, Ont.	3rd Class Exciseman....	1 July '97	705 00	12 Nov. '73	1 June '96
Scullion, Patrick James..... Montreal.	2nd Class Exciseman...	1 July '98	750 00	21 Sept. '73	2 July '92
Scullion, William James.... Montreal.	1st do ...	1 July '97	1,000 00	6 Sept. '57	1 Aug. '82
Shanacy, Michael..... Toronto.	Deputy Collector Inland Rev. (Class B). Gas Inspector.....	8 Dec. '85 9 July '90	1,100 00 100 00	2 Nov. '49	8 Dec. '85
Simpson, Arthur Fisher..... Sherbrooke, P.Q.	Collector Inland Revenue. Inspector of Gas..... do Electric Light	18 Jan. '85 1 Oct. '92 27 May '95	1,540 00 100 00	31 July '48	18 June '85
Sinon, Eugène Henry..... Brantford, Ont.	Deputy Collect'r (Cl. A)	26 May '91	1,200 00	5 May '63	14 Feb. '87
Slattery, Ralph..... Ottawa, Ont.	1st Class Exciseman ...	1 Jan. '88	1,000 00	3 Feb. '42	16 Apr. '83
Slattery, Thomas..... Belleville, Ont.	Asst. Inspector W. & M. and Mechanical Asst.	20 May '84	700 00	20 June '38	28 May '84
Smith, John Chalmers..... Orillia.	Asst. Inspector W. & M	22 Dec. '98	600 00	30 Apr. '48	22 Dec. '98
Smyth, Bernard Brunswick.. St. John, N.B.	2nd Class Exciseman...	1 July '97	850 00	24 Nov. '46	1 Oct. '85
Snowden, Jas. John W.....	3rd Class Exciseman. ..	13 June '99	615 00	27 Aug. '66	13 June '99
Sparling, Jas. W..... Portage la Prairie.	Deputy Collector Inland Revenue (Class B).	28 Dec. '98	800 00	8 Nov. '51	28 Dec. '98
Spence, Francis Henry..... Guelph, Ont.	1st Class Exciseman....	1 July '85	1,000 00	28 May '63	1 Jan. '83
Spence, John..... Brantford, Ont.	Collect'r Inland Revenue	1 May '76	1,600 00	28 July '30	15 June '68
Spereman, James Joseph..... London, Ont.	Special Class Exciseman	1 Nov. '80	1,600 00	28 May '54	6 Apr. '78
Standish, Joseph Gerald..... Belleville.	do ..	1 Jan. '91	1,400 00	25 Jan. '49	18 Jan. '83
Stevens, Daniel Bowen ..... Trail, B.C.	Deputy Collector Inland Revenue (Class B).	14 May '98	400 00	23 Nov. '56	4 May '98
Stewart, James..... London, Ont.	1st Class Exciseman ...	1 Jan. '87	1,000 00	10 June '48	7 May '83
Stratton, William Cox..... Toronto.	Dist. Insp. Inland Rev. Insp. Bonded Factories.	1 Jan. '00	2,400 00	31 July '46	11 Feb. '71
Swannell, Frederick William Nelson, B.C.	Deputy Collector Inland Revenue (Class B).	27 June '98	600 00	15 May '65	27 June '98
St-Michel, François-Xavier.. St, Jérôme.	Deputy Collect'r (Cl. B)	26 Apr. '97	400 00	10 Apr. '51	28 Dec. '96
Talbot, John..... London.	3rd Class Exciseman...	25 Apr. '98	660 00	8 Feb. '63	25 Oct. '97
Taylor, George Wilson..... Joliette.	Special Class Exciseman	21 Sept. '93	1,400 00	23 June '66	3 Dec. '88
Tetreau, Joseph..... St-Hyacinthe.	Deputy Collect'r (Cl. B.)	17 Jan. '00	100 00	.....	17 Jan. '00
Thomas, Joseph Smith London, Ont.	Mechanical Assistant. Inspector W. & M...	1 Feb. '88	800 00	5 Sept. '43	1 Feb. '88
Thomas, Philip..... Calgary	Acting Collector Inland Revenue Inspector W. & M...	17 Dec. '98 17 Dec. '98	1,100 00 200 00	11 June '38 11 June '38	1 Apr. '86 17 Dec. '98

Date of First Appointment.
12 July '97
26 June '00
1 July '93
14 Nov. '89
1 June '96
2 July '92
1 Aug. '82
8 Dec. '85
18 June '85
14 Feb. '87
16 Apr. '83
28 May '84
22 Dec. '98
1 Oct. '85
13 June '99
28 Dec. '98
1 Jan. '83
15 June '68
6 Apr. '78
18 Jan. '83
4 May '98
7 May '83
11 Feb. '71
27 June '98
28 Dec. '96
25 Oct. '97
3 Dec. '88
17 Jan. '00
1 Feb. '88
1 Apr. '86
17 Dec. '98

DEPARTMENT OF INLAND REVENUE—OUTSIDE SERVICE.

Name and P. O. Address.	Present Rank.	Date	Present Salary.	Date of Birth.	Date of First Appointment
			$ cts.		
Thomas Robert..... Windsor, Ont.	1st Class Exciseman....	1 July '98	935 00	27 June '41	25 Jan. '91
Till, Thomas Mercer..... Guelph, Ont.	Deputy Collector Inland Revenue (Class A)	1 July '87	1,300 00	18 May '47	1 July '85
Timmons, Patrick..... Quebec.	3rd Class Exciseman ...	13 Oct. '98	652 50	1 Nov. '56	16 Mar. '92
Tomlinson, Walter Morecroft Montreal.	Asst. Inspector W. & M.	1 Aug. '89	700 00	2 Dec. '56	1 Aug. '89
Tompkins, Patrick..... Halifax, N.S.	3rd Class Exciseman...	1 Dec. '83	750 00	12 Dec. '46	14 Aug. '79
Toupin, François-X. J. A... Montreal.	Deputy Collector Inland Revenue (Class A).	1 July '97	1,500 00	29 Nov. '47	24 Oct. '83
Tourchot, Anatole Léon Jean. Ottawa.	2nd Assistant Analyst..	1 Aug. '92	1,250 00	5 Apr. '47	1 Aug. '92
Tracey, John Philip..... London.	2nd Class Exciseman ...	1 July '97	850 00	19 Jan. '40	3 Aug. '92
Tyrrell, Margaret..... Ottawa.	Asst. Analyst	1 July '98	600 00	26 Apr. '69	27 July '98
Verner, François..... Montreal.	2nd Class Exciseman...	1 Jan. '91	850 00	7 July '44	1 July '89
Verner, Thos. H..... Winnipeg, Man.	1st do	1 Jan. '00	871 25	15 Sept. '62	7 May '97
Villeneuve, Jacques..... Montreal.	1st do	9 Feb. '92	1,000 00	30 Jan. '38	— Oct. '68
Waddingham, L. T..... Port Arthur	Deputy Collector (Class B)	2 July '00	50 00	19 Dec. '64	2 July '00
Wain[illegible] Frederick G... Halifax.	2nd Class Exciseman ..	1 Jan. '87	850 00	1 Aug. '40	21 Nov. '73
Waller, John..... Stratford.	3rd do	1 Nov. '89	750 00	25 Oct. '65	18 June '88
Walsh, Daniel Joseph..... Brantford.	Special do	1 July '95	1,200 00	10 Nov. '65	1 July '87
Wardell, Reginald Stuart R. Hamilton.	1st do	1 July '98	935 00	9 June '74	1 June '94
Watson, James..... Ottawa.	Laboratory Clerk....	1 July '89	950 00	5 Apr. '41	— Jan. '88
	Food Inspector.....	12 Sept. '90	200 00		
Watson, William Wallace... Winnipeg.	Deputy Collector Inland Revenue (Class A).	19 April '98	1,365 00	7 Jan. '44	1 Apr. '98
Waugh, Richard Joseph..... Halifax, N.S.	Inspector W. & M...	13 Feb. '97	600 00	3 Jan. '69	13 Feb. '97
	do Food.....	13 Feb. '97	300 00		
Webbe, Cecil Ephraim Arthur London, Ont.	2nd Class Exciseman...	1 July '93	850 00	19 Mar. '67	1 Aug. '91
Weir, James..... Hamilton, Ont.	1st do ...	1 July '97	1,000 00	5 Aug. '63	1 Jan. '89
Weyms, Charles..... Brantford.	1st Class Exciseman....	1 Jan. '88	1,000 00	4 Mar. '42	5 Feb. 72
Wheatley, Alfred Edward... Hamilton, Ont.	Asst. Inspector W. & M.	11 Feb. '91	650 00	29 Sept. '67	11 Feb. '91
Whelan, William Frederick.. Quebec.	Specification Clerk.....	1 July '89	750 00	17 May '32	26 May '74
Whitehead, James Prescott.. Strathroy, Ont.	Deputy Collector Inland Revenue (Class B).	9 May '98	650 00	30 May '53	9 May '98
Wilmot, John Bentley..... St. John, N.B.	Inspector W. & M.....	14 Aug. '79	1,200 00	9 Feb. '42	14 Aug. '79
Wilson, David..... London, Ont.	Assistant Accountant ..	10 July '97	1,000 00	8 Mar. '40	1 Aug. '73
Wilson, John E..... St. John, N.B.	Inspector of Gas, Gas Meters & El. Light.	26 April '00	1,000 00	25 Aug. '52	26 April '00
Winsor, John..... Ottawa, Ont.	Asst. Inspector W. & M.	1 May '98	700 00	28 Aug. '51	30 Mar. '97
Wood, James A..... Prescott, Ont.	Deputy Collector Inland Revenue (Class B).	1 May '96	800 00	7 Oct. '48	1 May '96
Woodward, George W..... Guelph, Ont	Special Class Exciseman	1 Jan. '83	1,200 00	22 Apr. '40	11 July '76

DEPARTMENT OF INLAND REVENUE—OUTSIDE SERVICE.

Name and P. O. Address.	Present Rank.	Date.	Present Salary.	Date of Birth.	Date of First Appointment.
			$ cts.		
Wolfenden, William..... Vancouver, B.C.	Deputy Collector Inland Revenue (Class B).	3 Oct. '91	700 00	8 Aug. '43	3 Oct. '91
do New Westminster	Inspector of Gas.....	1 Dec. '93	100 00		
Wright, Robert J..... Toronto.	Asst. Inspector W. & M	1 Jan. '81	750 00	24 Dec. '51	1 Jan. '81
Wright, Sarah E..... Ottawa.	Clerk in Laboratory....	1 July '00	600 00	5 Nov. '71	

DEPARTMENT OF CUSTOMS—INSIDE SERVICE.

Name and P. O Address.	Present Rank.	Date.	Present Salary.	Date of Birth.	Date of First Appointment.
			$ cts.		
McDougald, John	Commissioner	1 May '96	2,800 00	13 Mar. '48	1 May '96
Bennet, Frederick George	Chief Clerk	1 July '99	1,800 00	10 Mar. '52	24 Aug. '71
Bleakney, Arthur Crawley	1st Class Clerk	1 July '89	1,750 00	12 Aug. '53	1 Sept. '72
McKiel, Charles Edward	do	1 Sept. '90	1,650 00	24 Apr. '46	1 Dec. '74
Fawcett, Guilford Heber	do	1 July '89	1,700 00	13 Nov. '50	6 Feb. '73
Farrow, Robinson Russell	do and Accountant.	1 July '95	1,800 00	7 Mar. '63	15 Jan. '81
Code, Thomas James	1st Class Clerk and Asst. Accountant.	1 July '97	1,450 00	29 Jan. '64	1 Apr. '82
Sanders, Edwin Lewis	1st Class Clerk	1 July '97	1,450 00	17 Mar. '56	1 Aug. '82
Morin, Alfred	do	1 July '97	1,650 00	10 Jan. '57	15 June '76
Bain, John	do	1 July '00	1,400 00	28 May '44	1 June '76
	Private Secretary	3 Aug. '96	1,400 00	8 June 69'	3 Aug. '96
Russell, William	2nd Class Clerk	1 July '89	400 00		
Ackers, John	do	1 Sept. '91	1,350 00	16 July '46	1 Feb. '79
Bliss, Thomas Alder Dickson	do	1 Oct. '91	1,400 00	28 June '57	23 May '82
Courtney, John	do	1 Sept. '91	1,350 00	27 June '48	7 Feb. '82
Campbell, James Joseph	do	1 July '89	1,250 00	10 July '51	12 Apr. '70
Dunlevie, Sidney Alfred	do	1 July '92	1,300 00	4 June '47	4 June '80
Christie, Jessie Blackburn	do	1 July '93	1,300 00	26 June '61	1 May. '84
Breadner, Robert Walker	do and Chief Check Clerk	1 July '95	1,350 00	13 Jan. '65	13 Sept. '84
Bristol, John R. Ketcheson	2nd Class Clerk	13 Jan. '96	1,150 00	23 Sept. '68	27 Nov. '89
Grafton, William Henry	do	1 July '97	1,100 00	29 Nov. '50	1 Jan. '85
Roper, Sydney C. D	2nd Class Clerk	1 July '98	1,100 00	30 June '49	18 Dec. '85
Frost, Samuel L. Tilley	3rd Class Clerk	1 Nov. '90	900 00	30 July '57	1 Nov. '90
Watson, John Archibald	do	1 July '95	800 00	6 Dec. '66	10 Dec. '91
Lafontaine, Adelard Marie Lesiège.	do	1 July '95	800 00	30 Mar. '56	15 May '91
Rorke, Herbert Victor	do	1 July '95	800 00	25 Apr. '69	15 May '91
Bérubé, Pierre Arthur	do	27 June '98	700 00	12 July '68	27 June '98
Moir, R. Huntington	do	31 Dec. '95	600 00	18 Aug. '73	26 Mar. '94
Carleton, Wm. Henry	Packer	1 Jan. 91	530 00	23 May '72	27 May '82
Bales, Wm. Daniel Pye	Messenger	12 Apr. '90	530 00	27 Dec. '66	12 Apr. '90

DEPARTMENT OF CUSTOMS—OUTSIDE SERVICE- ONTARIO.

Name and P. O. Address.	Present Rank.	Date.	Present Salary.	Date of Birth.	Date of First Appointment.
PROVINCE OF ONTARIO.			$ cts.		
Amherstburg.					
Barrett, Marwood	Collector	1 July '00	1,000 00	24 Feb. '42	1 July '00
Luckham, Daniel R.	Clerk & Landing Waiter	7 July '98	500 00	12 Oct. '63	13 July '97
Gatfield, John S.	Preventive Officer	17 Aug. '99	200 00	22 Feb. '77	17 Aug. '99
Anderdon					
Brien, James	Sub-Collector	4 Mar. '97	600 00	4 Feb. '48	4 Mar. '97
Essex Centre					
Allworth, Edward	do	1 Jan. '96	450 00	26 Nov. '37	1 Jan. '96
Kingsville.					
Scott, Mathew William	do	10 Jan. '81	450 00	1 Nov. '37	10 Jan. '81
Leamington.					
Atkinson, J. H C.	do	1 April '97	500 00	31 Aug. '54	1 April '97
West Dock, Pelee Island.					
Belleville.					
Webster, William	Collector	18 Oct. '78	1,400 00	4 Dec. '44	18 Oct. '78
Hambly, Philip Hall	Preventive Officer	1 July '87	600 00	20 Oct. '35	1 July '87
Williamson, William	do	1 Jan. '00	600 00	4 Feb. '53	1 Jan. '00
McGinnis, Arthur	Clerk	5 Oct. '94	1,000 00	25 Dec. '52	9 Feb. '92
Daly, James A.	Sub-Collector	1 Jan. '00	400 00	25 Oct. '61	1 Jan. '00
Campbellford.					
Berlin.					
Colquhoun, Frederick	Collector	1 Jan. '97	1,200 00	31 Aug. '39	1 Jan. '97
Landreth. J. H.	Clerk and Ldg. Waiter.	1 Mar. '99	800 00	25 Oct. '66	1 Mar. '99
Dunn, John	Preventive Officer	1 Aug. '99	600 00	16 Sept. '45	1 Aug. '99
Bowmanville.					
Beith, James	Collector	5 Apr. '97	1 00	10 April '37	5 April '97
Brittain, Joseph	Landing Waiter	1 April '87	500 00	4 Dec. '39	1 Apr. '87
Brantford.					
Foster, Thomas	Collector	1 May '99	1,400 00	7 Dec. '39	27 Oct. '76
Heath, Edwin Lee	Sub-Collector	1 Sept. '79	800 00	9 Jan. '39	1 Sept. '79
Urquhart, Wm. T.	Preventive Officer	1 July '97	800 00	11 Sept. '63	1 July '97
Ryan, John	Clerk	1 April '00	700 00	20 Aug. '52	1 Apr. '00
Brockville.					
Jones, Wm. Hamilton	Collector	1 Mar. '88	1,300 00	17 Feb. '37	1 Mar. '88
Montgomery, Wm. Henry	Clerk & Land'g Waiter.	12 April '90	700 00	5 Nov. '56	12 April '90
Stewart, Alexander	Landing Waiter	24 Jan. '50	800 00	5 Jan. '29	24 Jan. '50
Stayner, Thomas Allan	Tide Waiter	1 July '85	600 00	13 Aug. '53	1 July '85
Mills, Albert Edward	Sub-Collector	1 Aug. '89	500 00	—— '44	1 Aug. '89
Smith's Falls.					

DEPARTMENT OF CUSTOMS—OUTSIDE SERVICE—ONTARIO.

Name and P. O. Address.	Present Rank.	Date.	Present Salary.	Date of Birth.	Date of First Appointment.
Chatham.			$ cts.		
Stephenson, Rufus	Collector	25 Apr. '92	1,300 00	14 Jan. '35	23 May '82
Eberts, Joseph Melchior	Clerk	31 Mar. '96	850 00	21 Aug. '40	1 Sept. '84
Pilkey, Albert Edward	Preventive Officer	16 Nov. '98	600 00	2 July '60	16 Nov. '98
Hay, Morice Gilmour	Sub-Collector	1 Apr. '00	700 00	18 July '58	1 Apr. '00
Ridgetown.					
Cobourg.					
Jones, Geo. F.	Collector	1 July '98	1,000 00	17 Oct. '55	1 July '98
Hagerman, John G.	Preventive Officer	1 Feb. '92	650 00	28 July '39	1 Feb. '92
Lockwood, Milton Kingsley	Sub-Collector	6 Apr. '71	600 00	27 June '25	6 Apr. '71
Brighton.					
Morrow, John	do	1 Apr. '00	550 00	10 Oct. '60	1 Apr. '00
Colborne.					
Johnston, James H.	do	14 Nov. '96	300 00	21 May '69	14 Nov. '96
Grafton.					
Collingwood.					
Watson, George	Collector	22 Nov. '66	1,000 00	2 Dec. '28	22 Nov. '66
Cameron, Alex. McKinnon	Sub-Collector	1 Nov. '88	600 00	11 Sept. '56	1 Nov. '88
Meaford.					
Fitzgerald, Jos. W.	do	15 Mar. '99	800 00	18 June '47	15 Mar. '99
Parry Sound					
Jordan, Robert	Preventive Officer	1 Aug. '99	300 00	21 Dec. '33	1 Aug. '99
Byng Inlet.					
Cornwall.					
Bergin, John	Collector	5 Mar. '96	1,200 00	15 July '29	5 Mar. '96
Cline, John H.	Preventive Officer	11 Sept. '94	550 00	20 July '64	11 Sept. '94
Cook, Durham	Landing Waiter	15 Oct. '78	350 00	1 Nov. '38	15 Oct. '78
Aultsville.					
Deseronto.					
Valleau, Alex. S.	Collector	14 Dec. '96	800 00	31 Aug. '48	14 Dec. '96
Fort Erie.					
Lawson, James	Collector	1 Jan. '96	1,400 00	6 Jan. '40	1 Jan. '96
Scholfield, Thomas	Preventive Officer	1 June '90	600 00	23 June '46	1 June '90
Lewis, Charles Wesley	Clerk and Land. Waiter	1 Dec. '75	700 00	9 Oct. '47	1 Dec. '75
Newbigging, Thomas Leslie	do	27 Feb. '74	700 00	13 June '42	27 Feb. '74
Pattison, Frank Thorborn	do	1 Feb. '99	600 00	6 Mar. '72	1 Feb. '99
House, William Taylor	Land. Waiter and Clerk	1 June '87	600 00	28 Mar. '42	1 June '87
Wilkins, Oscar Fitzalwyn	do do	1 Sept. '84	600 00	2 July '36	1 Sept. '84
Porter, Nathaniel	Preventive Officer	1 Feb. '97	600 00	6 June '60	1 Feb. '97
Riselay, Egerton Elliott	do	1 Aug. '99	600 00	7 July '60	1 Aug. '99

DEPARTMENT OF CUSTOMS—OUTSIDE SERVICE—ONTARIO.

Name and P. O. Address.	Present Rank.	Date.	Present Salary.	Date of Birth.	Date of First Appointment.
Fort William.			$ cts.		
Perry, F. C.	Acting Collector				
Galt.					
Peck, Thomas	Collector	1 Nov. '86	1,000 00	14 Oct. '56	1 Nov. '86
Dennis, William Alfred	Preventive Officer	6 June '87	600 00	14 Feb. '53	6 June '87
Bowman, Allan	Sub-Collector	13 June '99	250 00	11 Mar. '41	13 June '99
Preston.					
Gananoque.					
Britton, Wm. Henry	Collector	18 Dec. '97	1,000 00	16 July '50	18 Dec. '97
Dixon, William	Sub-Collector	6 June '87	500 00	14 Feb. '38	6 June '87
Rockport.					
Goderich.					
Farrow, Asher	Collector	1 July '84	1,000 00	17 Apr. '40	1 June '84
McPherson, Malcolm J.	Sub-Collector	1 Apr. '97	600 00	16 Dec. '65	1 Apr. '97
Kincardine.					
Davis, Henry	do	1 Oct. '82	600 00	4 June '43	1 Oct. '82
Wingham.					
Neelin, Fred. G.	do	1 Aug. '94	500 00	8 May '53	1 Aug. '94
Seaforth					
Smith, George E.	do	12 July '95	400 00	25 Aug. '50	12 July '95
Southampton.					
Strachan, Donald C.	Preventive Officer	1 Mar. '99	600 00	— May '41	1 Mar. '99
Wiseman, John	Sub-Collector	1 Mar. '00	600 00	19 Nov. '50	1 Mar. '00
Clinton.					
Guelph.					
Hallett, Jeremiah	Collector	13 Jan. '96	1,300 00	7 Dec. '43	13 Jan. '96
Costello, John	Landing Waiter	1 Nov. '73	600 00	25 Dec. '40	1 Nov. '73
McNamara, Michael	Sub-Collector	1 Oct. '80	600 00	7 Mar. '41	1 Oct. '80
Walkerton.					
Hamilton.					
Kilvert, Francis Edwin	Collector	1 Feb. '87	3,000 00	27 Dec. '38	1 Feb. '87
Mackenzie, Alexander Innes.	Surveyor	25 Oct. '76	1,500 00	6 Feb. '26	1 Apr. '76
Thomson, John	Dominion Appraiser	16 May '96	1,600 00	— June '35	1 Mar. '73
Gayfer, Harry	Appraiser	13 July '97	1,200 00	14 June '39	13 July '97
Murray, Hugh	Clerk	1 Nov. '83	1,300 00	26 June '43	1 Nov. '83
Alexander, Andrew	do	1 June '84	900 00	29 July '32	1 June '84
Park, Robert Hood	do	1 June '87	800 00	25 Jan. '34	1 June '87
Cape, John	do	1 Dec. '81	1,200 00	30 Dec. '41	— Aug. '76
Colvin, Robert	Clerk & Landing Waiter	12 Apr. '90	600 00	5 July '70	12 Apr. '90

Date of First Appointment.
1 Nov. '86
6 June '87
13 June '99
18 Dec. '97
6 June '87
1 June '84
1 Apr. '97
1 Oct. '82
1 Aug. '94
12 July '95
1 Mar. '99
1 Mar. '00
13 Jan. '96
1 Nov. '73
1 Oct. '80
1 Feb. '87
1 Apr. '76
1 Mar. '75
13 July '97
1 Nov. '83
1 June '84
1 June '87
— Aug. '76
12 Apr. '90

DEPARTMENT OF CUSTOMS—OUTSIDE SERVICE—ONTARIO.

Name and P. O. Address.	Present Rank.	Date.	Present Salary.	Date of Birth.	Date of First Appointment.
Hamilton—Concluded.			$ cts.		
Battle, John	Clerk	23 July '74	850 00	31 Jan. '57	23 July '74
Peebles, Wm	Clerk & Landing Waiter	1 Feb. '99	700 00	28 Oct. '54	1 Feb. '99
McCallum, Thomas	do	1 Feb. '99	600 00	1 Feb. '52	1 Feb. '99
Gibson, David Richie	do	1 Feb. '99	650 00	2 Oct. '53	1 Feb. '99
McCandlish, A	Clerk	1 Mar. '95	600 00	24 May '60	1 Mar. '95
Burns, John	do	1 Mar. '95	600 00	2 Jan. '55	1 Mar. '95
Miller, Wm. Thos	do	7 July '98	500 00	4 Aug. '74	7 July '98
Scott, William J	do	1 July '00	400 00	16 April '77	1 July '00
O'Dell, Alexander	Landing Waiter	16 May '96	50 050	3 Mar. '68	16 May '96
Halcrow, James	do	14 Feb. '98	800 00	9 Jan. '39	1 June '74
McCully, George A	Locker	7 May '00	600 00	18 July '51	7 May '00
Cleary, Stephen	Preventive Officer	1 Sept. '89	600 00	— Dec. '33	6 May '74
Gates, Joseph	do	1 Mar. '99	600 00	18 Sept. '38	1 Mar. '99
Ferguson, Alexander	Messenger	1 May '80	450 00	20 Nov. '46	1 May '80
McKechnie, M. R.	Sub-Collector	10 Jan. '96	1,200 00	25 June '35	10 Jan. '96
Dundas.					
Moblo, John	do	23 June '93	800 00	4 Mar. '42	23 June '93
Dunnville.					
Felan, Maurice	do	13 July '94	450 00	30 Dec. '42	13 July '94
Oakville.					
Allen, James	do	1 Aug. '99	300 00	22 Dec. '36	1 Aug. '99
Burlington.					
Port Hope.					
Burton, Edmund John W	Collector	15 Sept. '72	1,200 00	5 Jan. '48	15 Sept. '72
Blatcher, Wm. Samuel	Preventive Officer	17 Aug. '99	700 00	12 July '53	17 Aug. '99
Ingersoll.					
Williams, James F	Collector	1 Aug. '99	900 00	17 Feb. '48	1 Aug. '99
Lynch, J. J	Preventive Officer	1 Aug. '99	650 00	12 May '66	1 Aug. '99
Kingston.					
Hamilton, Clarke	Collector	29 June '82	1,800 00	17 Mar. '33	29 June '82
Anglin, Robert D	Clerk	1 Mar. '88	1,000 00	8 Dec. '38	23 Feb. '73
Neish, William	Acting Surveyor	16 Sept '98	900 00	18 Jan. '34	23 July '77
Gaskin, Thomas	Clerk	1 July '90	1,000 00	27 Mar. '50	1 June '85
Driver, Thomas	Appraiser	23 June '75	1,200 00	15 Aug. '42	23 June '75
Comer, George Wm. Henry	Tide Waiter	1 Apr. '92	550 00	21 Oct. '40	1 Apr. '91

DEPARTMENT OF CUSTOMS—OUTSIDE SERVICE—ONTARIO.

Name and P. O. Address.	Present Rank.	Date.	Present Salary.	Date of Birth.	Date of First Appointment.
Kingston—Concluded.			$ cts.		
Hanley, James	Tide Waiter	27 Nov. '89	500 00	8 Feb. '43	27 Nov. '89
Geoghegan, John	do	4 May '93	500 00	23 Jan. '50	4 May '93
Quigley, Joseph	Preventive Officer	1 Apr. '88	550 00	29 Apr. '45	1 Apr. '88
Graves, Wm. Daws	Tide Waiter	1 May '92	550 00	16 July '48	1 Apr. '91
Hogan, Thomas	Preventive Officer	10 Apr. '93	500 00	28 Feb. '47	10 Apr. '93
Wolfe Island.					
Joslin, Almon	do	16 May '85	150 00	28 May '46	16 May '85
Port Metcalf.					
Rankin, David J	do	16 Mar. '82	150 00	30 Mar. '33	16 Mar. '82
Collins Bay.					
Raymond, Richard	do	19 Sept. '89	300 00	27 Nov. '50	19 Sept. '89
Nugent, Peter	do	1 July '00	750 00	27 July '57	1 May '81
Hitchens, Henry	do	1 Aug. '94	450 00	24 Dec. '37	1 Aug. '94
Horne, Wm. E	do	5 Oct. '94	200 00	14 Nov. '30	5 Oct. '94
Wolfe Island.					
Carson, Robert	Messenger	1 Nov. '95	500 00	— —— '46	1 Nov. '95
Rouse, David T	Sub-Collector	17 Oct. '98	150 00	20 Jan. '39	17 Oct. '98
Bath.					
Lindsay.					
Lownsborough, William	Collector	1 July '98	900 00	23 Feb. '38	1 July '98
London.					
Burns, George	Collector	7 May '00	2,250 00	28 July '42	7 May '00
Talbot, Oscar Henry	Acting Surveyor	26 July '97	1,100 00	29 Dec. '60	11 May '88
Ferguson, John	Appraiser	22 June '98	1,000 00	4 Aug. '48	22 June '98
Sharp, Archibald	do	22 June '98	1,000 00	13 Dec. '41	22 June '98
Brett, William	Packer	1 Jan. '88	500 00	10 May '59	1 Jan. '88
Stephenson, John	Cashier	1 July '98	900 00	24 Aug. '51	1 July '98
McLean, Hugh Allen	Preventive Officer	1 May '91	550 00	6 Jan. '58	1 May '91
McPherson, Robert S	Clerk	1 July '98	750 00	29 Aug. '70	1 July '98
Finnigan, Edward	Clerk & Landing Waiter	11 May '88	600 00	20 Aug. '68	11 May '88
Johnston, Richard	Clerk	1 Jan. '99	600 00	2 May '65	1 Jan. '99
McCann, Bernard C	Clerk & Landing Waiter	1 Feb. '99	600 00	7 Dec. '58	1 Feb. '99
Lewis, Philip C	do	1 Feb. '99	600 00	14 Feb. '66	1 Feb. '98
Southcott, Samuel J	do	1 Jan. '00	600 00	.....	1 Jan. '00
Orr, Robinson John	Packer and Messenger	12 Aug. '89	450 00	5 Sept. '64	12 Aug. '89
McFadden, John	Landing Waiter	1 Aug. '92	650 00	9 Nov. '71	1 Aug. '92

DEPARTMENT OF CUSTOMS—OUTSIDE SERVICE—ONTARIO.

Name and P. O. Address.	Present Rank.	Date.	Present Salary.	Date of Birth.	Date of First Appointment.
London—Concluded.			$ cts.		
Brady, John C.	Landing Waiter	7 Mar. '94	550 00	15 Mar. '43	7 Mar. '94
Boyle, Patrick F.	do	1 June '95	500 00	—— '47	1 June '95
Murray, W. H. Strathroy.	Sub-Collector	1 Oct. '98	500 00	12 Aug. '36	1 Oct. '98
Morrisburg.					
Laflamme, Andrew J	Collector	1 Aug. '97	800 00	26 Aug. '35	1 Aug. '97
Perkins, James Iroquois.	Sub-Collector	24 Dec. '79	500 00	22 June '28	24 Dec. '79
Napanee.					
Anderson, Thos. E.	Collector	10 Dec. '96	800 00	9 Mar. '55	10 Dec. '96
Perry, Charles Benjamin	Landing Waiter	1 May '75	500 00	16 Sept. '27	1 May '75
Niagara Falls.					
Boyle, Arthur	Collector	1 May '96	1,600 00	13 Mar. '42	1 May '96
Brown, Joseph Pell	Chief Clerk	1 Apr. '87	1,000 00	10 Feb. '37	18 Dec. '65
Cannon, John Henry	Landing Waiter	11 Nov. '69	650 00	16 Apr. '41	11 Nov. '69
Culhane, Patrick	do	1 July '72	650 00	—— '29	1 July '72
Bender, Hiram	do	2 Sept. '79	750 00	16 Oct. '42	2 Sept. '79
Flynn, James Joseph	do	— Mar. '80	600 00	31 Aug. '58	– Mar. '80
Bartle, John Clarence	do	14 Mar. '82	700 00	21 Aug. '57	14 Mar. '82
Parker, William McMicking	do	29 Mar. '82	600 00	30 June '51	29 Mar. '82
Bampfield, John Joseph	Preventive Officer	1 Mar. '99	600 00	22 Mar. '65	1 Mar. '99
House, William Henry	do	1 July '86	600 00	18 Sept. '57	21 Oct. '85
Gray, Alexander	do	1 Apr. '99	600 00	22 Sept. '47	1 Apr. '99
Brown, James	Clerk & Landing Waiter	1 Oct. '84	750 00	20 May '44	1 Oct. '84
McKenzie, Charles James	do	1 Oct. '84	750 00	22 Mar. '47	1 Oct. '84
Robertson, Augustus R.	do	5 Dec. '91	600 00	3 Jan. '53	5 Dec. '91
Nidle, Henry	Landing Waiter	14 Mar. '88	600 00	24 Mar. '50	14 Mar. '88
Wood, Fred. F.	do	1 Apr. '93	600 00	23 July '62	1 Apr. '93
Sando, John Niagara.	Sub-Collector	1 Aug. '95	600 00	29 Sept. '46	1 June '88
Glasgow, Oliver D. Queenston	Preventive Officer	14 Jan. '97	600 00	24 Dec. '60	14 Jan. '97
Whitewell, Francis	do	10 Apr. '00	600 00	31 Aug. '62	10 Apr. '00
Kimmitt, Richard Queenston.	do	7 May '00	600 00	1 Feb. '51	7 May '00

DEPARTMENT OF CUSTOMS—OUTSIDE SERVICE—ONTARIO.

Name and P. O. Address.	Present Rank.	Date.	Present Salary.	Date of Birth.	Date of First Appointment.
Oshawa.			$ cts.		
Blamey, Geo. Frederick.....	Collector.....	1 Jan. '82	800 00	26 Nov. '33	1 Jan. '82
Hall, Luther Calvin.....	Preventive Officer.....	1 July '00	500 00	2 Feb. '33	1 July '00
Ottawa.					
Russell, James Waddell.....	Collector.....	1 Feb. '98	2,000 00	18 Mar. '41	1 Feb. '98
Bartram, Joseph Thomas....	Surveyor.....	9 June '76	1,400 00	24 June '41	1 Jan. '57
Taylor, Alex. Harvey.....	Appraiser.....	13 July '97	1,300 00	9 Nov. '39	13 July '97
McGovern, John James.....	Preventive Officer	1 Jan. '88	800 00	4 Feb. '52	1 Sept. '76
Clark, Robert Alex.....	Clerk.....	1 July '89	850 00	25 July '68	1 July '89
Waggoner, Stephen Hooper..	Clerk and Land. Waiter	1 July '90	750 00	13 Mar. '59	1 July '90
Payne, Edward.....	do ..	1 Feb. '92	750 00	25 Sept. '44	1 Aug. '88
Lacerte, Alide.....	Clerk.....	1 June '82	1,000 00	4 July '65	1 June '82
Wood, Henry J	do	20 Mar. '00	750 00	6 July '57	20 Mar. '00
Bishop, Wm. Gordon.....	do	1 Feb. '00	750 00	.....	1 Feb. '00
Champness, Weldon.....	Preventive Officer.....	22 May '89	750 00	3 Jan. '39	22 May '89
Spittal, Robert	do	1 Mar. '88	650 00	18 Mar. '48	1 Mar. '88
Hood, Thos. Andrew.....	do	1 Apr. '92	700 00	13 Dec. '65	1 Dec. '87
Ryan, Patrick Eugene.....	do	1 Dec. '92	750 00	4 Jan. '36	1 Dec. '92
Lapointe, Frederick.....	do	1 Mar. '00	700 00	— —— '62	1 Mar. '00
Routhier, André M.....	do	20 Mar. '00	700 00	30 Mar. '54	20 Mar '00
Warren, Joseph.....	Sub-Collector.....	19 May '76	700 00	15 Apr. '26	19 May '76
Pembroke.					
Stewart, Donald.....	do	1 Dec. '85	400 00	29 Apr. '29	1 Dec. '85
Renfrew.					
Donald, Frank.....	do	6 Dec. '86	500 00	22 Mar. '43	6 Dec. '86
Carleton Place.					
Neilson, Geo. Edward.....	do	17 Apr. '90	400 00	12 Mar. '34	17 Apr. '90
Arnprior.					
Pollock, Wm. C.....	do	1 Aug. '99	500 00	4 Aug. '65	1 Aug. '99
Almonte.					
Owen Sound.					
Horton, Nicholas Powell....	Collector.....	1 July '98	950 00	14 Nov. '47	1 July '98
Malone Patrick J.....	do	1 Aug. '99	600 00	12 April '55	1 Aug. '99
Caton, James.....	do	1 Feb. '00	600 00	31 July '42	1 Feb. '00
Gillies, James Francis	do	1 Nov. '99	300 00	6 Sept. '62	1 Nov. '99
French River.					

DEPARTMENT OF CUSTOMS—OUTSIDE SERVICE—ONTARIO.

Name and P. O. Address.	Present Rank.	Date.	Present Salary.	Date of Birth	Date of First Appointment.
Paris.			$ cts.		
Hall, Thomas	Collector	1 Mar. '78	1,000 00	31 Jan. '35	1 Mar. '78
Kinnear, Alexander Molson	Landing Waiter	10 May '75	600 00	— Apr. '26	10 May '75
Peterboro'.					
Hall, Robert	Collector	1 July '00	1,200 00	17 Jan. '49	1 July '00
Picton.					
Ross, Walter T.	Collector	23 May '78	1,000 00	22 Jan. '47	23 May '78
Prescott.					
Jessup, Edward	Collector	1 Aug. '85	1,200 00	11 Jan. '32	1 Aug. '85
Murphy, John	Landing Waiter	1 July '74	600 00	28 Mar. '45	1 July '74
Gerald, Asahel Scott	Preventive Officer	25 Jan. '62	600 00	31 Aug. '40	25 Jan. '62
Keeler, Robert M.	Clerk & Landing Waiter	1 Apr. '92	600 00	6 Oct. '55	1 Aug. '91
Melville, Thomas R	Appraiser	7 May '00	900 00	19 Dec '57	7 May '00
Hollingsworth, Samuel	Preventive Officer	1 July '83	600 00	8 Dec. '52	1 July '83
Leahy, Hugh	do	1 Aug '99	600 00	17 Jan. '44	1 Aug. '99
Mooney, John	Sub-Collector	28 Mar. '76	400 00	7 Oct. '24	28 Mar. '76
Maitland.					
McMillan, Robert Pringle	do	6 June '90	400 00	12 Mar. '43	6 June '90
Cardinal.					
Port Arthur.					
Wiley, A. M.	Collector	1 Nov. '95	1,000 00	31 Oct. '64	1 Nov. '95
Boyce, Thos. Riddell	Clerk	14 May '89	800 00	1 Feb. '64	14 May '89
Barnes, George	Sub-Collector	1July '98	600 00	10 Sept. '54	1 July '98
Rat Portage.					
Marsh, R. J. F	do	1 July '00	500 00	— —— '53	1 July '00
Fort Frances.					
St. Catharines.					
Cuffe, John E.	Collector	11 Nov. '92	1,000 00	4 Mar '40	11 Nov. '92
Hodge, Archibald	Clerk & Landing Waiter	13 Mar. '76	850 00	17 July '32	— June '74
McClive, John	Landing Waiter and Searcher	15 Mar. '76	800 00	5 Jan. '50	15 Mar. '76
Spillette, Silas William	Sub-Collector	29 May '82	700 00	15 Jan. '37	29 May '82
Pattison, Thos. F.	do	1 Jan. '97	800 00	19 Sept. '56	1 Jan. '97
Thorold.					
Sidey, Samuel James	do	1 July '98	300 00	4 Oct. '50	1 July '98
Port Colborne					
Ramsden, John A.	Preventive Officer	27 May '90	300 00	26 April '46	27 May '90
Port Colborne.					
Clark, Wm. Beverly	do	1 Aug. '89	200 00	2 Mar. '56	1 Aug. '89
Port Dalhousie.					
Hill, John F.	Sub-Collector	4 Mar. '97	500 00	27 Jan. '50	4 Mar. '97
Welland.					

DEPARTMENT OF CUSTOMS—OUTSIDE SERVICE—ONTARIO.

Name and P. O. Address.	Present Rank.	Date.	Present Salary.	Date of Birth.	Date of First Appointment.
St. Thomas.			$ cts.		
Darrach, Alex.	Collector	Aug. '99	1,200 00	17 Jan. '57	1 Aug. '99
Finlay, James Thos. Clark	Sub-Collector	28 Mar. '74	800 00	7 Dec. '39	28 Mar. '74
Ogilvie, John Bedford. Aylmer.	do	1 July '98	450 00	8 May '62	1 July '98
Payne, Manuel. Port Stanley.	do	1 July '84	300 00	10 Feb. '45	1 July '84
Backhouse, William. Burwell	do	5 July '81	300 00	— Mar. '39	5 July '81
Thompson, Thomas. Port Bruce.	Preventive Officer	5 Apr. '70	100 00	—— '20	5 Apr. '70
Sarnia.					
Matheson, George Nair	Collector	26 Jan. '56	1,800 00	2 Dec. '35	26 Jan. '56
Adams, Joshua Fourth	Landing Waiter	10 Aug. '74	800 00	22 Apr. '40	10 Aug. '74
McLagan, John	do	1 Aug. '79	600 00	31 Oct. '41	1 Aug. '79
Macvicar, Alfred Fisher	do	1 Feb. '87	550 00	24 Aug. '68	1 Feb. '87
Alcock, James	Preventive Officer	18 June '84	600 00	11 July '45	18 June '84
Parmelee, John David	do	1 June '96	700 00	1 Sept. '62	8 Nov. '90
Lott, John McKenzie. Courtright.	Sub-Collector	1 July '98	400 00	5 Oct. '49	1 July '98
Clark, O. S. Point Edward.	do	1 July '92	700 00	17 Aug. '48	1 July '92
Dawson, Daniel. Petrolia.	do	16 Oct. '73	800 00	16 Mar. '35	16 Oct. '73
Almas, A. A.	Preventive Officer	1 July '95	600 00	10 Oct. '49	29 June '95
Chester, John	do	1 May '97	600 00	1 May '40	1 May '97
Mahoney, John C.	do	1 Aug. '99	500 00	14 Oct. '66	1 Aug. '99
Sault Ste. Marie.					
Plummer, Henry	Collector	1 Feb. '89	1,200 00	29 Dec. '51	1 Feb. '89
Ironside, James Symington	Clerk & Landing Waiter	31 Aug. '80	750 00	13 July '35	31 Aug. '80
Howe, A. W.	Preventive Officer	31 Mar. '96	600 00	24 May '51	31 Mar. '96
Stephen, John	do	1 Aug. '99	600 00	13 April '67	1 Aug. '99
Prout, John W. Bruce Mines.	Sub-Collector	1 May '92	400 00	13 Dec. '67	1 May '92
English, Richard. Little Current	do	19 Apr. '71	500 00	7 Feb. '34	19 Apr. '71
Monck, Alfred. Cockburn Island.	do	1 Nov. '92	300 00	17 June '38	1 Nov. '92
McGuire, Gloss Crysler. Algoma Mills.	do	1 Jan. '92	700 00	23 May '62	1 Jan. '92
Smith, A. Hoffmann. Sudbury.	do	1 June '96	600 00	19 Nov. '53	1 June '96
Flesher, Thos. Spanish River.	do	1 Dec. '94	400 00	23 Aug. '46	26 Nov. '94
Taylor, George H. Michipicoten.	do	17 Aug. '99	500 00	19 Jan. '66	17 Aug. '99
Currie, Neil. Thessalon.	Preventive Officer	17 Aug. '99	400 00	25 Dec. '61	17 Aug. '99

DEPARTMENT OF CUSTOMS—OUTSIDE SERVICE—ONTARIO.

Name and P. O. Address.	Present Rank.	Date.	Present Salary.	Date of Birth.	Date of First Appointment.
Simcoe.					
Wood, Wyatt Samuel	Collector	15 June '98	800 00	14 Feb. '63	15 June '98
Law, Wm. S.	Sub-Collector	1 Jan. '87	600 00	21 Dec. '33	1 Jan. '87
Tilsonburg.					
Davis, John R.	do	1 Jan. '92	500 00	24 Sept. '53	1 Jan. '92
Port Dover.					
Stewart, Geo.	do	1 Nov. '94	250 00	21 Mar. '42	17 Oct. '94
Port Rowan.					
Noble, John	Tide Waiter	20 Feb. '95	600 00	— — '26	1 Dec. '93
Stratford.					
Hess, John George	Collector	6 Nov. '93	1,200 00	8 Nov. '38	6 Nov. '93
Knox, Wellington J. Thomas	Landing Waiter	18 Apr. '87	700 00	24 May '59	18 Apr. '87
MacGregor, Chas. John	Clerk	9 Apr. '85	850 00	19 Feb. '33	9 Apr. '85
Hutchison, Robert	Sub-Collector	1 July '98	700 00	22 Sept. '36	1 July '98
Listowel.					
Tyson, Albert Monroe	do	25 Aug. '88	400 00	8 Apr. '43	25 Aug. '88
Wiarton.					
Moyes, Wm.	do	11 Nov. '92	500 00	6 Jan. '53	11 Nov. '92
St. Mary's.					
Cull, Dr. J. W.	do	1 Dec. '93	400 00	18 Aug. '39	1 Dec. '93
Mitchell.					
Toronto.					
Small, John	Collector	10 Mar. '91	4,000 00	8 Oct. '31	10 Mar. '91
Douglas, John	Surveyor	1 Jan. '58	2,250 00	19 Mar. '26	1 Jan. '58
Fleming, John Beverley	Cashier	1 Jan. '91	1,400 00	22 Aug. '54	1 Dec. '72
Baxter, Charles Wesley	Asst. Cashier	1 Jan. '91	1,100 00	19 Jan. '57	22 Oct. '73
McCaffry, James Robert	Acting Chief Clerk	1 Jan. '96	1,200 00	6 Feb. '51	26 May '69
Heakes, James Robert	Clerk	1 May '78	850 00	11 July '49	1 May '78
Cowan, John Arpen	do	1 July '78	1,000 00	11 Oct. '50	1 July '78
Ardagh, Henry Hatton	do	6 Feb. '83	850 00	11 Sept. '53	6 Feb. '83
Woods, Wm. Patrick	do	1 Dec '87	700 00	27 Aug. '63	1 Dec. '87
Greer, James	do	1 Jan. '96	800 00	5 Oct. '53	1 July '86
Thompson, John	do	1 Jan. '96	650 00	15 July '70	5 Dec. '88
Tinning, William Karr S.	do	1 May '82	750 00	29 Aug. '62	1 May '82
Walton, Robert F.	do	1 Feb. '89	650 00	29 Mar. '46	1 Feb. '89
Reiddy, Charles	do	1 July '83	750 00	22 July '40	1 July '83
Harris, Samuel T. H.	do	1 June '89	600 00	26 Apr. '60	1 June '89
Griffith, William	do	1 Sept. '81	750 00	27 Mar. '27	1 Sept. '81
Bovell, Howard	do	1 Apr. '84	700 00	29 Mar. '40	1 Apr. '84
Beale, James	Clerk & Landing Waiter	16 May '96	600 00	19 Oct. '60	1 June '91

DEPARTMENT OF CUSTOMS—OUTSIDE SERVICE—ONTARIO.

Name and P. O. Address.	Present Rank.	Date.	Present Salary.	Date of Birth.	Date of First Appointment.
Toronto—Continued.			$ cts.		
Meredith, Wm. Edward	Clerk and Tide Waiter	1 Jan. '96	650 00	15 Oct. '50	1 Mar. '86
Somers, Frank, jr.	do	1 Feb. '91	700 00	3 Aug. '68	1 Feb. '91
Evans, R. H.	Clerk	18 May '96	600 00	23 Nov. '67	18 May '96
Persse, Richard M.	do	1 July '98	750 00	11 Mar. '65	1 July '98
Colwell, Fred.	do	1 Jan. '00	600 00	9 Mar. '69	1 Jan. '00
Baker, Charles	Appraiser	1 Apr. '72	1,400 00	26 Aug. '33	1 Apr. '72
Miller, Edward W.	Dominion Appraiser	26 July '99	1,600 00	25 May '57	13 July '97
Pearson, Wesley	Asst. Appraiser	1 Jan. '93	1,200 00	17 Feb. '51	13 May '82
Patterson, Alexander, jr.	do	1 July '89	1,200 00	4 Aug. '57	1 July '82
McCaw, Hugh	do	1 July '77	800 00	10 Dec. '32	1 July '77
Davidson, John James	do	1 Dec. '91	1,600 00	13 Sept. '43	1 Dec. '91
Sinclair, James	do	13 July '97	1,200 00	26 Nov. '54	13 July '97
Mitchell, Thos.	do	1 Jan. '96	750 00	5 Sept. '54	1 Jan. '96
Westman, S. J.	do	31 Mar. '96	1,200 00	1 Nov. '63	31 Mar. '96
Bell, Robert	Gauger	1 Apr. '83	1,200 00	8 June '32	1 Apr. '83
McKay, John	Asst. Gauger	7 May '00	800 00	4 July '67	7 May '00
Yorston, James	Locker	1 July '77	800 00	12 July '44	1 July '77
Anderson, Bouchette	Landing Waiter	1 Jan. '88	750 00	29 Dec. '47	1 June '70
Howe, William	do	17 Mar. '64	750 00	6 May '26	17 Mar. '64
Monro, George	do	20 May '72	800 00	8 Aug. '31	20 May '72
Loarden, Cornelius	do	1 Jan. '96	650 00	21 Dec. '33	16 May '72
Scott, Andrew	do	1 Apr. '73	800 00	10 Nov. '47	1 Apr. '73
Dickey, Walter	do	1 July '77	800 00	24 June '32	1 July '77
Mitchell, Thomas	do	1 May '78	800 00	22 Jan. '44	1 May '78
Black, David Nathaniel	do	1 Sept. '83	650 00	1 Nov. '37	1 Sept. '83
Plunkett, William	do	1 May '84	700 00	1 July '52	1 May '84
Gray, Chas. L.	do	1 Nov. '95	600 00	13 Mar. '68	1 Nov. '95
Fowler, Edwin	Tide Waiter	22 Oct. '73	600 00	9 Oct. '34	22 Oct. '73
Burns, William	do	22 Oct. '73	600 00	2 June '26	22 Oct. '73
Lowther, John	do	22 Oct. '72	600 00	22 May '35	22 Oct. '72
Campbell, Frank A.	do	18 May '96	600 00	3 Nov. '77	18 May '96
Pape, Oswald	do	16 May '96	600 00	18 July '57	16 May '96

DEPARTMENT OF CUSTOMS—OUTSIDE SERVICE—ONTARIO.

Name and P. O. Address.	Present Rank.	Date.	Present Salary.	Date of Birth.	Date of First Appointment.
Toronto—Continued.			$ cts.		
Hudson, John Wilkinson....	Tide Waiter.....	1 July '98	550 00	14 Feb. '41	1 July '81
O'Farrall, Robert..... ...	do	16 Sept. '98	600 00	13 Nov. '38	1 July '81
Milburn, Robert Baldwin....	Preventive Officer.....	1 July '81	700 00	22 Dec. '48	1 July '81
Lloyd, Frank.....	do	16 May '96	650 00	1 Dec. '52	1 July '82
Loughrane, Lawrence.....	do	1 Jan. '96	650 00	15 Sept. '44	25 Apr. '92
Peaker, J. M.....	do	1 Aug. '00	600 00	5 Oct. '69	1 Aug. '69
Graham, Nicholas.....	Packer.....	1 July '81	550 00	12 July '33	1 Juyl '81
Sharp, Daniel M.....	Preventive Officer.....	1 May '85	250 00	26 June '31	1 May '85
Port Credit.					
Thompson, John.....	Packer.....	25 Mar. '83	500 00	23 July '40	1 July '82
Wright, Robert.....	do	1 July '83	500 00	13 Mar. '58	1 July '83
Byers, Henry.....	Preventive Officer.....	7 May '00	550 00	3 Mar. '56	1 July '83
Reid, William.....	Packer.....	1 July '83	500 00	10 June '45	1 July '83
Trowbridge, John.....	do	1 July '83	500 00	29 July '52	1 July '83
Dunlop, Wm. John.....	Packer & Messenger....	1 Feb. '89	500 00	17 Mar. '62	1 Feb. '89
Slean, John.....	do	1 Mar. '86	500 00	15 June '59	1 Mar. '86
Giroux, Octave.....	Preventive Officer.....	16 May '96	500 00	23 Jan. '53	18 Apr. '87
Davis, Thomas Jefferson	Packer and Messenger..	1 June '87	500 00	21 July '64	1 June '87
Rutland, Sinclair A.....	do	18 Oct. '89	500 00	8 Jan. '41	18 Oct. '89
Jackman, Josiah.....	Packer, Messenger and Porter.	20 Aug. '90	500 00	13 July '64	20 Aug. '90
Williams, Thomas.....	Messenger	1 May '78	500 00	10 Aug. '39	1 May '78
Cook, Marshall Edwin.....	Packer and Porter.....	1 Jan. '90	500 00	10 Aug. '66	1 Jan. '90
McCuaig, Donald Alex.....	Landing Waiter.....	16 May '96	500 00	11 May '47	9 Feb. '92
Clewlo, O. S.....	Preventive Officer.....	11 Mar. '95	550 00	30 July '65	11 Mar. '95
Head, John.....	do	1 Mar. '99	800 00	5 Feb. '48	1 Mar. '99
Foy, Augustus	do	1 Feb. '96	600 00	2 July '58	1 Feb. '96
Oxley, William B	do	1 Jan. '00	600 00	21 Aug. '40	1 Jan. '00
Dickson, Wm. Henry.....	do	4 Jan. '00	800 00	16 Dec. '49	4 Jan. '00
Ellard, James H.....	do	1 Mar. '00	600 00	18 Aug. '70	1 Mar. '00
Smith, Philip.....	do	1 Mar. '00	500 00	30 Nov. '47	1 Mar. '00
Gunn, Wm. Alex.....	do	1 July '00	700 00	26 Dec. '52	1 July '00
McWhirter, Hugh.....	do	1 July '00	500 00	16 Nov. '61	1 July '00
Gillespie, John S.....	Packer.....	1 Feb. '95	500 00	4 July '54	1 Feb. '95

DEPARTMENT OF CUSTOMS—OUTSIDE SERVICE—ONTARIO.

Name and P. O. Address.	Present Rank.	Date.	Present Salary.	Date of Birth.	Date of First Appointment.
Toronto—Concluded.			$ cts.		
Brownlee, Alex.	Sub-Collector	14 Nov. '96	700 00	26 June '52	14 Nov. '96
Barrie.					
Manning, John J.	do	4 Nov. '90	550 00	17 Aug. '52	4 Nov. '90
Brampton.					
Parkhill, Wm. James	do	1 Mar. '89	800 00	27 Dec. '40	1 Mar. '89
Midland.					
Graydon, Robert	do	1 July '88	200 00	1 July '47	1 July '88
Streetsville.					
Gilchrist, Jno	do	21 Jan. '93	500 00	2 Nov. '36	21 Jan. '93
Orangeville					
Lynch, Robert A.	do	1 April '00	600 00	21 Dec. '47	1 April '00
Orillia					
Ross, Hugh Henry	do	1 Nov. '98	500 00	7 June '38	1 Nov. '98
Penetanguishene.					
Langan, John	do	1 Aug. '99	400 00	10 Aug. '41	1 Aug. '99
Georgetown.					
Trenton.					
McGuire, Francis James	Collector	9 July '75	600 00	—— '25	9 July '75
Wallaceburg.					
Fraser, J. H.	Collector	14 Nov. '96	700 00	27 Apr. '56	14 Nov. '96
Deming, Henry Vilender	Landing Waiter	23 July '74	600 00	3 July '30	23 July '74
Whitby.					
Philp, James Rowe	Collector	1 Mar. '94	600 00	23 Feb. '35	1 Mar. '94
Taylor, Charles	Landing Waiter	1 Mar. '78	600 00	28 Aug. '36	1 Mar. '78
Windsor.					
Allen, Henry William	Collector	11 Sept. '98	1,800 00	29 Dec. '43	11 Sept. '98
Welsh, Walter	Preventive Officer	9 June '97	1,000 00	24 Feb. '44	9 June '97
Hanrahan, Patrick	Landing Waiter	5 May '82	600 00	5 June '48	5 May '82
Drouillard, Albert	do	19 Dec. '83	600 00	12 May '51	19 Dec. '83
Bushell, Wm. Crampton	do	1 June '86	600 00	4 Mar. '57	1 June '86
McKee, Thomas	Preventive Officer	24 Sept. '80	350 00	16 May '27	24 Sept. '80
Sandwich					
Dench, Thos.	do	1 Jan. '91	600 00	4 July '45	1 Jan. '91
Barnett, John	do	21 Sept. '91	750 00	25 Nov. '44	21 Sept. '91
Beers, James M. R.	do	1 Dec. '91	700 00	13 Sept. '50	1 Dec. '91
Laing, John Wilfred	do	1 June '86	600 00	3 May '50	1 June '86
Crampton, James	do	1 Jan. '89	600 00	10 Dec. '39	1 Jan. '89
Thompson, Marshall	do	5 Jan. '92	650 00	30 June '46	5 Jan. '92
Turk, John	do	9 June '97	600 00	13 May '44	9 June '97
Castanier, Louis Nap.	do	16 Sept. '98	600 00	22 July '58	16 Sept. '98
Adam, Albert R.	do	1 July '00	600 00	13 June '65	1 July '00

DEPARTMENT OF CUSTOMS—OUTSIDE SERVICE—QUEBEC.

Name and P. O. Address.	Present Rank.	Date.	Present Salary.	Date of Birth.	Date of First Appointment.
Woodstock.			$ cts.		
Van Ingen, William Henry..	Collector.....	22 Nov. '66	1,300 00	31 Oct. '32	6 Apr. '58
Banting, Charles.....	Land. Waiter and Clerk	1 July '84	800 00	7 Apr. '39	1 July '84
PROVINCE OF QUEBEC.					
Abercorn.					
Dunn, John.....	Collector.....	1 July '85	700 00	10 May '43	1 Aug. '77
Currie, Edgar Prentis.....	Preventive Officer	1 July '85	400 00	14 Sept. '44	1 July '85
Coaticook.					
Daly, John Baptist.....	Collector.....	20 Aug. '90	1,200 00	29 Apr. '37	20 Aug. '90
Churchill, James.....	Clerk and Land. Waiter	1 Aug. '83	800 00	1 Sept. '47	1 Aug. '83
Durocher, Jean-Baptiste.....	Landing Waiter.....	12 July '83	600 00	8 May '50	12 July '83
Island Pond.					
Williams, J.....	Preventive Officer.....	1 Jan. '94	250 00	21 Sept. '55	1 Jan. '94
Webster, Oscar H. E.....	do	10 July '99	400 00	31 Aug. '59	10 July '99
Cookshire.					
Ross, Alexander.....	Collector	1 Jan. '91	700 00	1 Aug. '50	— May '79
Gendreau, A. Bagnes.	Sub-Collector.....	1 Jan. '88	600 00	8 May '54	1 Jan. '88
Lake Megantic.					
Graham, Donald.....	Preventive Officer.....	1 May '92	500 00	26 Apr. '46	1 May '92
Lake Megantic.					
Kingsbery, William.....	Actg. Sub-Collector....	1 Apr. '82	450 00	28 Aug. '41	1 Apr. '82
Comins Mills.					
Cauchon, Alphonse.....	Preventive Officer.....	1 Aug. '99	450 00	28 July '54	1 Aug. '99
Lake Megantic.					
Gaspé.					
Kavanagh, Arthur J.....	Collector.....	19 June '94	800 00	27 Aug. '23	19 June '94
McGie, Donald Barnabas....	Sub-Collector.....	5 May '71	400 00	11 Oct. '37	5 May '71
Esquimaux Point.					
Hemmingford.					
Proper, Frederick Scrine.....	Collector.....	1 Jan. '77	700 00	14 Dec. '39	12 Mar. '68
Manning, Robert C.....	Sub-Collector	1 July '98	400 00	7 June '62	1 July '98
Franklin Centre.					
Saunders, Wm.....	do	1 May '91	500 00	22 July '42	1 May '91
Athelstan.					
Fiddes, Alex.....	Preventive Officer.....	1 May '89	350 00	14 Aug. '37	1 May '89
Vicars.					
Simpson, J. Patterson.....	do	4 Mar. '97	300 00	7 Mar. '73	4 Mar. '97
Roxham.					
Mansonville.					
Lynch, Walter.....	Collector.....	1 May '79	700 00	4 May '47	1 May '79
Perkins, Calvin Colburn.....	Landing Waiter.....	3 Oct. '74	500 00	5 Dec. '33	3 Oct. '74
Soule, Frank Foster.....	Preventive Officer.....	1 July '00	300 00	1 Feb. '54	1 July '00

DEPARTMENT OF CUSTOMS—OUTSIDE SERVICE—QUEBEC.

Name and P. O. Address.	Present Rank.	Date.	Present Salary.	Date of Birth	Date of First Appointment.
Montreal.			$ cts.		
White, Robert Smeaton	Collector	1 Jan. '96	4,000 00	15 Mar. '56	1 Jan. '96
Boyer, Rémi	Surveyor	8 June '92	1,600 00	1 Oct. '42	7 Apr. '72
Laurin, Alphonse	Chief Clerk	1 July '93	1,400 00	2 July '45	1 July '69
Lantier, Arthur Aurélien	do	1 Feb. '95	1,400 00	15 Oct. '45	28 Oct. '78
McLaughlin, Henry	Tide Surveyor	1 Aug. '92	1,000 00	7 Oct. '64	1 Jan. '88
Malbœuf, Arthur	Chief Landing Waiter	11 Sept. '94	1,100 00	8 Dec. '36	1 July '72
Lamer, Joseph Emmanuel	Landing Waiter	1 Apr. '74	900 00	Feb. '44	1 July '72
Charland, Magloire	do	1 Apr. '74	850 00	4 Sept. '36	1 Apr. '74
Mercier, Edouard Henri	do	1 Apr. '74	850 00	26 Oct. '38	1 Apr. '74
Porteous, John	do	1 Nov. '89	800 00	10 May '44	1 Mar. '84
Wilkes, Edward Thomas	do	17 Oct. '94	600 00	19 June '44	1 May '84
Sherritt, James	do	1 Feb. '95	1,000 00	14 Nov. '44	1 May '91
Martin, Nap. Pierre	do	17 Oct. '94	600 00	9 Dec. '61	1 Dec. '87
Tuff, David	do	5 Mar. '96	700 00	1 Dec. '46	June '72
McDougall, James	do	1 July '98	600 00	29 June '65	1 July '98
Choquet, Joseph H	do	1 Aug. '99	500 00	14 Sept. '77	1 Aug. '99
Lavoie, François Arthur	Cashier	1 Apr. '88	1,700 00	26 Sept. '33	20 Jan. '65
Scott, Edward Taylor	Assistant Cashier	1 Apr. '88	1,500 00	12 Feb. '30	1 Apr. '88
Chambers, Thomas	Clerk	— Apr. '74	1,100 00	26 May '43	— Apr. '72
Smith, George	do	24 June '76	950 00	30 June '50	24 June '76
Tighe, Edward	do	1 Apr. '82	1,200 00	26 Nov. '47	1 Apr. '82
Davis, John	do	1 July '83	1,000 00	9 Nov. '39	1 July '83
Cross, Samuel	do	1 July '83	350 00	9 Dec. '47	1 July '83
Sorley, James Stewart	do	1 July '83	950 00	14 Aug. '60	1 July '83
Isaacson, Herbert Noël	do	1 July '83	900 00	6 Nov. '55	1 July '83
Bélair, Gaspard Adélard P	do	1 July '83	700 00	15 Sept. '58	1 July '83
Dansereau, Joseph A	do	13 June '99	600 00	21 Sept. '73	13 June '99
McKenna, Wm. John	do	4 Nov. '89	1,000 00	23 Dec. '68	4 Nov. '89
Perham, Louis Daniel	do	1 July '90	900 00	3 Apr. '54	1 July '85
Laurin, Alphonse, jr	do	1 July '89	600 00	13 Mar. '65	1 July '89
Butler, Tobias	Clerk & Landing Waiter	1 July '84	600 00	5 June '56	1 July '84
Héroux, Blaise	Clerk	16 May '96	800 00	29 Sept. '58	1 Aug. '86

DEPARTMENT OF CUSTOMS—OUTSIDE SERVICE—QUEBEC.

Name and P. O. Address.	Present Rank.	Date.	Present Salary.	Date of Birth.	Date of First Appointment.
Montreal—Continued.			$ cts.		
Tansey, Timothy Peter.....	Clerk & Landing Waiter	10 Apr. '89	600 00	28 Jan. '56	10 Apr. '89
Loyer, Joseph Samuel.....	do do ..	1 July '90	600 00	15 Apr. '59	1 Apr. '90
Bourret, Arthur.....	do do ..	10 Apr. '00	700 00	4 Nov. '42	— Nov. '73
Laurier, Albert.....	do do ..	2 Mar. '00	600 00	8 Dec. '69	1 Jan. '00
Hough, John.....	Clerk.....	17 Aug. '99	500 00	24 June '67	17 Aug. '99
Chevrier, F. L.....	do	17 Aug. '99	600 00	15 April '78	17 Aug. '99
Giroux, A. E.....	do	19 Aug. '99	700 00	27 April '64	19 Aug. '99
Bessette, Jos. M.....	do	19 Aug. '99	700 00	23 Aug. '75	19 Aug. '99
Patterson, Henry Wm.....	do	1 Feb. '00	750 00	27 Jan. '74	1 Feb. '00
Patterson, Walter.....	do	1 Feb. '00	600 00	— —— '74	1 Feb. '00
Latouche, A. M.....	do	1 Oct. '93	650 00	8 Jan. '60	1 Oct. '93
Macaulay, Joachim Joseph...	do	1 July '95	650 00	25 Nov. '62	1 July '89
McCaffrey, Wm. John.....	do	10 July '99	800 00	23 Jan. '64	1 Feb. '89
Douglas, James Henry.....	Dominion Appraiser....	16 May '96	1,800 00	21 May '44	1 Jan. '88
Ambrosse, John David Long, B.C.L.	do do	16 Dec. '88	1,800 00	28 Jan. '38	1 Apr. '82
Brossard, Télesphore.....	Appraiser.....	6 June '91	1,800 00	28 Oct. '48	1 July '86
Hatchette, John.....	do	1 July '82	1,800 00	24 May '34	1 July '82
Lanthier, Auguste.....	Asst. Appraiser.....	4 Apr. '74	1,300 00	20 Mar. '38	4 Apr. '74
Lavoie, Jos. Adelard.....	do	1 Dec. '90	850 00	9 Feb. '69	— J. . '85
Cuthbert, Robert.....	do	1 July '93	1,200 00	21 June '44	1 July '93
Dawson, T. J.....	do	1 Apr. '96	1,100 00	29 Apr. '45	1 Apr. '96
Langan, Frank.....	do	13 July '97	1,100 00	16 Apr. '48	13 July '97
Donohue, Edward.....	do	4 Sept. '97	1,100 00	22 Dec. '45	4 Sept. '97
Lunny, Richard J.....	do	1 July '98	900 00	19 Mar. '60	1 Dec. '87
Corbeil, Joseph Zéphirin....	Gauger & Weigher.....	7 Jan. '96	1,200 00	14 Dec. '50	1 Oct. '83
Jones, Thomas Michael.....	Assistant Gauger.....	1 Apr. '96	650 00	1 May '67	1 Apr. '96
Lemieux, Damase Joseph....	do	1 July '98	800 00	2 Jan. '53	1 July '85
Coallier, Jean-Baptiste.....	Locker.....	30 Apr. '72	800 00	26 Oct. '44	30 Apr. '72
Renaud, H.....	do	16 May '96	550 00	29 Dec. '50	16 May '96
Murray, John.....	Packer.....	1 July '88	500 00	8 Feb. '62	1 July '88
Morrison, John.....	do	10 Nov. '85	500 00	16 May '48	10 Nov. '85
Matheson, John.....	do	1 Jan. '90	500 00	15 Mar. '49	1 Jan. '90

DEPARTMENT OF CUSTOMS OUTSIDE SERVICE—QUEBEC.

Name and P. O. Address.	Present Rank.	Date.	Present Salary.	Date of Birth.	Date of First Appointment.
Montreal—Concluded.			$ cts.		
Nugent, Arthur	Packer	1 Mar. '96	500 00	28 Sept. '42	1 Mar. '96
St. Jacques, Damien	do	4 Jan. '00	500 00	22 Feb. '47	4 Jan. '00
Dixon, James McKean H.	Tide Waiter and Locker	1 July '85	600 00	2 Aug. '44	1 July '85
Losey, Taylor	do do	1 July '85	750 00	24 Sept. '44	1 July '85
Cahill, Thos. Alexander	do do	1 July '85	600 00	16 Dec. '45	1 July '85
Garault, Maxime	Tide Waiter	— Oct. '74	600 00	26 July '34	— Oct. '74
Nicholson, Thomas William	do	— June '72	550 00	17 Jan. '38	— June '72
McCluskey, John	do and Locker	— June '72	750 00	25 Dec. '45	— June '72
Fenoglio, Alexander	do	—— '72	600 00	2 Apr. '34	—— '72
Sanguinette, Léonidas	do	30 June '72	550 00	21 Feb. '48	30 June '72
Johnston, James	do	— May '72	550 00	9 Sept. '35	— May '72
Roach, Michael	do	1 Dec. '87	550 00	30 July '64	1 Dec. '87
Murren, Henry	do	27 Sept. '72	550 00	25 Mar. '26	27 Sept. '72
Lambert, Jeremiah	do	1 Apr. '74	550 00	— Apr. '37	1 Apr. '74
Vallée, Henri	do	1 Apr. '74	600 00	27 May '47	1 Apr. '74
Richardson, William Henry	Cheese Inspector	1 Dec. '96	900 00	9 Sept. '52	1 May '84
Rawley, William	Tide Waiter	1 June '85	500 00	31 Oct. '40	1 June '85
Paré, Adhémar	do	14 May '89	600 00	19 June '62	14 May '89
Martin, P.	do	1 July '95	500 00	27 Jan. '51	1 July '95
Holdbrook, B. T.	do	1 July '95	500 00	3 Oct. '61	1 July '95
Balthazard, B.	do	1 July '95	500 00	8 Mar. '61	1 July '95
Guérin, Louis Joseph	do	16 May '96	500 00	23 Jan. '65	16 May '96
Lafleur, L. H.	Preventive Officer	1 Nov. '94	700 00	15 Oct. '42	1 Nov. '94
Neher, Martin	do	1 Feb. '95	550 00	22 Feb. '47	1 Feb. '95
Drysdale, John	do	12 July '97	500 00	31 Oct. '63	12 July '97
Galbraith, J.	do	1 July '95	500 00	26 July '58	1 July '95
Martineau, J. B.	do	15 Nov. '97	500 00	13 Sept '33	15 Nov. '97
Patterson, William Low	Tide Waiter	1 May '91	600 00	25 Jan. '53	1 May '91
Phœnix, John	do	1 May '91	550 00	13 May '44	1 May '91
Cooney, P. J.	do	16 May '96	500 00	22 July '64	16 May '96
L'Africain, Napoléon	do	1 Oct. '92	600 00	21 Sept. '61	1 Oct. '92
Brière, J. C. O.	do	1 Aug. '94	550 00	—— '69	1 Aug. '94

DEPARTMENT OF CUSTOMS—OUTSIDE SERVICE—QUEBEC.

Name and P. O. Address.	Present Rank.	Date.	Present Salary.	Date of Birth.	Date of First Appointment.
Montreal—Concluded.			$ cts.		
Boyd, William Stewart.....	Tide Waiter.....	1 Nov. '95	500 00	29 June '45	1 Nov. '95
Slattery, Timothy F.....	do	1 Nov. '95	500 00	9 Jan. '63	1 Nov. '95
Montenari, A. N. P.....	do	1 Feb. '96	600 00	9 Nov. '55	1 Feb. '96
McCallum, J. S.....	do	1 July '97	600 00	23 May '52	1 July '97
Prevost, Napoleon.....	do	1 July '98	600 00	7 June '65	1 July '98
Harrigan, Joseph.....	do	1 Aug. '99	500 00	17 Mar. '64	1 Aug. '99
Messier, Joseph.....	do	1 Aug. '99	550 00	26 July '76	1 Aug. '99
Prevost, Louis.....	do	1 Mar. '00	600 00	8 May '42	1 Mar. '00
Corbeil, James H.....	do	1 Mar. '00	400 00	1 Nov. '82	1 Mar. '00
Turton, Thos. H.....	do	1 Feb. '00	500 00	24 Mar. '39	1 Feb. '00
Perry, Edward.....	do	1 Apr. '00	500 00	23 Aug. '55	1 Apr. '00
Robert, James Alexis.....	do	1 June '00	500 00	17 Jan. '54	1 June '00
Bouthellier, Armand.....	do	1 June '00	400 00	18 Sept. '78	1 June '00
O'Shaughnessy, Jas.....	do	1 July '00	500 00	28 Dec. '50	1 July '00
Barlow, A. L.....	do	1 July '00	600 00	15 Dec. '63	1 July '00
Riopelle, J. A.....	do	1 July '00	500 00	8 Aug. '68	1 July '00
Dequoy, Jas. Edward.....	do	1 July '00	600 00	5 July '60	1 July '00
Coughlin, Jas. P.....	Preventive Officer.....	22 May '00	600 00	19 Dec. '67	1 Aug. '99
Fortin, Damien.....	do	1 Jan. '00	500 00	2 Mar. '70	1 Jan. '00
Lytle, Samuel B.....	do	1 Jan. '00	500 00	12 July '58	1 Jan. '00
Hutchins, Roland F.....	do	1 Jan. '00	500 00	——— '51	1 Jan. '00
St. Jean, Samuel.....	do	12 May '00	500 00	10 Sept. '44	12 May '00
Allen, George Miles.....	Tide Waiter.....	1 Apr. '96	500 00	28 Feb. '63	1 Apr. '96
Homier, Jos. Albert.....	do	19 June '97	450 00	12 June '77	19 June '97
Blurton, E H.....	do	1 Oct. '97	600 00	15 Dec. '62	1 Oct '97
Letendre, Rudolph.....	do	15 June '99	500 00	18 Apr. '69	15 June '99
Smith, Merritt Munson..... Dundee.	Sub-Collector.....	15 Sept. '79	550 00	8 Dec. '34	14 Mar. '64
Basinet, Louis..... Joliette.	do	14 Nov. '96	500 00	29 Nov. '46	14 Nov. '96
Long, George..... St. Régis.	do	18 Apr. '87	400 00	24 Mar. '39	18 Apr. '87
O'Reilly, Charles B..... Trout River.	do	1 Feb. '88	300 00	19 Nov. '49	1 Feb. '88
St. Michel, F. X..... St. Jérôme.	do	13 Apr. '97	300 00	10 Apr. '51	13 Apr. '97

DEPARTMENT OF CUSTOMS—OUTSIDE SERVICE—QUEBEC.

Name and P. O. Address	Present Rank.	Date.	Present Salary.	Date of Birth.	Date of First Appointment.
Paspebiac.			$ cts.		
Beauchesne, Pierre Clovis ...	Collector.....	1 June '83	1,000 00	8 June '41	5 May '71
Christie, Hugh	Preventive Officer	23 May '73	400 00	25 Sept. '32	23 May '73
Leblanc, Joseph..... New Richmond.	do	16 May '88	100 00	25 May '40	16 May '88
Percé.					
Flynn, William.....	Collector.....	1 Apr. '79	600 00	22 July '36	18 June '58
Sirois, Joseph Octave.....	Landing Waiter and Searcher.	25 June '79	450 00	29 Jan. '35	25 June '79
Quebec.					
Forsyth, Joseph Bell.....	Collector.....	17 Apr. '91	3,000 00	30 June '31	17 Apr. '91
Carter, William Henry.....	Surveyor.....	1 Sept. '91	1,700 00	17 May '36	9 May '71
Dion, Aurélien V.....	Appraiser	4 June '89	1,400 00	18 May '39	27 Oct. '77
Martineau, Ferdinand.....	do	20 Nov. '86	900 00	6 Dec. '34	20 Nov. '86
Watters, James Giblin.....	Assistant Appraiser....	2 June '88	800 00	16 Dec. '48	2 June '88
Gouin, Charles.....	Clerk.....	28 Apr. '60	1,200 00	2 Aug '30	28 Apr. '60
Edge, W. E.....	do	1 Apr. '98	900 00	24 June '34	1 Sept. '75
Doucet, Eugène.....	do	1 Mar. '74	900 00	21 Aug. '49	1 Mar. '74
Lamère, Chas..... ...	do	1 Apr. '96	550 00	12 Sept. '72	1 Apr. '96
Larue, Panet Edouard.....	Tide Surveyor.....	1 Oct. '93	1,000 00	3 Jan. '43	1 Sept. '73
Gray, Frost Wood.....	Assistant Tide Surveyor	1 Oct. '93	1,000 00	4 Apr. '42	9 Apr. '84
Teaffe, W. G.....	Clerk.....	1 Jan. '00	750 00	31 July '72	1 Jan. '00
Frechette, J. E.....	do	1 July '00	700 00	16 Apr. '56	1 July '00
Bélanger, François Xavier...	Gauger.....	1 Oct. '95	1,000 00	— Dec. '50	5 Aug. '81
Bolger, Michael Kingsley....	Landing Waiter.....	1 Jan. '86	800 00	12 July '48	1 Jan. '86
Laurin, Louis Napoléon.....	do	16 May '96	1,000 00	8 July '52	12 June '82
Dugal, Léandre.....	Warehouse Keeper.....	31 Oct. '70	1,000 00	4 Sept. '36	31 Oct. '70
Lemieux, E. O..... St. Francois, Beauce.	Sub-Collector.....	8 Jan. '97	600 00	1 Jan. '10	8 Jan. '97
Pelletier, N. G..... Rivière du Loup.	do	1 June '96	500 00	6 Mar. '57	1 June '96
Joncas, Pierre Léger.. ..... Magdalen Islands.	do	1 July '90	500 00	10 May '51	— Sept. '75
Bilodeau, Ambroise..... Trinity Bay.	Preventive Officer	1 Dec. '81	100 00	—— '32	1 Dec. '81
Cagné, Auguste ..... Chambord Junct.	do	19 June '97	300 00	6 Apr. '50	19 June '97
Griffiths, Jacob	House-keeper.....	1 July '69	550 00	24 Feb. '32	1 May '54
Rouillard, Jean.....	Locker	— Dec. '72	650 00	31 July '40	— Dec. '72

DEPARTMENT OF CUSTOMS—OUTSIDE SERVICE—QUEBEC.

Name and P. O. Address.	Present Rank.	Date.	Present Salary.	Date of Birth.	Date of First Appointment.
Quebec—Concluded.			$ cts.		
Batterton, James	Locker	23 Oct. '73	600 00	15 June '34	23 Oct. '73
Trudel, J. Edmond	Tide Waiter	22 Sept. '74	650 00	3 Mar. '42	22 Sept. '74
Vallerand, Louis Napoléon	Preventive Officer	14 Oct. '99	700 00	28 Feb. '56	1 Jan. '86
Griffiths, Geo. Anthony	Tide Waiter	20 Aug. '90	600 00	7 Sept. '60	20 Aug. '90
Fortin, O.	do	1 Nov. '95	550 00	26 Feb. '38	1 Nov. '95
Hannon, Henry M.	Packer and Messenger	20 Aug. '90	500 00	10 Oct. '66	20 Aug. '90
Jobin, Henri	Preventive Officer	1 July '98	550 00	20 Nov. '30	1 July '98
Hecker, Eberhard	do	31 Jan. '99	1,200 00	2 June '56	20 Oct. '97
Lafond, Joseph	do	17 Aug. '99	500 00	16 Mar. '43	17 Aug. '99
Rimouski.					
Gauvreau, Joseph	Collector	1 July '98	400 00	19 Mar. '62	1 July '98
Patton, John Hoopteller	Landing Waiter	11 June '72	100 00	10 Dec. '34	11 June '72
Matane.					
St. Laurent, Amabel	Preventive Officer	1 Nov. '99	150 00	11 July '37	1 Nov. '99
St. Armand.					
Bourret, Edmond Augustus	Collector	1 June '77	800 00	16 Nov. '40	13 Feb. '65
Futvoye, Fred. Francis Booth	Preventive Officer	1 July '89	500 00	25 Feb. '64	1 July '89
Luke, Philip Edward	Sub-Collector	1 Nov. '77	250 00	23 July '28	1 Nov. '77
Philipsburg.					
St. Hyacinthe.					
Henshaw, Geo. H.	Collector	1 Aug. '99	900 00	13 April '49	1 Aug. '99
Lamothe, Arthur	Preventive Officer	1 Aug. '99	650 00	4 Mar. '56	1 Aug. '99
St. Johns.					
Wood, Hannibal Whitney	Collector	1 Feb. '90	1,200 00	10 July '40	1 Feb. '90
Latour, Joseph Cyprien	Preventive Officer	1 July '89	600 00	20 Jan. '62	1 July '89
Jameson, William Matthew	Landing Waiter	1 Jan. '99	500 00	4 Dec. '45	1 Jan. '99
Gallet, Alphonse	Tide Waiter and Locker	1 May '72	600 00	20 Sept. '36	— May '62
Rouse's Point.					
Pinsonneault, Joseph E.	Sub-Collector	17 Jan. '88	600 00	19 Nov. '50	17 Jan. '88
Lacolle.					
Pattison, William Mead	do	3 Nov. '73	600 00	8 Feb. '28	28 Nov. '71
Clarenceville.					
Baker, Joel Homer	do	13 Jan. '86	650 00	19 Jan. '62	1 Nov. '83
Frelighsburg.					
Brodeur, S. A.	do	1 July '98	500 00	22 Feb. '52	1 July '98
Valleyfield.					
Quinn, J. D.	do	1 Nov. '98	200 00	.....	1 Nov. '98
Granby.					

DEPARTMENT OF CUSTOMS—OUTSIDE SERVICE—NEW BRUNSWICK.

Name and P. O. Address.	Present Rank.	Date.	Present Salary.	Date of Birth.	Date of First Appointment.
Sherbrooke.			$ cts.		
Richard, Jean Baptiste.....	Collector.....	18 Nov. '96	1,300 00	13 Dec. 36	18 Nov. '96
Hunt, William Josiah.....	Landing Waiter.....	19 June '81	700 00	18 Sept. '43	19 June '81
Deseve, Origine Louis.....	Clerk and Ldg. Waiter.	1 Nov. '98	800 00	31 Aug. '69	29 Apr. '90
Murphy, James.....	Sub-Collector.....	12 Apr. '90	700 00	20 July '48	12 Apr. '90
Richmond.					
Pender, James.....	do	1 Jan. '00	400 00	.. —— '54	1 Jan. '00
Windsor Mills.					
O'Dell, Henry A.....	Appraiser.....	1 Apr. '93	900 00	15 Feb. '55	1 Apr. '93
Sorel.					
Mathieu, Joseph.....	Collector.....	9 Apr. '84	600 00	20 Feb. '37	9 Apr. '84
Stanstead.					
McClintock, Chas. Hugh....	Collector.....	1 July '98	1,100 00	4 Jan. '44	1 July '98
Paquette, John Flavien.....	Landing Waiter.....	1 Nov. '87	500 00	9 June '62	1 Aug. '82
Campbell, Edward M	Preventive Officer	1 July '00	500 00	26 Sept. '65	1 July '00
Elder, John Wallace.....	Acting Sub-Collector...	1 July '80	600 00	22 Jan. '62	1 July '80
Stanstead Junction.					
Moore, Ralph Merry.....	Sub-Collector.....	1 Aug. '90	600 00	25 Oct. '59	1 Aug. '90
Magog.					
McGowan, William, jun.....	Landing Waiter.....	6 Dec. '80	580 00	24 Feb. '49	6 Dec. '80
Georgeville.					
Three Rivers.					
Vanasse, Pierre Benj.....	Collector.....	1 Mar. '89	1,100 00	3 Oct. '38	1 Mar. '89
Dufresne, Isaïe.....	Preventive Officer.....	1 July '00	500 00	1 Dec. '52	1 July '00
PROV. OF NEW BRUNSWICK.					
Bathurst.					
Veniot, Peter John.....	Collector.....	7 May '00	800 00	6 Oct. '63	7 May '00
Leahy, David.....	Clerk & Landing Waiter	1 Aug. '83	500 00	13 May '54	1 Aug. '83
Benoit, Joseph.....	Preventive Officer.....	16 June '83	60 00	15 June '37	16 June '83
Tracadie.					
Sormany, Henry Armand...	Sub-Collector.....	1 Aug. '77	600 00	23 Oct. '35	1 Aug. '77
Shippegan.					
Bourgeois, Médéric E.....	do	17 Apr. '75	200 00	15 Apr. '38	17 Apr. '75
Tracadie.					
Foley, Patrick James.....	do	25 Aug. '74	400 00	1 May '42	25 Aug. '74
New Bandon.					
Turgeon, Alphonse William.	do	1 Nov. '98	400 00	3 June '77	1 Nov. '98
Caraquet.					
Chatham, N.B.					
Ferguson, Daniel.....	Collector.....	27 Mar. '65	1,200 00	30 Apr. '26	27 Mar. '65
Benson, Peter H. C.....	Preventive Officer.....	14 July '99	800 00	11 Oct. '55	14 July '99

DEPARTMENT OF CUSTOMS—OUTSIDE SERVICE—NEW BRUNSWICK.

Name and P. O. Address.	Present Rank.	Date.	Present Salary.	Date of Birth.	Date of First Appointment.
Chatham—Concluded.			$ cts.		
Connors, Patrick	Preventive Officer	14 July '99	450 00	22 Sept. '40	14 July '99
Johnson, Basil Eloi, Richibucto.	Sub-Collector	1 Jan. '90	800 00	4 May '59	1 Jan. '90
LeBlanc, Jude J., Buctouche.	do	1 July '91	500 00	28 Apr '48	1 July '91
Russ, William Horen Botsford, Kingston.	Tide Waiter	16 July '77	400 00	23 Jan. '38	16 July '77
Keswick, David, Buctouche.	do	1 June '78	300 00	30 Jan. '35	1 June '78
Richard, Damien O., The Cape.	Preventive Officer	1 Oct. '86	60 00	15 May '30	1 Oct. '86
Dalhousie.					
Montgomery, William	Collector	1 July '71	1,000 00	6 Oct. '38	1 July '71
Harquail, Jas. Sherman	Preventive Officer	1 July '00	300 00	8 Sept. '62	1 July '00
McKenzie, Archibald, Campbellton.	Sub-Collector	12 July '83	500 00	29 May '41	12 July '83
Fredericton.					
Street, Alfred Foxcraft	Collector	1 Jan. '73	1,500 00	28 Jan. '44	1 Jan. '73
Winter, Herbert Gayner	Appraiser	1 Jan. '71	1,000 00	9 Nov. '50	1 Jan. '71
Richards, James Frederick	Clerk	1 May '78	700 00	28 Nov. '52	1 May '78
Moncton.					
Binney, Irvine Whitty	Collector	1 Nov. '83	1,200 00	10 July '41	16 Dec. '74
Rayworth, John Snowball	Landing Waiter	1 July '85	700 00	1 Nov. '57	1 July '85
Woodworth, William, Hillsboro.	Sub-Collector	1 July '98	600 00	7 Jan. '32	1 July '98
Dysart, Andrew Huot, Cocagne.	do	27 June '73	500 00	30 Aug. '38	27 June '73
Leger, Anselme M., Shediac.	do	1 July '98	600 00	9 May '47	1 July '98
Wood, William Rufus, Shediac.	Preventive Officer	1 Jan. '88	400 00	12 Oct. '52	1 Jan. '88
Cleaveland, David, Alma	Sub-Collector	1 May '85	300 00	14 Sept. '39	1 May '85
Chapman, A. W., Dorchester.	do	1 Nov. '95	400 00	13 Mar. '61	1 Nov. '95
McKinley, Charles Hamilton, Alma.	Preventive Officer	1 Sept. '75	200 00	20 Mar. '40	1 Sept. '75
Brewster, Gilbert, Harvey.	do	1 May '85	300 00	3 Sept. '30	1 May '85
Pye, John L., Hopewell Cape.	do	1 July '00	150 00	4 Feb. '34	1 July '00
Newcastle.					
Park, William Adam	Collector	4 Nov. '87	1,100 00	27 June '53	4 Nov. '87
Wheeler, Patrick	Tide Waiter	1 Nov. '73	700 00	25 Dec. '46	1 Nov. '73

DEPARTMENT OF CUSTOMS—OUTSIDE SERVICE—NEW BRUNSWICK.

Name and P. O. Address.	Present Rank.	Date.	Present Salary.	Date of Birth.	Date of First Appointment.
Sackville.			$ cts.		
Anderson, Josiah James.....	Collector.....	13 Oct. '98	700 00	7 Oct. '34	27 Aug. '97
Bowser, John Albert.....	Preventive Officer.....	17 Oct. '98	200 00	2 Jan. '63	17 Oct. '98
Prescott, William.....	Sub-Collector.....	1 May '73	350 00	24 Feb. '46	1 May '73
Baie Verte.					
Ward, Rufus Cote.....	do	1 Dec. '81	100 00	1 July '44	1 Dec. '81
Rockport.					
St. John.					
Lockhart, William Albert...	Collector.....	7 May '00	3,000 00	11 Mar. '35	7 May '00
Matthew, George F.....	Surveyor.....	1 July '93	1,600 00	12 Aug. '37	1 May '58
Sandall, Henry P.....	Clerk.....	4 May '71	1,100 00	18 Mar. '50	4 May '71
Atcheson, Anthony.....	do	— Dec. '70	1,050 00	10 Aug. '41	— Dec. '70
O'Keeffe, P. J.....	Chief Land. Waiter and Chief Prev. Officer of Maritime Provinces.	1 Feb '96	1,400 00	6 Sept. '49	6 Sept. '79
Kain, Samuel W.....	Cashier.....	1 Oct. '95	850 00	13 Jan. '64	1 Feb. '83
Barber, Keith A.....	Clerk.....	1 Nov. '83	900 00	11 Oct. '57	1 Nov. '83
Jenkins, George.....	do	1 Feb. '89	850 00	17 Mar. '50	1 Feb. '89
Gleeson, David J.....	do	1 Nov. '83	1,050 00	21 Jan. '60	1 Nov. '83
Turner, Henry.....	do	1 Nov. '83	600 00	27 Oct. '51	1 Nov. '83
Gallagher, Frank.....	do	1 Dec. '86	700 00	30 Dec. '40	—— '75
Stevens, William Edwin.....	do	19 June '80	1,000 00	22 Feb. '39	19 June '80
Wilkins, Samuel Watt.....	do	1 July '91	850 00	25 May '57	4 Nov. '90
Tilley, Chas. F.....	do	1 July '93	500 00	20 Sept. '70	1 July '93
Berton, John F.....	do	1 July '93	500 00	7 Sept. '73	1 July '93
Connor, Frank R.....	do	1 Dec. '95	700 00	22 Aug. '43	25 Apr. '92
Whittaker, James E.....	Appraiser.....	1 Mar. '84	1,200 00	30 June '31	1 Mar. '84
Hamilton, Jas. H....	do	22 May '96	1,000 00	26 Jan. '60	22 May '96
Everitt, Arthur.....	do	16 Sept. '98	1,000 00	4 Oct. '28	8 Mar. '97
Buist, Andrew.....	Tide Waiter and Packer	20 Mar. '86	600 00	22 Mar. '30	20 Mar. '86
Jackson, George.....	Packer.....	19 June '97	500 00	10 Aug. '50	19 June '97
Robinson, Samuel.....	Gauger.....	1 July '93	1,000 00	10 May '35	1 Nov. '71
Bustin, Thomas E.....	Locker.....	1 July '67	650 00	17 Mar. '25	1 July '67
Carleton, William.....	do	19 June '65	750 00	20 Nov. '31	19 June '65
Pigeon, Charles.....	do	1 Sept. '75	650 00	— Dec. '43	3 Sept. '70
Foley, Thomas Bain.....	do	3 Sept. '73	650 00	4 Jan. '33	3 Sept. '73

DEPARTMENT OF CUSTOMS—OUTSIDE SERVICE—NEW BRUNSWICK.

Name and P. O. Address.	Present Rank.	Date.	Present Salary.	Date of Birth.	Date of First Appointment.
St. John—Concluded.			$ cts.		
Sandall, Thomas O.	Landing Waiter	1 July '94	800 00	29 Aug. '34	10 May '60
Whiting, James M. F.	Tide Waiter	1 July '73	650 00	— Oct. '28	1 July '73
Carson, Joseph.	Sub-Collector	1 Sept. '71	400 00	4 July '38	1 Sept. '71
McKay, James. Quaco.	do	1 Oct. '79	600 00	11 Feb. '37	1 Oct. '79
Wallace, George H. St. George.	do	16 May '79	500 00	25 Mar. '37	16 May '79
Hoyt, J. Wesley. Sussex.	do	1 Nov. '92	1,000 00	26 Sept. '63	1 Nov. '92
Connolly, J. G. McAdam Junction.	Landing Waiter	1 Aug. '84	700 00	2 Feb. '53	1 Aug. '84
Goodspeed, Millard Herbert. McAdam Junction	Landing Waiter & Clerk	10 Dec. '86	600 00	12 July '64	10 Dec. '86
Clinch, Calvin C. McAdam Junction.	Sub-Collector	20 Dec. '93	400 00	8 Sept. '50	20 Dec. '93
Chubb, George. Musquash.	Preventive Officer	1 June '88	200 00	24 May '41	1 June '88
McKay, Samuel. Back Bay.	do	1 June '88	200 00	—— '39	1 June '88
Forsyth, William. Beaver Harbour.	do	1 July '00	650 00	— Sept. '38	4 Feb. '73
Farren, William.	do	1 July '00	700 00	18 Jan. '32	1 Aug. '74
Roxborough, William.	Tide Waiter	4 Nov. '90	*600 00	1 Aug. '42	4 Nov. '90
Dobbin, Wilson L.	do	19 Aug. '74	600 00	15 Feb. '50	— June '67
Dixon, John.	do	1 Jan. '96	600 00	—— '35	13 Feb. '91
Condon, Thomas	do	20 Mar. '86	600 00	16 Sept. '44	20 Mar. '86
McCart, Peter.	do	1 July, '89	600 00	29 June '43	1 July '89
Price, George.	Boatman & Tide Waiter	1 Jan. '84	600 00	— Oct. '39	— Sept. '76
Fulton, Robert.	do	1 Jan. '84	600 00	— Oct. '44	— Sept. '75
McAdoc, R. J.	Tide Waiter	1 May '78	600 00	15 July '44	1 July '76
Dougherty, William A.	do	8 June '82	600 00	25 Feb. '41	8 June 82
Lowry, John.	Landing Waiter & Searcher.	13 Jan. '96	650 00	2 July '57	1 Nov. '83
Rogerson, John.	Tide Waiter	1 Jan. '87	600 00	2 Apr. '37	1 Jan. '87
Cochran, John.	do	1 Feb. '85	600 00	17 Aug. '37	1 Feb. '85
Noble, J. J.	Preventive Officer	1 Feb. '96	500 00	25 Oct. '48	1 Feb. 96
Mullin, John J.	Tide Waiter	13 Jan. '96	550 00	—— '48	1 July '94
Wills, Robert.	Porter and Packer	1 June '90	600 00	24 Mar. '35	1 June '90
Thompson, David. Chance Harbour.	Preventive Officer	1 July '90	200 00	11 Aug. '51	1 July '90
St. Stephen.					
Graham, Henry.	Collector	10 Sept. '91	1,600 00	6 May '40	10 Sept. '91

DEPARTMENT OF CUSTOMS—OUTSIDE SERVICE—NEW BRUNSWICK.

Name and P. O. Address.	Present Rank.	Date.	Present Salary.	Date of Birth.	Date of First Appointment.
St. Stephen—Concluded.			$ cts.		
Hill, Arthur Marcus.....	Surveyor and Gauger...	30 Oct. '75	850 00	1 July '41	30 Oct. '75
McGowan, Moses.....	Asst. Appraiser.....	1 July '87	700 00	3 June '32	1 Mar. '84
Stevens, William Henry.....	Waiter and Searcher....	6 June '76	750 00	19 Mar. '36	6 June '76
McAdam, Hugh.....	Preventive Officer.....	3 June '79	700 00	8 Feb. '36	3 June '79
Bixby, Jas. H. Parker.....	do	1 July '87	600 00	—— '35	1 July '87
Hyslip, Samuel N.....	do	4 Apr. '92	500 00	23 Dec. '51	4 Apr. '92
Hitchings, Henry Stephen... Milltown.	do	2 Aug. '89	500 00	22 Apr. '42	2 Aug. '89
Shaughnessy, J.....	do	1 Jan. '86	900 00	15 Sept. '48	18 Aug. '81
Hacker, Henry..... Upper Mills.	do	1 Nov. '94	100 00	—— '51	1 Nov. '94
Whitlock, William..... St. Andrews.	Landing Waiter & Clerk	2 Jan. '70	800 00	1 Apr. '48	1 Mar. '68
Stinson, Thomas..... St. Andrews.	Preventive Officer.....	1 Apr. '74	500 00	17 Jan. '44	1 Apr. '74
Clark, Alexander John..... Campo Bello.	do	1 Mar. '88	600 00	1 Dec. '50	1 Mar. '88
Brown, Owen Alendo..... Campo Bello.	do	1 Nov. '89	300 00	8 Feb. '59	1 Nov. '89
McLaughlin, Daniel Isaac Woodward. Seal Cove.	do	1 Nov. '89	300 00	2 Mar. '57	1 Nov. '89
Trecarten, Thomas Lord.... West Isles.	Sub-Collector.....	2 Aug. '89	350 00	22 Sept '60	2 Aug. '89
Dixon, Charles..... North Head, Grand Manan.	do	1 Nov. '98	400 00	8 Apr. '54	1 Nov. '98
Woodstock.					
Dibblee, F. H. J.....	Collector.....	1 July '99	1,200 00	16 Oct. '51	1 July '99
Kirkpatrick, Robert.....	Sub-Collector	1 July '87	400 00	23 July '39	15 Dec. '76
Lynch, John.....	Preventive Officer.....	31 Aug. '80	150 00	9 Mar. '30	31 Aug. '80
Tobin, Richard.....	do	15 Aug. '53	300 00	15 May '38	15 Aug. '53
Robinson, George.....	do	15 Sept. '74	500 00	11 Nov. '32	15 Sept. '74
McCaffrey, Thos. Louis	do	1 July '99	500 00	28 July '60	1 July '99
Bedell, George Augustus.... Aroostook Junction.	Sub-Collector.....	5 Nov. '74	600 00	30 June '33	5 Nov. '74
Cyr, Levite J..... Edmundston.	do	15 Aug. '95	500 00	12 Aug. '67	15 Aug. '95
Cyr, Honoré..... St. Hilaire.	do	16 May '93	200 00	28 Mar. '51	16 May '93
Nadeau, Mathias ..... Middle St. Francis.	do	1 Dec. '90	500 00	21 Feb. '39	1 Dec. '90
Taylor, Hugh W..... Grand Falls.	do	9 Oct. '91	500 00	30 Oct. '60	9 Oct. '91
Violette, Francis..... St. Leonards	Preventive Officer.....	24 Mar. '73	450 00	—— '40	24 Mar. '73
Harold, Everitt..... Centerville.	Sub-Collector	7 May '00	400 00	—— '33	7 May '00
Carpenter, John A..... Bloomfield.	Preventive Officer.....	1 Dec. '93	400 00	11 June '37	9 Mar. '97

DEPARTMENT OF CUSTOMS—OUTSIDE SERVICE—NOVA SCOTIA.

Name and P. O. Address.	Present Rank.	Date.	Present Salary.	Date of Birth.	Date of First Appointment.
PROVINCE OF NOVA SCOTIA.					
Amherst.			$ cts.		
Main, William Dick	Collector	1 Nov. '86	1,200 00	19 Jan. '37	1 Nov. '86
Ratchford, Charles Edward	Clerk and Appraiser	17 Nov. '77	800 00	9 May '45	27 Nov. '72
Elliott, Herbert F. Pugwash.	Sub-Collector	1 Aug. '97	400 00	24 Oct. '59	1 Aug. '97
Pugsley, Alder W. River Hebert.	do	1 July '98	300 00	19 July '69	1 July '98
Burns, John Moore Northport.	do	1 Apr. '80	100 00	9 June '46	1 Apr. '80
Drysdale, Ira. Wallace.	do	1 July '98	250 00	2 Jan. '57	1 July '98
Foster, Archibald W Springhill.	do	1 July '98	400 00	24 July '67	1 July '98
King, Willard E Tidnish	do	1 Oct. '98	200 00	19 Jan. '68	29 Sept. '97
Annapolis.					
McCormick, Edgar	Collector	1 Sept. '90	850 00	31 Aug. '62	1 Sept. '90
Ditmars, Charles Clementsport.	Sub-Collector	1 July '87	200 00	10 Dec. '37	1 July '87
Porter, Edgar Harold Thorns Cove.	do	11 Aug. '75	150 00	5 Apr. '51	11 Aug. '75
Buckler, Thos. Madison	Preventive Officer	1 July '89	600 00	20 April '61	1 July '89
Hicks, John Bridgetown.	Sub-Collector	1 Nov. '98	600 00	24 Mar. '44	1 Nov. '98
Chute, Aaron Morse Bridgetown.	Preventive Officer	29 May '65	60 00	10 Apr. '26	29 May '65
Antigonish.					
Boyd, Angus	Collector	1 Nov. '88	800 00	28 Dec. '33	1 Nov. '88
Crispo, Jeffrey M Harbour au Bouche.	Sub-Collector	6 Nov. '96	150 00	17 Feb. '52	6 Nov. '96
Randall, Edward George Bayfield.	do	1 July '65	250 00	25 May '36	1 July '65
McDonald, Alex Malignant Cove.	Preventive Officer	1 July '00	100 00	—— '50	1 July '00
McMillan, John G	Sub-Collector	1 July '00	100 00	17 Jan. '52	1 July '00
Arichat.					
Fuller, Charles James	Preventive Officer	30 July '83	400 00	1 Jan. '40	30 July '83
Shaw, James Allen D'Escousse.	do	1 Sept. '67	200 00	24 Dec. '38	1 Sept. '67
Brymner, William L'Ardoise.	Sub-Collector	10 Oct. '72	150 00	2 Nov. '26	10 Oct. '72
Boyd, William S. Rivière Bourgeois.	do	6 June '76	200 00	31 Oct. '56	6 June '76
Morrison, Charles M St. Peters.	do	1 Aug. '99	350 00	20 April '75	1 Aug. '99
LeLacheur, Peter Grandigue.	Preventive Officer	1 Aug. '83	100 00	24 Apr. '31	1 Aug. '83
LeLacheur, Colin Priault Arichat West.	do	10 Dec. '83	150 00	13 Dec. '55	10 Dec. '83
Fougère, Peter Thomas Petit de Grat.	do	1 Oct. '84	100 00	1 Nov. '43	1 Oct. '84

DEPARTMENT OF CUSTOMS—OUTSIDE SERVICE—NOVA SCOTIA.

Name and P. O. Address.	Present Rank.	Date.	Present Salary.	Date of Birth.	Date of First Appointment.
Baddeck.					
Fraser, John Andrew	Collector	1 July '98	600 00	6 Nov. '42	1 July '98
Kerr, Duncan	Preventive Officer	6 Apr. '77	100 00	—— '34	6 Apr. '77
McAuley, Donald, Ste. Anne's.	Sub-Collector	27 Sept. '75	150 00	15 July '45	27 Sept. '75
Shea, James, Ingonish.	do	1 June '77	150 00	4 Aug. '45	1 June '77
Maloney, James, Aspey Bay	do	17 Aug. '99	200 00	—— '34	17 Aug. '99
Barrington.					
Robertson, Thos. Wishart	Collector	1 Nov. '98	650 00	23 Jan. '42	1 Nov. '98
Trefry, Hervey Doane	Tide Waiter	3 Oct. '74	100 00	4 Jan. '40	3 Oct. '74
Taylor, John Wesley, Port Latour.	Sub-Collector	15 Sept. '79	150 00	9 Dec. '37	15 Sept. '79
Smith, A. K., Cape Sable Island.	Preventive Officer	1 Feb. '95	200 00	2 July '54	1 Feb. '95
Canso.					
Cullen, Patrick Cleary	Collector	1 July '98	600 00	12 June '42	1 July '98
Scott, Wm. Godfrey, Guysboro'.	Sub-Collector	9 Feb. '97	400 00	6 Nov. '32	9 Feb. '97
Giffin, Joseph D., Isaac's Harbour	do	29 Apr. '74	100 00	—— '27	29 Apr. '74
McDonald, James R., Sherbrooke.	do	4 Sept. '97	300 00	30 Mar. '55	4 Sept. '97
Pye, William H., Liscomb.	do	1 Nov. '98	100 00	7 Mar. '28	1 Nov. '98
Munroe, Enos MacLeod, Whitehaven.	Preventive Officer	1 Dec. '98	400 00	29 July '64	1 Dec. '98
McCutcheon, Hugh, Sonora.	do	1 Nov. '77	60 00	2 June '52	1 Nov. '77
Smith, Geo. Renfrew, Queensport.	do	1 Jan '00	150 00	30 Nov. '57	1 Jan. '00
Digby.			$ cts.		
Viets, John Moore	Collector	1 June '88	800 00	11 Dec. '39	1 June '88
Reardon, William, Bear River.	Preventive Officer	2 May '65	60 00	14 Mar. '29	2 May '65
Troop, John, Bear River.	Sub-Collector	27 May '80	400 00	3 Apr. '26	27 May '80
Payson, Chas. H., Westport.	do	26 Oct. '91	150 00	10 Sept. '27	26 Oct. '91
Outhouse, A. F., Free Port.	do	1 Aug. '95	100 00	1 Oct. '41	1 Aug. '95
Morehouse, Geo. A., Sandy Cove.	do	1 Jan. '96	150 00	1 Sept. '40	1 Jan. '96
Halifax.					
Harrington, Wm. Daniel	Collector	14 Feb. '89	3,000 00	22 June '34	14 Feb. '89
Garrison, William Albert	Surveyor	1 July '89	1,500 00	10 June '42	8 June '68
Eckersley, John	Chief Clerk	27 Nov. '91	1,400 00	21 Apr. '37	1 July '67

DEPARTMENT OF CUSTOMS—OUTSIDE SERVICE—NOVA SCOTIA.

Name and P. O. Address.	Present Rank.	Date.	Present Salary.	Date of Birth.	Date of First Appointment.
Halifax—Continued.			$ cts.		
O'Brien, James	Chief Clerk	1 Nov. '92	1,200 00	15 Nov. '38	— Sept. '68
Blackwood, David	Appraiser	1 May '83	1,200 00	20 Jan. '34	19 May '74
Beckwith, Robert Nelson	do	1 May '83	1,200 00	2 Apr. '34	1 May '83
O'Connor, Francis	Assistant Appraiser	8 Nov. '87	1,000 00	17 Oct. '44	8 Nov. '87
Crawford, Samuel	Clerk	3 May '82	750 00	26 Jan. '40	3 May '82
Fenerty, Arthur	do	5 Jan. '77	700 00	12 May '51	5 Jan. '77
Pryor, Oswald	do	1 July '75	800 00	20 July '50	1 July '75
Creighton, Henry Spurr	Cashier	1 Nov. '92	1,000 00	12 Dec. '60	1 Aug. '85
Caldwell, Thomas	Clerk	1 June '73	900 00	24 June '50	1 June '73
Stimpson, Francis Clifford	do	9 June '86	800 00	2 Aug. '66	9 June '86
Davis, John Charles	do	1 July '88	600 00	19 May '44	1 July '88
Meynell, Walter F	do	1 Nov. '92	500 00	10 Jan. '59	1 Nov. '92
Hagarty, Henry Basil	do	9 Dec. '81	700 00	14 June '58	9 Dec. '81
Roche, Geo	do	1 Nov. '88	550 00	30 Mar. '57	1 Nov. '88
Robertson, Alex	Gauger	19 Aug. '85	1,000 00	17 Mar. '32	1 Dec. '72
Power, John Robert	Landing Waiter and Acting Tide Surveyor.	6 Feb. '93	900 00	7 Oct. '52	12 Apr. '81
Mason, Peter Stamage	Tide Waiter and Packer	11 Apr. '68	600 00	25 Feb. '38	11 Apr. '68
Burford, Joseph	Tide Waiter	1 Feb. '99	600 00	23 Apr. '53	1 Feb. '99
Fleming, Alex	do	1 Nov. '88	500 00	28 Apr. '39	1 Nov. '88
Campbell, Joseph Edward	do	6 Feb. '99	600 00	28 Feb. '56	14 Nov. '97
Trider, Henry Wm	do	1 Mar. '71	550 00	2 Jan. '45	1 Mar. '71
Lovett, Arthur	do	6 Feb. '99	600 00	23 Apr. '53	1 Feb. '99
Berry, William	do	26 Apr. '72	600 00	26 Oct. '42	26 Apr. '72
Reddy, David John	do	1 Mar. '99	550 00	21 Feb. '44	1 Mar. '99
Langenburg, Albert Carl	do	1 Oct. '88	500 00	9 Sept. '39	1 Oct. '88
Clark, Walter	do	1 Apr. '99	600 00	28 Feb. '56	1 Apr. '99
Kennedy, Robt. Duncan	do	9 June '86	600 00	24 Sept. '51	9 June '86
Gould, William	do	9 June '86	550 00	—— '30	9 June '86
Thomson, David	do	10 Dec. '86	550 00	19 Mar. '30	10 Dec. '86
Godwin, James	do	1 Jan. '93	500 00	23 Mar. '49	1 Jan. '93
Tremaine, Richard W	do	1 Jan. '93	500 00	14 Apr. '40	1 Jan. '93
McDonald, Jas. J	do	1 Jan '93	600 00	24 Oct. '50	1 Jan. '93

DEPARTMENT OF CUSTOMS—OUTSIDE SERVICE—NOVA SCOTIA.

Name and P. O. Address.	Present Rank.	Date.	Present Salary.	Date of Birth.	Date of First Appointment.
Halifax—Concluded.			$ cts.		
Carlton, Robert	Tide Waiter	1 Dec. '80	550 00	26 Feb. '45	1 Dec. '80
Hamilton, Hugh Francis	do	23 Apr. '78	600 00	13 Jan. '39	23 Apr. '78
Edwards, John Thelison	do	1 Aug. '83	550 00	12 Jan. '44	1 Aug. '83
Harris, Henry J	do	25 Apr. '92	500 00	1 Oct. '30	25 Apr. '92
Gleeson, William E	do	1 Nov. '92	600 00	13 Aug. '54	1 Feb. '87
Hall, Edmund	do	1 Dec. '94	500 00	22 Apr. '54	1 Dec. '94
Delaney, John	do	1 Dec. '94	500 00	20 May '45	1 Dec. '94
Foote, Jeffrey	do	1 Feb. '95	500 00	— Mar. '42	1 Feb. '95
Mulcahey, Thos. J	do	1 Aug. '99	600 00	15 Apr. '51	1 Aug. '99
Curran, John J	do	1 Apr. '00	550 00	26 Dec. '73	1 Apr. '00
Murphy, Thomas	Messenger	6 Feb. '99	500 00	22 Aug. '65	6 Feb. '99
Howe, Philip John	Boatman	1 Jan. '72	500 00	21 July '39	1 Jan. '72
Briand, Alfred	Tide Waiter and Packer	1 Aug. '90	500 00	18 Nov. '41	1 Aug. '90
Caldwell, Albert H	Locker	6 Aug. '81	600 00	30 July '61	6 Aug. '81
Ashwood, Joseph Charles	do	1 Jan. '93	650 00	1 Jan. '40	1 Mar. '84
Roche, Chas. Patrick	do	10 Feb. '99	600 00	18 June '59	10 Feb. '99
Keating, Michael Edward	Packer	1 Dec. '84	600 00	24 July '60	1 Dec. '84
Sheehan, Maurice Joseph	do	1 Jan. '93	400 00	28 May '64	1 Jan. '93
Balcom, Edward H Salmon River.	Sub-Collector	19 Jan. '97	60 00	29 Aug. '66	19 Jan. '97
Walsh, James W Spry Bay.	Preventive Officer	1 May '97	60 00	5 July '57	1 May '97
Gibbons, John Hubbard's Cove.	do	9 Nov. '80	60 00	31 Jan. '38	9 Nov. '80
Smith, Thos East Chezzetcook.	do	1 Apr. '97	100 00	11 Dec. '57	1 Apr. '97
Hall, Thomas Sheet Harbour.	Sub-Collector	1 Aug. '99	200 00	14 June '61	1 Aug. '99
Kentville.					
Rand, Frederick Clarence	Collector	1 May '88	800 00	7 Mar. '58	1 May '88
Morris, Charles Eugene Harbourville.	Sub-Collector	1 Jan. '86	200 00	17 Feb. '59	1 Jan. '86
Lockwood, George S Port Williams.	do	1 July '73	300 00	7 Feb. '29	1 July '60
Bill, C. R Wolfville.	do	1 Feb. '96	400 00	31 July '52	1 Feb. '96
Harris, Edward Canning.	do	1 Aug. '88	500 00	10 Jan. '26	1 Aug. '88
Norwood, C. H Berwick.	do	4 Sept. '97	300 00	22 Mar. '52	4 Sept. '97
Borden, Elijah C Kingsport.	do	1 Nov. 97	250 00	15 Aug. '46	1 Nov. '97
West, T. Caldwell Aylesford Station.	do	1 Jan. '00	150 00	22 June '52	1 Jan. '00

DEPARTMENT OF CUSTOMS—OUTSIDE SERVICE—NOVA SCOTIA.

Name and P. O. Address.	Present Rank.	Date.	Present Salary.	Date of Birth.	Date of First Appointment.
Liverpool.			$ cts.		
Dunlap, John Hugh.....	Collector.....	17 May '78	900 00	4 Nov. '38	27 May '75
Freeman, Newton Perkins...	Landing Waiter.....	1 May '77	600 00	17 Nov. '53	1 May '77
Letson, Edgar Ethelbert..... Port Medway.	Sub-Collector.....	1 Sept. '86	500 00	2 Feb. '51	1 Sept. '86
Lockeport.					
Ruggles, Jas. R.....	Collector.....	1 Aug. '94	600 00	23 Oct. '57	1 Aug. '94
Lunenburg.					
Coldwell, Aubrey Butterfield.	Collector.....	6 June '90	800 00	10 Dec. '45	6 June 90
Acker, William Christian....	Clerk.....	1 April '90	600 00	22 June '63	1 April '90
Myra, Wm. G.....	Tide Waiter.....	[illegible] Mar. '96	400 00	18 Nov. '59	31 Mar. '96
Reinhardt, Henry Nicholas.. Getson's Cove.	Sub-Collector.....	5 Oct. '80	400 00	28 Apr. '53	5 Oct. '80
Owen, Nepean C..... Bridgewater.	do	1 Feb. '94	400 00	4 Nov. '44	1 Feb. '94
Millet, Geo. N..... Chester.	do	1 Aug. '99	150 00	1 April '49	1 Aug. '99
Rudolf, Josiah..... La Have.	Preventive Officer.....	1 May '65	100 00	18 June '27	1 May '65
Mills, George Henry ..... Chester	do	1 May '66	100 00	— Sept. '26	1 May '66
Zwicker, A. F ..... Mahone Bay.	Sub-Collector	1 Mar. '95	300 00	17 Nov. '34	1 Mar. '95
Middleton.					
Shaffner, Leander Parker....	Collector.....	1 Jan. '97	500 00	1 Oct. '59	1 Jan. '97
Elliott, Charles A..... Port George.	Sub-Collector	17 June '81	200 00	11 Feb. '30	17 June '81
Harris, Simeon..... Margaretsville.	do	8 Feb. '97	400 00	—— '37	8 Feb. '97
North Sydney.					
McPherson, Joseph.....	Collector	17 Aug. '99	1,100 00	7 May '45	17 Aug. '99
Phoran, Martin J.....	Preventive Officer	25 Jan. '82	500 00	29 Aug. '43	25 Jan. '82
McDonald, John James.....	Boatman..... ...	1 Nov. '98	350 00	7 Aug. '62	1 Nov. '98
Parrsboro'.					
Gillispie, Edward.....	Collector.....	1 Nov. '95	700 00	1 May '62	16 Aug. '81
Moore, Wm..... Advocate Harbour.	Sub-Collector	1 Apr. '96	150 00	11 Mar. '39	1 July '95
Mosher, Havelock Henry.... Apple River.	do	1 Sept. '91	150 00	8 July '59	1 Sept. '91
Corbett, Howard..... Five Islands.	do	17 Oct. '94	150 00	14 Oct. '55	17 Oct. '94
Phinney, Mark..... West Bay.	Preventive Officer	1 Feb. '88	150 00	7 Mar. '40	1 Feb. '88

DEPARTMENT OF CUSTOMS—OUTSIDE SERVICE—NOVA SCOTIA.

Name and P. O. Address.	Present Rank.	Date.	Present Salary.	Date of Birth.	Date of First Appointment.
Pictou.			$ cts.		
McDonald, Daniel.....	Collector and Registrar.	1 July '74	1,200 00	31 Oct. '35	1 July '74
Russell, James Anthony.....	Clerk & Act'g. Appraiser	1 Apr. '97	900 00	22 Oct. '55	1 Mar. '77
Johnston, George Elliott....	do	16 Dec. '81	800 00	4 June '49	16 Dec. '81
McCurdy, Stanley J.....	do Landing & Wat.	7 May '00	700 00	13 July '57	7 May '00
Connell, William.....	Landing Waiter.....	8 May '73	500 00	22 Jan. '34	8 May '73
Sutherland, George.....	Tide Waiter.....	13 July '85	500 00	28 Aug. '29	13 July '85
Campbell, James Alex. Glen. Tatamagouche.	Sub-Collector.....	26 Oct. '76	300 00	25 Aug. '50	26 Oct. '76
McDonald, John Frederick .. New Glasgow.	do	1 May '79	1,100 00	30 Sept. '50	1 May '79
McGregor, Donald..... Merigomish.	do	24 Aug. '81	100 00	27 Apr. '37	24 Aug. '81
Henry, John Robert..... River John.	Preventive Officer.....	12 Apr. '75	200 00	25 Jan. '51	12 Apr. '75
McDonald, Angus.....	do	1 Nov. '84	500 00	17 Aug. '33	1 Nov. '84
Port Hawkesbury.					
Hennessey, John J.....	Collector.....	1 July '00	600 00	14 Jan. '43	1 July '00
Forbes, Henry Arthur..... Port Hastings.	Sub-Collector	23 May '78	200 00	19 July '43	3 Aug. '66
McNair, James..... Port Mulgrave.	Preventive Officer.....	13 July '97	60 00	16 Aug. '39	13 July '97
Keating, Michael John..... Port Mulgrave.	Sub-Collector.....	1 Jan. '00	350 00	12 Sept. '59	1 Jan. '00
McDonald, Archibald ..... Wycocomah.	Preventive Officer.....	1 July '00	200 00	25 Sept. '79	1 July '00
Port Hood.					
Tremain, Edward Dunsier...	Collector.....	8 May '59	500 00	18 May '39	8 May '59
Au Coin, Chas. E..... Cheticamp.	Preventive Officer.....	1 Jan. '97	200 00	9 Oct. '70	1 Jan. '97
McQuarrie, Thos. B..... Mabou.	Sub-Collector.....	1 Jan. '97	150 00	— Dec. '67	1 Jan. '97
McRae, Farquhar..... Margaree	do	1 Nov. '98	150 00	14 Dec. '35	1 Nov. '98
Shelburne.					
Atwood, Warren Wilson.....	Collector.....	1 Dec. '75	500 00	16 Apr. '41	1 Dec. '75
Martin, Eben Lyle ..... Jordan's Bay	Sub-Collector.....	1 July '00	150 00	22 Nov. '60	1 July '00
Swaine, George Ball ..... North East Harbour.	Preventive Officer.....	1 Apr. '87	150 00	10 Aug. '48	1 Apr. '87
Morrison, John A. R..... Sand Point.	do	1 July '00	150 00	22 Mar. '49	1 July '00
Sydney.					
McDonald, Rowald.....	Collector.....	1 Aug. '82	1,100 00	20 Nov. '40	1 Aug. '82
McVarish, Joseph.....	Preventive Officer.....	1 Jan. '92	300 00	— May '42	1 Jan. '92

DEPARTMENT OF CUSTOMS—OUTSIDE SERVICE—NOVA SCOTIA.

Name and P. O. Address.	Present Rank.	Date.	Present Salary.	Date of Birth.	Date of First Appointment.
Sydney—Concluded.			$ cts.		
Campbell, Peter C.	Preventive Officer	1 July '00	500 00	17 Mar. '70	1 July '00
Young, Walter	do	1 July '00	250 00	— '41	1 July '00
McKinnon, Michael, Glace Bay.	Sub-Collector	1 Nov. '98	300 00	15 July '68	1 Nov. '98
McDougall, Ronald, Main-à-Dieu.	do	1 Oct. '91	150 00	17 Nov. '57	1 Oct. '91
McLean, Roderick, Gabarouse.	do	5 Mar. '80	200 00	24 Dec. '30	5 Mar. '80
McAlpine, E. S., Louisbourg.	do	1 Aug. '99	450 00	22 Dec. '44	1 Aug. '99
Orr, Joseph, Port Morien.	do	1 Apr. '00	250 00	1 Jan. '71	1 Apr. '00
Ratchford, James, Victoria Mines.	Preventive Officer	1 Aug. '99	250 00	5 Jan. '59	1 Aug. '99
Fitzgerald, Miles, International Pier.	do	17 Aug. '99	250 00	— '38	17 Aug. '99
Truro.					
Nelson, George Phillips	Collector	1 May '85	1,200 00	11 Sept. '41	1 May '85
Blair, Henry C.	Clerk	1 June '82	750 00	8 May '59	1 June '82
Layton, George Albert	Preventive Officer	12 Aug. '89	500 00	4 Apr. '40	12 Aug. '89
Blaikie, John Arthur, Londonderry.	Sub-Collector	9 July '90	500 00	25 May '62	9 July '90
Lewis, George, Bass River.	Preventive Officer	1 May '87	225 00	7 Aug. '29	1 May '87
Weymouth.					
Jones, Norman Bond	Collector	6 Dec. '81	700 00	18 May '34	6 Dec. '81
Jones, Forbes	Preventive Officer	19 June '97	400 00	20 Oct. '40	19 June '97
Doucet, Edouard Urbain, Meteghan.	Sub-Collector	1 July '90	300 00	9 Feb. '61	1 July '90
Theriau, Edouard E., Belliveau's Cove.	do	1 Nov. '92	300 00	29 Mar. '68	1 Nov. '92
Bingay, Jas., Port Gilbert.	do	1 Feb. '95	250 00	29 Apr. '39	1 Feb. '95
Windsor.					
O'Brien, William	Collector	10 July '99	1,200 00	2 Mar. '46	10 July '99
Spence, Andrew Herbert, Ste. Croix.	Preventive Officer	1 Nov. '86	500 00	9 Sept. '64	1 Nov. '86
Lawrence, James Walter, Hantsport.	Sub-Collector	14 July '81	300 00	26 Mar. '45	14 July '81
Malcom, Thomas Armstrong, Cheverie.	do	24 Apr. '61	200 00	14 July '28	24 Apr. '61
Roy, Alexander, Maitland.	do	26 Mar. '74	200 00	— Jan. '26	26 Mar. '74
Woolaver, Howard, Walton.	do	6 Apr. '91	150 00	21 July '36	6 Apr. '91

DEPARTMENT OF CUSTOMS—OUTSIDE SERVICE—MANITOBA AND TERRITORIES.

Name and P. O. Address.	Present Rank.	Date.	Present Salary.	Date of Birth.	Date of First Appointment.
Yarmouth.			$ cts.		
Moody, William Henry.....	Collector.....	1 July '83	1,200 00	18 Nov. '26	1 July '83
McGill, William.....	Clerk.....	1 Feb. '75	1,000 00	29 July '42	1 Feb. '75
Bown, Thomas Lamont.....	Special Officer.....	1 Mar. '81	800 00	26 July '36	1 May '74
Campbell, William Laughlin	Acting Appraiser.....	1 May '79	950 00	20 Sept. '35	6 Dec. '75
Coaldwell, Marsden.....	Gauger.....	1 July '83	650 00	2 Mar. '33	1 '83
Robbins, Ansel.....	Landing Waiter.....	1 July '84	550 00	29 Aug. '32	1 [illegible] '84
Porter, David Leo ..... Tusket Wedge.	Sub-Collector.....	9 Aug. '83	200 00	2 Apr. '47	9 Aug. '83
Lent, Adolphus Smith..... Tusket.	Preventive Officer	19 Apr. '84	125 00	2 Mar. '48	19 Apr. '84
D'Entremont, Jos Alpheus.. Pubnico.	do	1 Apr. '86	150 00	26 Apr. '56	1 Apr. '86
Amiro, Wm. Henry ..... Pubnico.	Sub-Collector.....	13 Oct. '98	200 00	23 Sept. '63	13 Oct. '98
Perry, Harvey Cann..... Salmon River.	do	1 May '88	200 00	26 Dec. '50	1 May '88
PROVINCE OF MANITOBA.					
Brandon.					
Graham, Norbert Clement...	Collector.....	17 Aug. '99	1,600 00	27 Feb. '56	1 Feb. '98
McNiven, John Davidson... Virden.	Sub Collector.....	16 Sept. '98	450 00	10 Feb. '61	16 Sept. '98
Nelson, John Linn..... Deloraine	do	1 Aug. '99	600 00	21 June '62	1 Aug. '99
Sutherland, Hugh M..... Killarney.	do	1 Jan. '00	750 00	24 Feb. '63	1 Jan. '00
Hope, William ..... Carberry.	do	1 July '00	600 00	6 May '66	1 July '00
Reckie, Alex. McKay..... Melita.	do	1 July '00	600 00	18 Feb. '39	1 July '00
Winnipeg.					
Scott, Thomas.....	Collector.....	1 Mar. '87	3,000 00	16 Feb. '41	1 Mar. '87
Thompson, William Henry..	Chief Clerk.....	1 Apr. '92	1,400 00	28 June '59	10 Apr. '81
Allan, Francis John.....	Cashier	1 July '83	1,200 00	3 Feb. '56	1 July '83
Heintz, Robert Muralt.....	Clerk.....	1 July '83	1,000 00	15 Mar. '52	1 July '83
Waugh, Richard D.....	Clerk and Land. Waiter	1 Feb. '99	850 00	23 May '68	1 Feb. '99
Jones, Richard Inglis.....	Appraiser.....	21 Oct. '98	1,100 00	4 June '50	15 July '73
Bennie, Thos.....	do	21 Oct. '98	1,200 00	11 Nov. '39	1 Oct. '92
Sutton, Richard.....	Landing Waiter.....	1 Dec. '84	1,000 00	23 Feb. '43	1 Dec. '84
McLean, Archibald.....	Landing Waiter & Clerk	9 Feb. '92	850 00	12 Nov. '61	9 Feb. '92
O'Donohue, John.....	Preventive Officer	17 Aug. '99	800 00	4 Feb. '38	17 Aug. '99
Adair, Thos. James.....	do	1 July '00	750 00	31 July '55	1 July '00

DEPARTMENT OF CUSTOMS—OUTSIDE SERVICE—PRINCE EDWARD ISLAND.

Name and P. O. Address.	Present Rank.	Date.	Present Salary.	Date of Birth.	Date of First Appointment.
Winnipeg—Concluded.			$ cts.		
Stuart, Charles C.....	Preventive Officer.....	1 July '00	750 00	25 Dec. '67	1 July '00
Eadie, Richard F.....	do	1 July '00	750 00	18 Apr. '67	1 July '00
McCall, Angus C.....	do	1 July '00	750 00	15 Apr. '59	1 July '00
Campbell, Colin.....	do	1 July '00	750 00	5 Dec '55	1 July '00
Shaw, Neil.....	do	1 July '00	750 00	27 Nov. '45	1 July '00
Marshall, James Alex..... Portage la Prairie.	Sub-Collector.....	15 D[illegible] '85	1,000 00	11 Dec. '58	15 Dec. '85
Mather, Thos. J..... Gretna.	do	[illegible]	900 00	10 Jan. '58	7 July '98
Mills, William..... Emerson.	Preventive Officer.....	[illegible]	600 00	18 Dec. '48	1 Jan. '99
Allen, Geo. G..... Emerson.	do	1 [illegible]	600 00	9 Nov. '50	1 Nov. '92
Cooper, W. J..... Emerson.	Sub-Collector.....	1 July '95	900 00	10 Dec. '64	1 Oct. '88
Pound, John T..... Morden.	do	7 July '98	600 00	12 June '52	7 July '98
McEdwards, Duncan G..... Gretna.	Preventive Officer	10 Apr. '00	700 00	4 Aug. '47	10 Apr. '00
NORTH-WEST TERRITORIES.					
Calgary.					
Rowe, Amos.....	Collector.....	1 Jan. '96	1,300 00	22 Dec. '36	11 Sept. '85
McBratney, R. T.....	Chief Clerk	1 July '83	1,000 00	20 Jan. '58	1 July '83
Kirkpatrick, R. N.....	Clerk.....	1 Oct. '88	850 00	23 May '64	1 Oct. '88
Jameson, S. B..... Regina.	Sub-Collector.....	5 Jan. '89	600 00	19 Feb. '53	— June '88
Paterson, A. C..... North Portal.	do	1 Aug. '95	800 00	13 Apr. '53	1 Aug. '95
Osborne, F. A..... Edmonton.	do	1 Jan. '97	500 00	13 May '59	1 Jan.' 97
Lethbridge.					
Champness, Frederic.....	Collector.....	9 Oct. '91	1,100 00	7 Mar. '36	1 Jan. '88
Shaw, Frederick Davis..... St. Marys.	Sub-Collector	1 July '95	900 00	—— '57	1 July '95
Ives, Geo. Canning..... Fort Macleod.	do	1 Apr. '96	500 00	11 Sept. '48	1 Apr. '96
Tennant, Henry..... Coutts.	do	1 Apr. '98	900 00	2 July '45	1 Apr. '98
PROVINCE OF PRINCE EDWARD ISLAND.					
Charlottetown.					
Currie, James.....	Collector and Registrar.	10 May '80	1,800 00	7 Jan. '35	10 May '80
Bremner, George.....	Chief Clerk.....	1 July '73	1,200 00	31 Jan. '40	— Apr. '67
MacLeod, Alexander Duncan.	Cashier.....	8 May '77	900 00	20 Aug '43	8 May '77

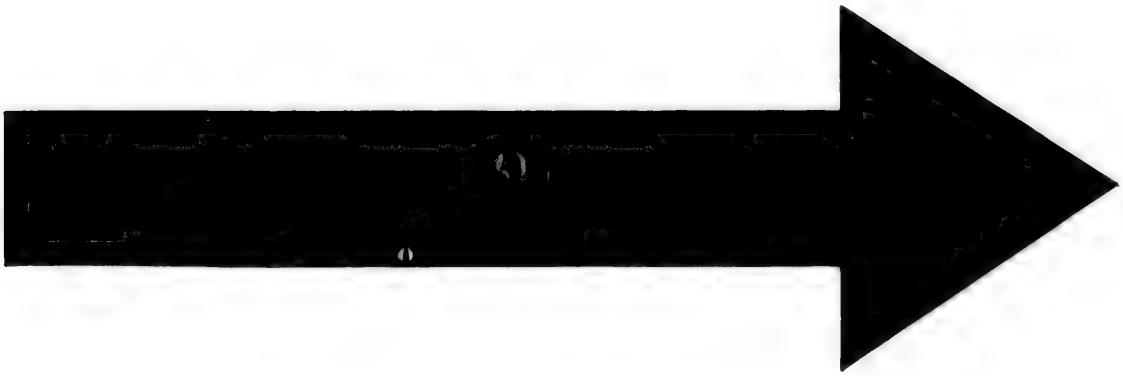

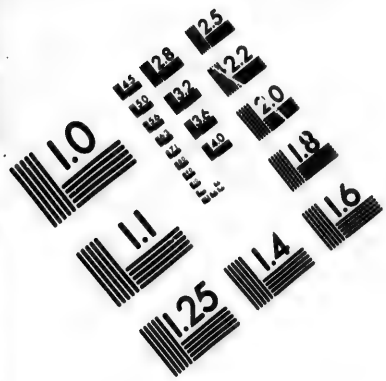

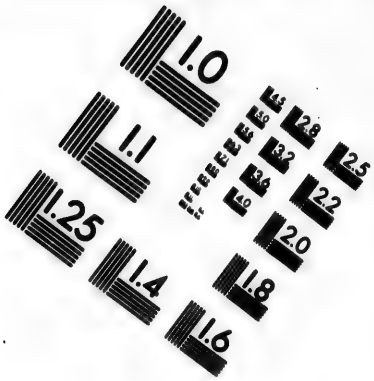

IMAGE EVALUATION
TEST TARGET (MT-3)

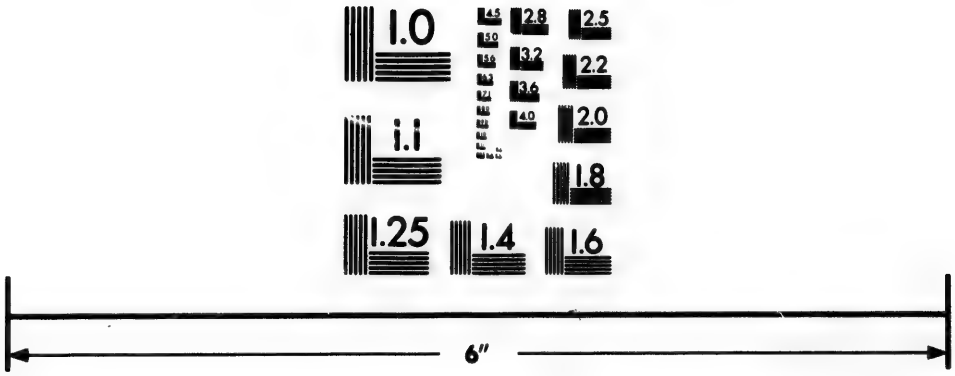

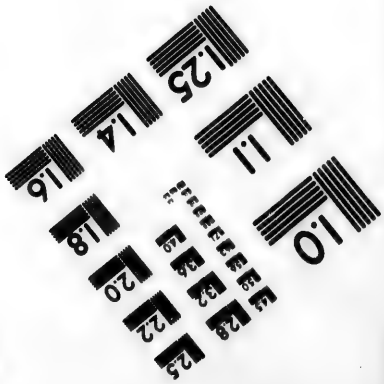

Photographic
Sciences
Corporation

23 WEST MAIN STREET
WEBSTER, N.Y. 14580
(716) 872-4503

2.8
3.2
3.6
4.0
2.5
2.2
2.0
1.8
1.1
1.0

DEPARTMENT OF CUSTOMS—OUTSIDE SERVICE—PRINCE EDWARD ISLAND.

Name and P. O. Address.	Present Rank.	Date.	Present Salary.	Date of Birth.	Date of First Appointment.
Charlottetown—Concluded.			$ cts.		
White, Edwin	Clerk	1 Jan. '96	900 00	3 Jan. '54	1 Oct. '78
McNeill, Duncan	do	1 Jan. '96	600 00	25 Dec. '54	5 Nov. '81
Moren, Michael Joseph	do	1 Jan. '96	600 00	15 June '55	1 June '85
Hogg, Robert	Appraiser	18 May '80	1,000 00	13 Apr. '46	18 May '80
Lawson, James David	Gauger	1 Sept. '80	700 00	12 Aug. '52	1 Sept. '80
Macdonald, James	Landing Waiter	13 Jan. '74	500 00	25 Jan. '36	13 Jan. '74
Kelly, Lucius Owen	Locker & Land'g Waiter	1 Jan. '96	500 00	18 June '58	1 Sept. '91
Curtis, James Frederick	Landing Waiter	1 Apr. '81	600 00	23 Feb. '43	1 June '79
Peake, Ernest de B	Preventive Officer	1 Apr. '96	500 00	18 Dec. '74	1 Apr. '96
Sullivan, Andrew	do	1 June '90	450 00	11 Apr. '40	1 June '90
Owen, Charles, Georgetown.	Sub-Collector	1 July '74	700 00	1 Apr. '38	1 July '74
Dalziel, William, Georgetown.	Locker	1 July '73	300 00	4 June '26	1 July '73
Waye, Chas., St. Peter's	Sub-Collector	6 Oct. '98	120 00	25 Dec. '51	6 Oct. '98
Leard, Solomon James Benj., Crapaud.	do	1 July '74	250 00	—— '40	1 July '74
Mutch, Samuel, Montague.	do	9 Mar. '98	300 00	3 Sept. '40	9 Mar. '98
Brehaut, Henry James, Murray Harbour.	do	1 Nov. '74	150 00	5 Jan. '35	1 Nov. '74
McEwen, Edward, New London.	do	1 Nov. '74	100 00	13 Mar. '15	1 Nov. '74
McCormack, John, Cardigan.	do	1 Jan. '99	150 60	20 Aug. '38	1 Jan. '99
Morrison, Hector D., Pinette.	do	1 July '91	100 00	— Nov. '40	1 July '91
Morrow, Fred. E., Souris.	do	1 Aug. '93	450 00	14 Oct. '43	1 Apr. '93
Campbell, Sylvanus P., Souris.	Preventive Officer	31 Jan. '99	100 00	—— '54	31 Jan. '99
McMillan, Peter, Grand River.	do	1 Jan. '97	120 00	15 Aug. '44	1 Jan. '97
Furness, Thos. J., Vernon River Bridge.	do	1 Jan. '97	75 00	18 Jan. '56	1 Jan. '97
McInnes, A. J., Murray River.	do	13 Jan. '96	150 00	10 June '51	13 Jan. '96
Houston, John S., Rustico	do	9 June '97	100 00	1 Jan. '54	9 June '97
Summerside.					
Strong, Charles Wesley	Collector	5 May '73	1,000 00	2 July '29	5 May '73
Murphy, Charles	Clerk	1 Oct. '82	750 00	15 July '49	1 Oct. '82
McNutt, James Marshall, Malpeque.	Sub-Collector	1 Nov. '74	150 00	4 June '26	1 Nov. '74
Gaudet, Agno Joseph, Tignish	do	1 July '98	400 00	14 Dec. '44	1 July '98
Hopgood, William, Port Hill.	do	20 Nov. '75	250 00	14 Feb. '22	20 Nov. '75

DEPARTMENT OF CUSTOMS—OUTSIDE SERVICE—BRITISH COLUMBIA.

Name and P. O. Address.	Present Rank.	Date.	Present Salary.	Date of Birth.	Date of First Appointment.
Summerside—Concluded.			$ cts.		
McArthur, Samuel..... Port Hill.	Preventive Officer.....	1 July '74	60 00	3 Aug. '43	1 July '74
White James Foster..... Alberton.	Sub-Collector.....	1 Nov. '98	400 00	27 Apr. '40	1 Nov. '98
PROVINCE OF BRITISH COLUMBIA.					
Grand Forks.					
Vroom, John P.....	Preventive Officer.....	1 July '00	900 00	4 Oct. '69	1 July '00
Sinclair, Finlay A..... Cascade City.	do	1 Mar. '00	900 00	20 Feb. '68	1 Mar. '00
McCutcheon, Hugh..... Greenwood.	Sub-Collector.....	1 Jan. '00	600 00	4 June '54	1 Jan. '00
Kaslo.					
McIntosh, John Franklin...	Collector.....	1 Apr. '98	1,200 00	7 June '48	1 Aug. '95
Sutherland, Owen A.....	Preventive Officer.....	1 July '00	1,000 00	9 Nov. '64	1 July '00
Nanaimo.					
Smith, Bedford H.....	Collector.....	22 Oct. '84	1,350 00	1 June '49	22 Oct. '84
Gordon, Herschel.....	Preventive Officer.....	19 Sept. '89	1,000 00	24 May '67	19 Sept. '89
Good, Henry Leslie.....	do	1 Feb. '92	900 00	16 Oct. '63	1 Feb. '92
Roe, George Henry..... Comox.	Sub-Collector.....	11 Sept. '94	800 00	5 June '65	11 Sept. '94
Nelson.					
Johnstone, George.....	Collector.....	1 Aug. '95	1,800 00	15 Nov. '58	1 July '87
Shaw, Samuel Poole.....	Clerk.....	17 Apr. '99	1,100 00	17 July '69	17 Apr. '99
Jameson, William Morley...	Preventive Officer.....	17 Apr. '99	1,000 00	19 Jan. '68	17 Apr. '98
Clark, Charles.....	Sub-Collector.....	1 Jan. '99	600 00	6 Sept. '39	1 June '91
Fort Steele.					
Nolan, John Haight..... Waneta.	do	7 May '97	900 00	1 Jan. '70	7 May '97
Gordon, James Daniel..... Phillipps.	Preventive Officer.....	10 May '99	900 00	4 Aug. '60	10 May '99
New Westminster.					
Grant, Peter.....	Collector.....	1 Jan. '97	1,400 00	27 Dec. '47	28 Oct. '75
McMartin, James Archer....	Preventive Officer.....	15 May '00	800 00	29 Oct. '66	1 Aug. '91
Minthorne. Martin W.....	do	10 April '00	900 00	2 May '49	10 April '00
Fraser, Donald..... Huntingdon.	do	1 June '99	750 00	20 Aug. '66	25 May '99
Knight, Justus Edward..... Ashcroft.	do	1 July '00	900 00	5 June '64	1 July '00
Parson, Charles H. ..... Golden.	do	1 July '00	300 00	16 May '6[illegible]	[illegible] July '00

DEPARTMENT OF CUSTOMS—OUTSIDE SERVICE—BRITISH COLUMBIA.

Name.	Present Rank.	Date.	Present Salary.	Date of Birth.	Date of First Appointment.
New Westm'ter—Concluded.			$ cts.		
York, Thomas P..... Upper Sumas.	Preventive Officer.....	1 June '00	400 00	2 Oct. '58	1 June '00
Green, Chas. Frederick..... Ladner's Landing.	do	1 Feb. '90	400 00	7 Nov. '40	1 Feb. '90
Chantrell, Henry D..... Douglas.	Sub-Collector	20 Feb. '92	1,000 00	10 June '51	1 June '90
Myer, F. Adrian..... Vernon.	do	1 Apr. '96	600 00	23 May '39	1 Apr. '96
Howell, Thomas..... Kamloops.	do	1 July '00	500 00	30 June '58	1 July '00
Rossland.					
McDonald, Boswell Robert..	Collector.....	1 Nov. '89	1,600 00	9 Apr. '65	1 Nov '89
Stevens, Daniel Bowen.....	Sub-Collector.....	17 Apr. '99	900 00	23 Nov. '56	17 Apr. '99
Ros.. Charles G.....	Preventive Officer.....	17 Apr. '99	1,100 00	22 May '67	17 Apr. '99
Wood, William Martin.....	Landing Waiter.....	29 Apr. '98	1,000 00	19 Nov. '52	29 Apr. '98
Brown, William.....	Preventive Officer.....	1 July '00	900 00	6 Aug. '57	1 July '00
Victoria.					
Milne, Alex. Roland, C.M.G.	Collector.....	1 Jan. '90	3,000 00	20 Dec. '42	1 Jan. '75
Marchant, William.....	Appraiser.....	1 Sept. '97	1,600 00	19 May '54	1 Sept. '97
Newbury, John C.....	Chief Clerk.....	4 Nov. '90	1,500 00	6 Feb. '62	1 Sept. '83
Fawcett, Edgar	Clerk	— '. '83	1,050 00	1 Feb. '47	— Sept. '83
Graves, Hessay Wilkinson...	do	1 '88	750 00	18 Nov. '58	1 June '88
Calderwood, Andrew.....	do	1 Jan. '00	700 00	12 July '67	1 Jan. '00
Cogswell, Oliver H.....	do	1 Jan. '00	650 00	———	1 Jan. '00
Morrison, Frederick J.....	Tide Waiter.....	1 July '80	800 00	3 Sept. '47	1 July '80
Franklin, William A.....	Landing Waiter.....	8 Apr. '84	800 00	2 Sept. '33	8 Apr. '84
Armstrong, Frank.....	do	1 Aug. '99	800 00	29 May '58	1 Aug. '99
Atkins, William	Clerk and Locker.....	1 Nov. '88	1,000 00	13 Aug. '46	1 Nov. '88
Davey, Frederick Wm.....	do and Landing Waiter.	1 July '90	800 00	28 Nov. '90	3 Sept. '88
Simpson, George F. D.....	do do ..	1 July '90	750 00	6 July '58	1 June '86
Joule, Alfred J.....	do do ..	8 June '92	800 00	6 Feb. '50	8 June '92
Roberts, Thomas.....	do do ..	8 June '92	900 00	11 Dec. '50	8 June '92
Beckwith, Herbert Ed.....	Preventive Officer.....	4 Nov. '90	900 00	14 Dec. '44	4 Nov. '90
McTavish, John A.....	Clerk.....	16 May '96	650 00	4 Dec. '77	16 May '96

DEPARTMENT OF CUSTOMS—OUTSIDE SERVICE—YUKON.

Name.	Present Rank.	Date.	Present Salary.	Date of Birth.	Date of First Appointment.
Vancouver.			$ cts.		
Bowell, John Moore.....	Collector.....	1 July '87	2,000 00	1 Oct. '56	— Oct. '78
Worsnop, Charles Arthur....	Surveyor.....	9 Oct. '95	1,500 00	18 Oct. '58	1 May '89
Eldridge, Cortes C.....	Appraiser.....	1 July '00	1,400 00	7 Mar. '46	1 July '00
Bowser, Francis.....	Chief Landing Waiter..	1 Feb. '93	1,000 00	13 Sept. '58	Feb. '93
Greer, Frederick R.....	Clerk.....	1 June '99	720 00	7 May '68	1 June '99
Johnstone, William E.....	do and Cashier	20 Feb. '00	850 00	24 Sept. '62	1 June '99
McAllister, Peter.....	Preventive Officer.....	1 July '00	720 00	22 Mar. '62	1 July '00
Walker, George.....	do	1 July '00	720 00	15 Nov. '59	1 July '00
Kerr, James.....	do	1 July '00	720 00	2 Nov. '60	1 July '00
Murray, Charles Wm.....	do	1 July '00	900 00	15 July '51	1 July '00
Brown, Henry K	do	1 July '00	780 00	6 Dec. '56	1 July '00
Ferguson, Dougal.....	do	1 July '00	720 00	20 Jan. '46	1 July '00
YUKON DISTRICT.					
Davis, Donald Watson..... Dawson.	Collector.....	11 May '96	3,000 00	23 Nov. '49	11 May '96
Peele, Perry Richard..... Bennett.	Preventive Officer.....	1 Nov. '97	1,300 00	1 Nov. '71	1 Nov. '97

DEPARTMENT OF CUSTOMS—OUTSIDE SERVICE—INSPECTORS.

Name and P. O. Address.	Present Rank.	Date.	Present Salary.	Date of Birth.	Date of First Appointment.
Board of Customs—Ottawa.			$ cts.		
*McDougald, John	Chairman	1 July '96	800 00	13 Mar. '48	1 July '96
Jessop, Geo. Walter	Dominion Appraiser	16 May '96	1,500 00	18 Nov. '40	1 Nov. '82
Bogue, Jas.	Preventive Officer	1 July '95	600 00	11 Sept. '34	1 Oct. '86
May, Geo. Musgrave	do	2 Apr. '92	250 00	31 July '66	2 Apr. '92
Stunden, Jesse	do	5 Oct. '94	600 00	6 Nov. '37	5 Oct. '94
Belton, Francis Sydney	do	16 May '96	900 00	18 Mar. '48	16 May '96
Atkinson, Wm. P.	do	1 Feb. '99	900 00	.....	1 Feb. '99
Scace, Fred Gibson	do	1 April '00	800 00	16 Apr. '69	1 Apr. '00
Potts, John Edward	do	1 April '00	800 00	.....	1 Apr. '00
Ryan, James	do	1 April '00	800 00	26 July '50	1 Apr. '00
Dalton, Miss E. C.	Clerk	1 July '00	500 00	2 Sept. '60	1 July '00
Board of Customs—(Sugar.)					
Bremner, James John	Inspector	1 Dec. '88	2,000 00	23 May '28	1 Apr. '86
Babington, Frederick Wm.	Analyst	1 July '98	1,400 00	1 Feb. '59	1 Jan. '87
Preventive Service.					
Jones, Frederick Ladd	Inspector	1 July '97	2,000 00	15 Sept. '48	15 June '75
Wilson, Wm. Foster	Clerk & Landing Waiter	1 June '93	700 00	8 June '74	1 July '91
Inspectors of Ports, &c.					
McMichael, Solon Wm. Toronto, Ont.	Chief Inspector	1 June '95	2,500 00	18 Nov. '48	5 Mar. '73
Hill, William H Halifax, N.S.	Inspector	1 June '84	2,000 00	13 Oct. '36	5 Apr. '65
McLaren, John Smith St. John, N B.	do	1 Jan. '86	2,000 00	20 Feb. '45	— Jan. '68
Young, Geo. Holmes Winnipeg, Man.	do	1 Aug. '88	2,000 00	7 Aug. '51	7 Aug. '71
Clute, John Stilwell New Westminster, B.C.	do	19 Sept. '89	2,000 00	15 June '40	1 Aug. '78
O'Meara, Dom. Daly	do	1 May '91	2,000 00	15 Jan. '40	1 Nov. '70
Boultbee, Alfred Toronto, Ont.	do	20 Dec. '93	2,000 00	5 Mar. '29	20 Dec. '93
McKay, Alexander Hamilton.	do	1 May '96	2,000 00	19 Apr. '43	1 May '96
Clappison, Thos Hamilton.	do	19 Aug. '99	2,000 00	20 Nov. '54	7 May '97
Shaw, Abraham Kingston.	do	19 Aug. '98	2,000 00	11 Dec. '48	19 Jan. '75
Lemieux, Hermidas A Montreal.	Assistant Inspector	12 July '98	1,500 00	19 Jan. '37	1 Jan. '63

* Is also Commissioner of Customs.

POST OFFICE DEPARTMENT—INSIDE SERVICE.

Name.	Present Rank.	Date.	Present Salary.	Date of Birth.	Date of First Appointment.
			$ cts.		
Coulter, Robert Millar, M.D.	Deputy Postmaster General.	1 Aug. '97	3,200 00	9 Sept. '57	1 Aug. '97
LeSueur, William Dawson, B.A., LL.D.	Chief Clerk.....	1 July '80	2,600 00	19 Feb. '40	23 Feb. '56
	do Secretary..	1 July '88			
Everett, George Frederick.	do	1 Oct. '81	2,600 00	1 Mar. '30	8 Jan. '75
	do Supt. of Money Order Branch.	1 Feb. '88			
Smith, Sidney.....	Chief Clerk, Superintendent of Printing and Supply Branch...	1 June '82	2,400 00	29 July '50	23 Jan. '70
	Chief Clerk, Controller of Postal Stores.....	1 Jan. '95			
Walsh, John.....	Chief Clerk, Chief Supt. Dead Letter Branch.	1 July '90	2,200 00	13 Nov. '43	21 Mar. '62
Lindsay, Arthur.....	Chief Clerk, Supt. of Mail Service Branch..	1 May '91	2,300 00	17 Apr. '40	1 July '64
Stanton, Edmund Patrick....	Chief Clerk, Supt. of Stamp Branch.	1 July '95	2,000 00	25 Mar. '54	14 Feb. '74
Armstrong, Barthol. Mahon..	Controller of Railway Mail Service.	1 July '97	2,500 00	31 Mar. '49	5 Nov. '67
Johnstone, Washington Jos..	Chief Clerk, Accountant	29 Sept. '97	1,850 00	20 Oct. '54	25 Oct. '76
Harrington, William Hague.	Chief Clerk, Supt. of Savings Bank Branch	28 July '99	1,800 00	19 Apr. '52	30 Nov. '70
Maingy, Lefeuvre Anstruther	Draughtsman.....	1 Jan. '82	1,500 00	17 Nov. '47	15 Nov. '75
Throop, Arthur Wilkinson...	1st Class Clerk.....	1 July '88	1,800 00	3 Dec. '51	20 Aug. '69
White, Geo. Rivers.....	do	14 Oct. '91	1,600 00	3 Oct. '56	27 Oct. '71
Thorne, Stephen Sneden....	do	14 Oct. '91	1,650 00	31 Dec. '51	1 Jan. '68
Ardouin, Geo. G. V.....	do	28 Apr. '94	1,500 00	30 Mar. '51	15 Jan. '83
Graham, John.....	do	25 July '94	1,500 00	12 Feb. '45	28 May '64
Anderson, George Clayton...	do	12 July '95	1 600 00	1 Apr. '58	15 May '82
Pope, Charles..	do	27 July '95	1,450 00	24 Mar. '58	17 Oct. '73
Daubney, Edwin.....	do	16 May '96	1,450 00	27 Dec. '45	1 June '76
Rowan, Walter.....	do	29 Sept. '97	1,500 00	25 May '57	1 Oct. '74
O'Brien, William Daniel....	do	1 July '98	1,450 00	17 Mar. '45	8 May '62
Smith, William, B.A.....	do	1 July '98	1,600 00	31 Jan. '59	11 Nov. '76
Bennett, W. E.....	do	1 July '99	1,700 00	10 May '55	25 Nov. '71
Binks, George John.....	do	17 Aug. '99	1,400 00	24 Feb. '48	13 Aug. '74
Benjamin, Emanuel Hyman.	2nd Class Clerk.....	1 July '70	1,400 00	21 Nov. '32	1 Jan. '57
Griffin, Henry Wilmot.....	do	1 July '72	1,400 00	5 Aug. '40	1 Apr. '60
Smith, John Rose.....	do	1 Jan. '79	1,400 00	31 Aug. '50	1 July '67
Blanchet, Ludger.....	do	1 Jan. '79	1,400 00	24 Mar. '39	27 Apr. '67
Eagleson, William Henry ...	do	1 July '83	1,400 00	12 Mar. '51	20 Oct. '70
O'Leary, James Manus.....	do	1 July '83	1,400 00	11 Apr. '37	26 Dec. '71
Fairweather, James Hedly...	do	1 July '83	1,400 00	27 July '59	28 Apr. '76

POST OFFICE DEPARTMENT—INSIDE SERVICE.

Name.	Present Rank.	Date.	Present Salary.	Date of Birth.	Date of First Appointment.
			$ cts.		
McLennan, Andrew.....	2nd Class Clerk.....	1 July '84	1,400 00	28 July '40	12 Mar. '74
Brennan, Patrick John.....	do	1 July '84	1,400 00	31 Dec. '53	7 Mar. '81
McCarthy, Denis Francis....	do	1 June '85	1,400 00	18 Feb. '46	22 May '68
Wall, James Francis.....	do	1 May '85	1,400 00	11 Apr. '31	19 Feb. '70
Kreps, William Henricus ...	do	1 July '85	1,400 00	30 June '50	4 Aug. '70
Pouliot, Louis Herménégilde.	do	1 July '85	1,400 00	15 May '52	12 Feb. '75
D'Auteuil, Norbert George..	do	1 July '85	1,400 00	16 Apr. '43	4 Jan. '79
Greaves, Walter.....	do	1 July '86	1,400 00	10 Dec. '51	19 May '79
Barrett, Donald Alexander..	do	1 Feb. '87	1,400 00	19 Sept. '49	18 Dec. '73
McCuaig, William Haile....	do	1 July '87	1,400 00	17 July '52	2 Feb. '72
McGrail, Thomas.....	do	1 July '87	1,400 00	25 June '59	8 Oct. '78
Moon, Francis Graham.....	do	1 July '87	1,400 00	8 Oct. '60	1 Oct. '77
Brown, John Henry.....	do	1 Mar. '88	1,400 00	29 Apr. '59	1 May '82
Dunlevie, Michael Krumm..	do	26 June '89	1,400 00	14 Feb. '50	28 June '68
Northrop, Bradbury Mills...	do	1 July '89	1,400 00	19 Aug. '54	7 June '83
Gray, Hamilton Ormond.	do	1 July '89	1 400 00	7 Apr. '55	1 June '72
Shaw, Henry Soden.....	do	1 May '91	1,400 00	12 June '55	11 Nov. '72
Doucet, Charles Odilon.....	do	28 Apr. '94	1,200 00	9 Jan. '32	1 Oct. '76
Bunel, Edmond Lucien.....	do	26 Oct. '94	1,250 00	30 July '54	24 Sept. '83
Bonner, John Cid.....	do	28 May '95	1,200 00	30 Jan. '44	7 Dec. '71
Macdonald, John Archibald.	do	25 Sept. '97	1,200 00	30 Mar. '57	24 Aug. '74
Laschinger, Edmund Herbert	do	15 June '98	1,150 00	.....	13 July '96
Rochester, Francis King.....	do	1 July '98	1,150 00	31 July. '61	27 Mar. '83
Greenfield, Robert.....	do	1 July '98	1,150 00	24 Feb. '54	1 July '76
Béroard, Charles Pierre Victor	do	17 Aug. '99	1,100 00	3 Aug. '45	1 Jan. '89
Taylor, Ernest Livingston...	do	17 Aug. '99	1,100 00	9 Sept. '64	28 June '83
Taylor, Edward Ellegood F..	do	14 Oct. '99	1,100 00	19 Dec. '65	16 July '80
Grout, Francis Eric Sewell...	do	14 Oct. '99	1,100 00	11 June '66	1 June '82
Conroy, Joseph Matthew....	do	14 Oct. '99	1,100 00	12 Nov. '63	30 Sept. '84
Godfrey, Thomas Alexander.	do	4 Nov. '99	1,100 00	12 Jan. '72	9 Apr. 97
Wall, Arthur William.....	3rd Class Clerk.....	1 Jan. '74	1,000 00	14 Sept. '48	12 June '72
Spencer, James Hervey	do	1 Jan. '74	1,000 00	3 Feb. '49	19 June '72
Morton, Henry H.....	do	1 Oct. '76	1.000 00	16 Nov. '47	7 Oct. '75

POST OFFICE DEPARTMENT—INSIDE SERVICE.

Name.	Present Rank.	Date.	Present Salary.	Date of Birth.	Date of First Appointment.
			$ cts.		
Carter, James	3rd Class Clerk	1 Jan. '77	1,000 00	13 May '46	15 Apr. '73
Knauf, Henry	do	25 Apr. '79	1,000 00	30 May '46	15 Dec. '77
Bollard, Joseph Henry	do	11 Sept. '79	1,000 00	19 Jan. '58	11 Sept. '79
Chesley, Henry Neville P.	do	1 Jan. '81	1,000 00	29 Oct. '62	1 Jan. '81
Scott, John Hugh	do	1 Jan. '82	1,000 00	13 July '49	1 Jan. '82
Heming, Albert Edward	do	4 Jan. '82	1,000 00	17 Apr. '63	13 Dec. '81
Stewart, William Charles E.	do	22 June '81	1,000 00	13 July '64	22 June '81
Mailleue, George Alfred Duff.	do	1 Oct. '81	1,000 00	23 Feb. '62	1 Oct. '81
Powell, Percy Brigham	do	1 Jan. '82	1,000 00	12 July '63	1 Jan. '82
Jenkins, Frank Maurice S.	do	23 Jan. '82	1,000 00	6 July '59	23 Jan. '82
Oliver, Thomas Mackey	do	24 Apr. '82	1,000 00	1 Aug. '56	24 Apr. '82
McGillivray, Hugh	do	27 Mar. '83	1,000 00	9 Jan. '57	27 Mar. '83
Hanley, William Robert	do	25 May '83	1,000 00	16 Dec. '58	14 May '83
Wilson, William Thomas	do	25 May '83	1,000 00	4 Jan. '58	19 Mar. '83
Lemieux, François-Xavier	do	1 July '83	1,000 00	8 Apr. '39	2 Jan. '82
Learoyd, Edward Long	do	21 Sept. '83	1,000 00	19 Oct. '64	8 Sept. '83
Campbell, Herbert Sheridan.	do	1 Oct. '83	1,000 00	30 Apr. '62	1 Oct. '83
Jones, William Alpheus	do	*28 Nov. '90	950 00	8 Dec. '51	27 April '74
Ainsborough, Thomas	do	26 Jan. '83	1,000 00	— Aug. '48	26 Jan. '83
Hayes, George Hobart	do	23 Apr. '84	1,000 00	19 Nov. '63	15 Apr. '84
Brenot, Honoré Alexandre, B.A.	do	15 Feb. '84	1,000 00	13 June '56	15 Feb. '84
Alford, William	do	5 May '84	1,000 00	8 Jan. '50	5 May '84
Robertson, Charles Robert	do	1 Oct. '84	1,000 00	17 Apr. '61	1 Oct. '84
Prendergast, Jérémie	do	1 Jan. '85	1,000 00	7 Sept. '64	19 Dec. '84
Jackson, John Anderson	do	1 Apr. '85	1,000 00	4 Feb. '64	1 Apr. '85
Merrick, Kathleen	do	1 Apr. '85	1,000 00	6 Oct. '61	1 Apr. '85
Robinson, Lucy	do	1 June '85	950 00	24 Jan. '61	1 June '85
Regan, Patrick	do	17 June '85	1,000 00	21 Oct. '65	17 June '85
Plunkett, George Lynn	do	1 July '85	1,000 00	24 Dec. '57	4 Aug. '73
Samuels, Annie	do	1 July '85	950 00	1 Nov. '40	1 May '76
Seymour, Anne Jane Bleecker	do	1 July '85	950 00	27 Feb. '38	1 Jan. '82
Adams, Wm. John Hugh	do	24 July '85	1,000 00	9 Nov. '64	24 July '85
Hunt, George Arthur	do	19 Sept. '85	1,000 00	15 May '49	19 Sept. '85

POST OFFICE DEPARTMENT—INSIDE SERVICE.

Name.	Present Rank.	Date.	Present Salary.	Date of Birth.	Date of First Appointment.
			$ cts.		
Howard, John Patrick.....	3rd Class Clerk.....	19 Sept. '85	1,000 00	29 July '55	19 Sept. '85
Short, Samuel.....	do	1 Oct. '85	1,000 00	21 Mar. '67	21 Oct. '84
Séguin, François Olivier Ovila	do	17 Oct. '85	950 00	6 Jan. '57	17 Oct. '85
Matthewman, Ernest H.....	do	*20 Aug. '90	940 00	8 Oct. '64	5 Mar. '84
Payne, Alonzo Nathaniel....	do	1 Jan. '86	850 00	15 Nov. '65	12 Oct. '85
Hale, John Strong.....	do	*13 May '86	1,000 00	25 July '55	26 Apr. '73
Anderson, Frederick Chas....	do	1 July '86	1,000 00	23 June '61	2 Jan. '86
Fortier, James Gordon.....	do	12 Jan. '86	1,000 00	11 Feb. '62	12 Jan. '86
Parish, Geo. Herbert.....	do	1 July '86	1,000 00	16 June '62	22 June '82
Ferguson, William.....	do	1 July '86	1,000 00	27 Mar. '43	15 Oct. '75
Briggs, John.....	do	1 July '86	1,000 00	31 Aug. '49	1 July '78
Martin, John Clatworthy ...	do	1 Aug. '86	1,000 00	30 Nov. '66	1 Aug. '86
Glover William John.....	do	1 Jan. '87	1,000 00	1 Jan. '63	29 Nov. '86
Walker, Edward Maxwell...	do	1 Jan. '87	1,000 00	1 Mar. '65	23 Nov. '86
Bentley, Percy Robt. Darley.	do	1 Jan. '87	950 00	9 Aug. '67	1 Jan. '87
Waddell, Katherine Thompe'n	do	18 Jan. '87	950 00	26 June '65	18 Jan. '87
Stewart, Harriet Stewart....	do	26 Jan. '87	950 00	13 Jan. '66	26 Jan. '87
McGuire, Horace.....	do	26 Jan. '87	950 00	6 July '64	26 Jan. '87
Moffat, Thos. Inglis Dunlop.	do	1 Feb. '87	950 00	29 Aug. '68	25 Jan. '87
Buckley, James.....	do	1 July '87	950 00	2 Sept. '64	21 Apr. '87
Cochran, William Cuthbert .	do	1 Nov. '87	820 00	1 Jan. '56	31 Oct. '87
Cousineau, Edouard Joseph..	do	1 Jan. '88	900 00	4 Dec. '67	24 Sept. '86
Campbell, Arthur William..	do	1 Jan. '88	900 00	10 Nov. '63	10 Oct. '87
May, Maude Ida.....	do	1 Jan. '88	800 00	4 Feb. '67	22 Nov. '87
Darcey, Mary Cecily.....	do	1 Jan. '88	820 00	13 Dec. '65	13 Mar. '86
Ballantine, Elizabeth	do	1 Oct. '85	930 00	15 July '58	1 Aug. '85
Gibson, Nina Mary Hartley..	do	1 Apr. '88	800 00	24 Mar. '55	31 Mar. '88
Mahon, Martin Joseph.....	do	1 July '88	870 00	16 Aug. '59	10 Mar. '84
Code, William Abraham.....	do	1 Oct. '88	950 00	27 Feb. '61	27 Aug. '88
Beatty, William John.....	do	23 Oct. '88	850 00	7 June '60	23 Oct. '88
Buell, Margaret Castlemaine.	do	1 July '90	800 00	12 Oct. '61	4 Feb. '90
Taché, Emma.....	do	1 July '90	800 00	25 Mar '64	1 Mar. '89
Duhamel, Marie Thérèse.....	do	1 July '90	900 00	20 Feb. '70	20 Sept. '87

POST OFFICE DEPARTMENT—INSIDE SERVICE.

Name.	Present Rank.	Date.	Present Salary.	Date of Birth.	Date of First Appointment.
			$ cts.		
Taylor, Ellen Hunt.....	3rd Class Clerk.....	1 July '90	800 00	31 Jan. '62	15 Oct. '88
Hicks, Anna Matilda	do	1 July '90	800 00	25 Dec. '58	29 July '89
Gray, Margaret Donalda.....	do	1 July '90	800 00	8 Jan. '56	6 Feb. '89
Collins, Michael.....	do	1 July '90	750 00	12 April '55	3 April '88
Fraser, Lucius Chas.....	do	1 July '90	740 00	6 Aug. '63	21 June '88
Webb, Vincent.....	do	1 May '91	800 00	21 Jan. '69	8 Oct. '87
Landor, Annie.....	do	26 May '91	750 00	10 Mar. '60	3 Aug. '88
Lally, Patrick Joseph.....	do	21 July '91	750 00	15 Feb. '65	11 July '89
Fergusson, Roydon Cattanagh	do	21 July '91	750 00	29 July '72	26 Aug. '90
Charlebois, Louis Philippe...	do	27 Nov. '91	750 00	21 Nov. '68	21 Feb. '88
McNeely, James.....	do	20 Feb. '92	750 00	28 Apr. '60	8 Feb. '92
O'Connor, James.....	do	1 Sept. '92	750 00	28 Mar. '59	29 Aug. '92
Lewis, Joseph Henry.....	do	22 July '93	730 00	1 Jan. '56	26 Sept. '86
Clark, Mary Amelia Gertrude	do	21 Sept. '93	650 00	23 Feb. '66	18 Sept. '88
Merrick, Louise Lauriston...	do	18 Nov. '93	650 00	19 Oct. '72	15 June '91
Lambert, Ernest Télesphore..	do	18 June '94	650 00	25 Mar. '70	24 Aug. '92
Webber, Sybella.....	do	1 Aug. '94	650 00	3 May '69	6 Oct. '87
Corcoran, Blanche May	do	11 Sept. 94	700 00	26 Aug. '71	4 July '88
Carson, George.....	do	11 Sept. '94	650 00	5 July '69	20 June '92
Spence, John Lancaster	do	28 May '95	650 00	23 Dec. '66	18 Feb. '87
Simpson, Augusta Maria....	do	22 June '95	600 00	7 Apr. '56	— Dec. '78
Williams, Mabel Agnes.....	do	22 June '95	600 00	18 Nov. '74	16 Feb. '92
Barrett, James.....	do	1 July '95	700 00	—— '60	— April '81
Brophy, William Martin....	do	1 Jan. '74	840 00	10 May '56	1 Jan. '74
LeMay, Joseph Oliver T.....	do	31 Dec. '95	500 00	8 Mar. '75	28 Jan. '92
Farrell, Florence Maud.....	do	31 Dec. '95	600 00	28 Sept. '74	9 Aug. '92
Heney, Philip A.....	do	31 Dec. '95	400 00	6 June '78	15 Mar. '94
Bennett, Maurice.....	Messenger	15 June '63	530 00	—— '39	15 June '63
Dodd, John.....	do	25 Apr. '79	530 00	16 Oct. '26	27 Jan. '76
Graham, Samuel.....	do	22 June '81	530 00	22 Jan. '51	22 June '81
Courtney, Denis.....	do	23 May '82	530 00	— Mar. '45	23 May '82
Cherry, William.....	do	1 July '86	530 00	1 June '62	1 July '86

POST OFFICE DEPARTMENT—INSIDE SERVICE.

Name.	Present Rank.	Date.	Present Salary.	Date of Birth.	Date of First Appointment.
			$ cts.		
Greenfield, Samuel.....	Packer and Sorter	1 July '82	530 00	14 Mar. '23	1 July '66
Clark, Charles Allnatt.....	do	1 July '82	530 00	18 June '35	1 July '82
Cooch, William.....	do	1 July '82	530 00	30 May '40	5 Aug. '72
Caffarati, Thomas Angelo...	do	1 July '82	530 00	9 Oct. '41	21 Dec. '76
Elbourne, George.....	do	1 July '82	530 00	7 Jan. '44	1 Sept. '77
Elliott, James Henry.....	do	1 July '82	530 00	14 May '43	16 July '72
Laurie, John Burnet.....	do	1 July '82	530 00	19 May '33	1 July '82
Marier, Joseph.....	do	17 June '83	530 00	14 Feb. '50	1 Jan. '80
Bell, William James.....	do	28 June '83	530 00	28 July '68	28 June '83
Bradley, John.....	do	24 Mar. '84	530 00	27 May '56	10 Mar. '84
Bell, John.....	do	21 Oct. '84	530 00	25 Apr. '46	19 June '72
Cheney, William Henry.....	do	1 Oct. '85	530 00	29 May '58	1 Oct. '85
Kehoe, Peter.....	do	1 Aug. '86	530 00	29 Apr. '66	1 Aug. '86
Pearce, William Jos. Henry.	do	18 May '88	530 00	16 July '64	25 Nov. '86
Edwards, Edward Thomas...	do	1 Oct. '85	530 00	15 Dec. '61	7 July '85
Nolan, Thomas Jos.....	do	30 Jan. '92	510 00	30 Oct. '61	13 Apr. '88
Milne, Alexander Wm.....	do	30 Jan. '92	510 00	12 May '48	25 June '89
Oliver, Frederick Augustus..	do	30 Jan. '92	510 00	25 Nov. '56	8 Feb. '90
Durocher, Louis.....	do	30 Jan. '92	510 00	27 July '68	13 Feb. '90
Taylor, William.....	do	30 Nov. '92	530 00	16 Nov. '48	15 Sept. '72
Taylor, Richard Peat.....	do	11 Sept. '94	450 00	2 May '63	22 Jan. '94
Kehoe, Thomas Charles.....	do	31 Dec. '95	390 00	—— '60	17 July '93

POST OFFICE DEPARTMENT—OUTSIDE SERVICE.

Kingston Division.

Name.	Present Rank.	Date.	Present Salary.	Date of Birth.	Date of First Appointment.
			$ cts.		
Merrick, Henry	Inspector	31 Jan. '95	2,000 00	20 Apr. '36	31 Jan. '95
Macarow, Philip Henry	Assistant Inspector	1 May '91	1,500 00	7 Jan. '59	17 Mar. '78
Strange, James Campbell	2nd Class Clerk	1 April '88	1,300 00	24 Sept. '62	10 Dec. '79
Ford, May	3rd Class Clerk	10 May '99	440 00	21 Jan. '69	9 May '98

London Division.

Name.	Present Rank.	Date.	Present Salary.	Date of Birth.	Date of First Appointment.
Hopkirk, Henry Glassford	Inspector	1 Feb. '87	2,200 00	26 Nov. '51	20 June '68
Fisher, Charles Edward	Assistant Inspector	1 June '81	1,600 00	13 April '49	10 Nov. '68
Moloney, Daniel	do	1 Dec. '88	1,550 00	22 Nov. '41	28 Mar. '71
Thomson, Andrew	1st Class Clerk	1 Nov. '76	1,500 00	12 Jan. '28	1 July '60
Blair, William	2nd Class Clerk	1 July '84	1,200 00	22 Dec. '48	7 June '72
Matthews, Frederick William	do	1 July '85	1,200 00	11 Oct. '57	1 Aug. '75
Bruce, David Arthur	do	30 Nov. '92	1,050 00	26 Aug. '60	17 July '84
Cox, Willis Thomas	do	9 Oct. '95	960 00	12 Mar. '51	20 Aug. '69
Screaton, John Alexander	Messenger	10 Feb. '92	600 00	20 Sept. '49	6 Mar. '77

Manitoba Division.

Name.	Present Rank.	Date.	Present Salary.	Date of Birth.	Date of First Appointment.
McLeod, William Wallace	Inspector	1 Mar. '82	2,400 00	25 Mar. '49	6 June '66
Cairns, Albert William	Assistant Inspector	1 July '85	1,600 00	25 May '54	14 Mar. '82
Phinney, Henry Havelock	do	31 Aug. '91	1,500 00	19 Feb. '62	23 May '82
McGillis, Alexander	1st Class Clerk	20 Aug. '90	1,500 00	23 Dec. '32	19 Feb. '74
Broughton, James Leeman	2nd Class Clerk	9 Sept. '89	1,200 00	7 Jan. '52	23 Mar. '83
Macpherson, William T.	do	4 Nov. '90	1,150 00	21 July '59	11 June '84
Simons, John Robinson	3rd Class Clerk	3 Apr. '82	800 00	20 Sept. '61	3 Apr. '82
Stevenson, Edwin Ralph Antoine.	do	1 Jan. '87	800 00	18 May '63	8 Sept. '82
Morice, Jessie M.	do	12 Apr. '90	680 00	23 Apr. '62	10 Sept. '88
Miller, Robert	Messenger	18 Nov. '95	600 00	27 Feb. '61	28 June '82

POST OFFICE DEPARTMENT—OUTSIDE SERVICE.

Montreal Division.

Name.	Present Rank.	Date.	Present Salary.	Date of Birth.	Date of First Appointment.
			$ cts.		
Bain, James William.....	Inspector.....	7 Jan. '96	2,000 00	22 June '38	7 Jan. '96
Nelligan, David.....	Assistant Inspector....	14 Dec. '77	1,600 00	11 July '48	22 Nov. '67
Chillas, James Philip.....	do	25 June '81	1,600 00	27 Oct. '50	7 Jan. '71
Madore, Joseph, Adolphe. ..	do	15 Jan. '98	1,250 00	3 Mar. '55	7 Oct. '74
Lefebvre, Gaspard J. D.....	2nd Class Clerk.....	1 Apr. '84	1,200 00	6 Feb. '54	10 Apr. '74
Kearney, Matthew.....	3rd Class Clerk.....	4 Oct. '82	800 00	31 Oct. '54	15 Nov. '75
LeBoutillier, Eva Marie Louise.	do	19 Aug. '99	400 00	5 Aug. '74	29 Dec. '98
Gariépy, L. O.....	Messenger.....	1 July '98	600 00	15 July '39	9 Mar. '88

New Brunswick Division.

Colter, Newton Ramsay.....	Inspector.....	21 July '97	2,200 00	30 July '44	1 Aug. '97
Whittaker, Wm. Croscombe.	Assist. P.O. Inspector..	1 July '90	1,600 00	6 Sept. '37	9 Dec. '65
Avery, William Richard.....	1st Class Clerk.....	1 July '90	1,400 00	16 April '56	25 June '69
Hatch, Willoughby.....	2nd Class Clerk.....	1 July '87	1,200 00	29 June '56	16 June '76
Freeze, Richard John.....	do	9 Oct. '91	1,100 00	26 July '48	30 June '82
Thompson, Alexander.....	do	14 Oct. ' 99	900 00	29 Aug. '57	6 Sept. '77
Ervin, Bessie Watson.....	3rd Class Clerk.....	22 June '95	560 00	15 Sept. '71	19 Feb. '92
MacLeod, Malcolm Alexander	Messenger.....	*8 Aug. '93	570 00	24 June '50	1 July '87

Nova Scotia Division.

Macdonald, Charles John....	Inspector	19 May '79	2,400 00	4 Apr. '41	19 May '79
Stewart, Douglas.....	Asst. P.O. Inspector. ..	1 Jan. '90	1,500 00	17 Jan. '55	1 Apr. '73
Costley, Alfred.....	do	26 Jan. '91	1,450 00	25 July '62	20 Jan. '82
Davison, Thomas Edmund...	2nd Class Clerk	1 July '84	1,200 00	11 Sept. '56	9 Sept. '75
Sircom, Stephen John Rupert	do	1 July '87	1,200 00	1 Oct. '58	28 Nov. '76
Page, William Walsh.....	do	19 Sept. '92	1,100 00	14 June '63	13 May '86
Curren, Thomas Joseph.....	3rd Class Clerk.....	29 Jan. '87	760 00	30 Sept. '67	29 Jan. '87
Macdonald, Ethel Annie.....	do	7 Feb. '94	560 00	4 Nov. '74	3 Nov. '93
Griffin, George Francis.....	Messenger	31 Aug. '91	570 00	1 Feb. '73	19 June '91

* Date of reappointment.

POST OFFICE DEPARTMENT—OUTSIDE SERVICE.

Ottawa Division.

Name.	Present Rank.	Date.	Present Salary.	Date of Birth.	Date of First Appointment.
			$ cts.		
Hawken, Frank	Inspector	22 Nov. '90	2,200 00	4 Nov. '47	1 July '67
LeSueur, Charles Philip	Asst. P. O. Inspector	1 Oct. '88	1,600 00	8 Dec. '47	1 Mar. '74
Chamard, John	do	21 July '91	1,500 00	20 May '56	12 June '79
O'Connor, John Francis	1st Class Clerk	1 Oct. '88	1,400 00	30 June '54	24 Nov. '74
Whitty, Moses Joseph	2nd Class Clerk	1 Apr. '87	1,200 00	15 Dec. '55	1 Aug. '75
Carroll, Henry	3rd Class Clerk	23 May '82	800 00	20 Feb. '37	2 June '77
Pope, Theodore	do	1 Aug. '94	500 00	12 Feb. '50	27 Nov. '91
Duggan, Cornelius	Messenger	1 Jan. '86	600 00	11 Jan. '68	17 June '85

Quebec Division.

Bolduc, Archelas	Inspector	1 July '87	2,000 00	27 Nov. '58	1 Sept. '79
Green, Samuel Tanner	Asst. P.O. Inspector	7 Feb. '91	1,450 00	21 Feb. '64	1 July '85
Lebel, Jean Alfred William	2nd Class Clerk	10 Aug. '97	1,200 00	11 Nov. '38	13 April '74
Larue, Louis Joseph Henri	do	5 Dec. '91	1,100 00	19 Apr. '67	2 Mar. '85
Pelletier, Maxime	3rd Class Clerk	1 July '85	800 00	23 Feb. '60	25 June '79
O'Reilly, Mary Ann	do	30 Nov. '92	600 00	About '46	25 Feb. '92
Gray, Ethel Lilian Frost	do	13 Mar. '93	600 00	20 Jan. '71	25 Sept. '90
Shaw, Minnie Maria	do	9 Oct. '95	520 00	21 June '62	8 June '91
Raymond, Antoine	Messenger	9 Feb. '92	540 00	17 Apr. '48	22 Sept. '87

Toronto Division.

Henderson, James	Inspector	17 Aug. '97	2,200 00	14 Jan. '42	16 Dec. '71
Smith, Frederick Howard	Assistant Inspector	1 July '89	1,550 00	2 Dec. '59	30 June '82
Griffith, William Edward	1st Class Clerk	1 Oct. '74	1,500 00	20 Nov. '36	11 Jan. '62
Winstanley, Charles James Henry	do	1 July '97	1,500 00	29 Apr. '47	12 Nov. '67
Gurnett, George Thomas B.	2nd Class Clerk	1 July '79	1,200 00	27 Oct. '42	18 Oct. '73
Smallpiece, Henry William	do	1 July '86	1,200 00	6 Feb. '27	21 May '79
Sweetnam, George Booker	do	19 Sept. '89	1,200 00	13 Mar. '63	7 Apr. '84
Landerkin, James Henry	3rd Class Clerk	29 Apr. '98	480 00	10 Aug. 77	16 May '97
McKillop, John	Messenger	4 Jan. '82	600 00	28 Aug. '44	4 Jan. '82

POST OFFICE DEPARTMENT—OUTSIDE SERVICE.

Vancouver Division.

Name.	Present Rank.	Date.	Present Salary.	Date of Birth.	Date of First Appointment.
			$ cts.		
Dorman, William Henry....	Inspector.....	1 Jan. '00	2,000 00	23 Oct. '56	1 May '76
Greenfield, John Richard Murray.	1st Class Clerk.....	5 Oct. '94	1,400 00	5 Nov. '51	1 July '83

Victoria Division.

Fletcher, Everard Hyde.....	Inspector.....	1 July '84	2,200 00	8 May '51	4 June '68
Murray, James.....	3rd Class Clerk.....	12 April '90	780 00	19 Jan '71	22 Feb. '90
Babbage, Frederick.....	Messenger.....	28 May '95	480 00	9 Feb. '62	11 July '93

Charlottetown Post Office.

Brecken, Frederick de St. Croix, Q.C.	Postmaster and Assistant Inspector.	1 Aug. '84	2,200 00	9 Dec. '28	1 Aug. '84
Campbell, John Munro.	Asst. Postmaster.....	1 May '00	1,200 00	13 Apr. '56	1 Apr. '75
Lawson, John Auld.....	2nd Class Clerk.....	1 July '88	1,200 00	23 July '42	29 June '72
White, Nicholas.....	do	2 July '92	1,100 00	13 Sept. '55	1 July '73
Trainor, Bernard.....	do	2 July '92	1,150 00	16 Apr. '56	1 Oct. '74
McCarey, Joseph.....	do	31 Jan. '95	950 00	15 Jan. '64	6 Dec. '80
Robertson, John Neill.....	3rd Class Clerk.....	1 July '85	800 00	30 Jan. '51	19 Jan. '85
Gill, William Henry Fenwick	do	21 Jan. '88	720 00	10 Mar. '65	21 Jan. '88
Callaghan, James Augustine.	do	30 June '90	640 00	14 Feb. '62	28 Feb. '88
Clarkin, John Thos.....	do	2 Apr. 92	600 00	4 June '68	16 July '89
Hughes, John M.....	do	2 July '92	660 00	22 Dec. '67	1 July '91

Fredericton Post Office.

Hilyard, Frederick Simonds.	Postmaster.....	12 Apr. '90	1,600 00	5 Feb. '50	12 Apr. '90
Cameron, John.....	1st Class Clerk.....	12 Sept. '92	1,200 00	31 Aug. '33	1 July '67
Phair, William Barry.....	2nd Class Clerk.....	1 May '88	1,200 00	25 July '53	13 Jan. '72
Vavasour, Edwin W.....	do	12 Sept. '92	1,100 00	4 Oct. '54	1 Jan. '76
Phillips, Robert Bedford H..	3rd Class Clerk.....	1 July '85	800 00	24 July '61	2 Apr. '85
Phair, Lewis Byron C.....	Letter Carrier.....	19 Sept. '92	540 00	16 Apr. '72	8 Jan. '89

POST OFFICE DEPARTMENT—OUTSIDE SERVICE.

HALIFAX POST OFFICE.

Name.	Present Rank.	Date.	Present Salary.	Date of Birth.	Date of First Appointment.
			$ cts.		
Blackadar, Hugh William...	Postmaster	5 Nov. '74	2,400 00	4 Mar. '43	5 Nov. '74
O'Bryan, Joseph Stanislas...	1st Class Clerk	8 Feb. '94	1,200 00	8 Feb. '59	16 April '73
Chamberlain, William H....	2nd Class Clerk	1 July '84	1,200 00	4 Sept. '40	15 Mar. '69
Creighton, Thomas Grassil...	do	1 July '84	1,200 00	23 Nov. '50	1 Sept. '73
Casey, Thomas William.....	do	1 June '91	1,150 00	27 July '49	1 April '73
Mulcahy, Patrick Joseph....	do	28 Apr. '94	1,050 00	28 Feb. '55	1 Jan. '75
Fraser, Charles Daniel.....	3rd Class Clerk.....	15 July '75	800 00	12 Oct. '57	15 July '75
Lownds, Charles Matthew R.	do	15 July '75	800 00	17 June '57	15 July '75
Power, Frank Joseph.....	do	1 Jan. '76	800 00	16 Aug. '60	1 Nov. '75
Parker, William.....	do	1 Dec. '76	800 00	2 Feb. '59	1 Dec. '76
Delaney, Edward Joseph....	do	16 Dec. '76	800 00	5 Aug. '54	16 Dec. '76
Crowe, Albern Crawley.....	do	26 Mar. '79	800 00	29 Oct. '45	26 Mar. '79
Walker, William Henry.....	do	1 Sept. '79	800 00	15 July '60	16 May '79
Boggs, Herbert Alfred	do	23 Mar. '83	800 00	21 June '58	23 Mar. '83
Sullivan, Edmund Addy....	do	15 Feb. '84	800 00	13 Aug. '61	4 Feb. '84
King, Donald Alfred.....	do	13 May '86	800 00	29 Oct. '64	13 May '86
Brennan, Patrick Frank.....	do	1 July '87	760 00	17 Dec. '57	30 May '87
McLennan, Duncan Alex....	do	25 Sept. '88	640 00	29 Apr. '60	25 Sept. '88
Fultz, William Silver.....	do	1 June '91	600 00	31 Mar. '72	1 June '91
Meagher, John Nicholas....	do	31 Aug. '91	600 00	18 June '72	15 Aug. '91
Harris, Wm. Clarence.....	do	23 Dec. '91	600 00	26 Sept. '67	7 Aug. '89
Saunders, Sampson.....	Supt. Letter Carrier....	1 July '75	800 00	15 April '50	1 Nov. '70
Mahar, John	Letter Carrier.....	18 June '75	600 00	28 Nov. '43	18 June '75
Myers, Robert	do	9 Nov. '77	600 00	16 Oct. '50	9 Nov. '77
Grant, John Archibald.....	do	28 June '81	600 00	21 July '57	28 June '81
Lindsay, Joseph Philip	do	1 July '85	600 00	23 Apr. '39	2 Dec. '82
Smyth, Joseph Howe	do	22 Mar. '86	600 00	7 July '55	31 July '85
Theakston, Major John.....	do	1 July '87	600 00	5 Nov. '58	5 Apr. '83
O'Donnell, James Joseph....	do	1 Feb. '88	600 00	18 Apr. '56	1 Feb. '88
Robb, Donald..... ...	do	10 Apr. '89	600 00	16 Sept. '65	4 Mar. '89
Hancock, William.....	do	26 Mar. '91	570 00	18 Feb. '53	28 Aug. '90

POST OFFICE DEPARTMENT—OUTSIDE SERVICE.

Halifax Post Office—Concluded.

Name.	Present Rank.	Date.	Present Salary.	Date of Birth.	Date of First Appointment.
			$ cts.		
Mulcahy, Joseph James. ...	Letter Carrier.....	2 Nov. '93	600 00	22 Aug. '47	20 July '78
DeYoung, George Henry....	do	20 Dec. '93	510 00	14 Feb. '60	24 Nov. '92
DeFreytas, Francis Edmond.	do	2 Mar. '95	480 00	17 Dec. '67	5 Oc 94
Ring, Gilbert Everett	do	4 Nov. '99	360 00	14 May '74	24 Aug. '99
Payne, Edward.....	Box Collector.....	25 July '81	600 00	17 Mar. '46	25 July '81
Beattie, Victor Benjamin....	do	20 Dec. '93	510 00	28 Mar. '72	27 Oct. '93
Quinane, William Patrick...	Messenger.....	1 July '87	600 00	8 Mar. '64	28 Apr. '87

Hamilton Post Office.

Brown, Adam.....	Postmaster.....	1 July '91	2,800 00	3 Apr. '26	1 July '91
Eager, Henry Abram	Assistant Postmaster...	13 Apr. '91	2,000 00	1 Apr. '32	1 Jan. '54
Burns, Thomas.....	1st Class Clerk	1 July '88	1,500 00	21 Aug. '40	12 Mar. '64
Bull, George Harcourt	2nd Class Clerk.....	1 Jan. '85	1,200 00	8 May '51	1 Feb. '71
Crisp, Alfred Charles.....	do	1 Jan. '87	1,200 00	17 Jan. '55	17 Mar. '73
Curran, Alfred.....	do	12 April '00	1,200 00	14 Sept. '57	16 April '74
Mathews, John Sutherland..	do	30 Nov. '92	1,100 00	3 Aug. '51	12 June '74
Dunnett, Edward Howard...	do	30 Nov. '92	1,050 00	9 Jan. '55	22 July '74
Ecclestone, William Robert..	do	1 Jan. '00	1,000 00	7 Dec. '56	10 May '75
Barber, Benjamin Franklin..	3rd Class Clerk.....	9 Oct. '74	800 00	6 Sept. '43	9 Oct. '74
Fitzgerald, Robert Michael..	do	1 Sept. '79	800 00	27 Aug. '57	3 May '79
Flynn, William.....	do	1 Sept. '79	800 00	3 June '56	13 May '79
Campbell, Donald Denoon...	do	22 June '80	800 00	6 Nov. '57	22 June '80
Waterman, Walter Lincoln..	do	24 Jan. '81	800 00	13 July '62	24 Jan. '81
Webber, John Albert.	do	24 Oct. '81	800 00	10 Dec. '61	24 Oct. '81
Filgiano, Henry Edward J...	do	3 Apr. '82	800 00	7 June '61	27 Mar. '82
Judd, Charles.....	do	21 Sept. '83	800 00	5 Dec. '48	19 Sept. '83
Beatty, Oliver.....	do	6 Nov. '83	800 00	3 Mar. '67	6 Nov. '83
Morden, Joseph Ralph	do	15 Feb. '84	800 00	30 Oct. '62	11 Feb. '84
Mackay, Jane Emily Blanche	do	23 Dec. '84	800 00	5 Sept. '65	23 Dec. '84
McCulloch, John Oliver.....	do	10 Mar. '85	800 00	15 Dec. '67	9 Mar. '85
Harron, Robert James.....	do	10 Mar. '85	800 00	9 Dec. '65	10 Mar. '85

POST OFFICE DEPARTMENT—OUTSIDE SERVICE.

HAMILTON POST OFFICE—Continued.

Name.	Present Rank.	Date.	Present Salary.	Date of Birth.	Date of First Appointment.
			$ cts.		
Miller, Robert Simons	3rd Class Clerk	1 July '86	800 00	5 April '48	1 Sept. '85
Dempsey, Jos. Henry Culloden	do	16 Aug. '86	800 00	3 Oct. '62	2 Aug. '86
Smith, Gertrude	do	16 Aug. '86	800 00	24 April '61	16 Aug. '86
Cusack, Minnie Louise	do	1 Oct. '88	720 00	25 Mar. '57	3 Sept. '88
Hamilton, Augusta Mary	do	12 April '90	680 00	16 Mar. '64	1 May '89
Kerr, Alfred James	do	12 Apr. '90	640 00	17 Dec. '63	11 Sept. '89
Kell, Robert Hawkins	do	21 July '91	600 00	19 Jan. '68	29 June '91
Richter, John Charles	do	2 Apr. '92	600 00	23 Feb. '71	27 July '89
Winckler, Julia	do	1 Feb. '93	600 00	18 June '71	5 Dec. '90
Carroll, Frederick John	do	31 Dec. '95	520 00	1 June '65	2 Mar. '94
Austin, Thomas Bernard S.	Supt. Letter Carrier	25 Mar. '92	800 00	15 Nov. '55	10 May '75
Fearnside, John Henry	Letter Carrier	10 May '75	600 00	18 Aug. '58	10 May '75
Fielding, Charles Walter W.	do	3 Nov. '76	600 00	16 Oct. '56	3 Nov. '76
Wilson, Joseph	do	14 Nov. '76	600 00	11 Mar. '49	14 Nov. '76
Gardner, John	do	17 Jan. '78	600 00	24 Dec. '30	17 Jan. '78
Stratton, Robert	do	4 July '78	600 00	25 Oct. '32	4 July '78
Dowrie, David Cook	do	24 Aug. '81	600 00	25 Oct. '56	24 Aug. '81
James, William Henry	do	28 June '82	600 00	5 Oct. '55	28 June '82
Frank, Emil	do	28 June '82	600 00	28 July '59	28 June '82
North, John Webster	do	21 Sept. '83	600 00	14 Sept. '53	21 Sept. '83
Springate, George	do	4 Dec. '83	600 00	20 June '63	29 Nov. '83
Sevier, Edward	do	7 Jan. '84	600 00	21 Aug. '35	31 Dec. '83
Mundy, William Antipas	do	10 Mar. '84	600 00	19 Nov. '52	4 Mar. '84
Strongman, William	do	1 Aug. '85	600 00	25 Nov. '63	1 Aug. '85
Lawrence, William	do	9 Nov. '85	600 00	5 Jan. '50	9 Nov. '85
Charters, James	do	26 Dec. '85	600 00	21 May '59	24 Dec. '85
Hanlon, George Patrick	do	12 Mar. '87	600 00	6 April '62	12 Mar. '87
Phillips, John	do	12 Mar. '87	600 00	6 Dec. '50	12 Mar. '87
Thomas, James Reece	do	12 Mar. '87	600 00	17 April '48	12 Mar. '87
Nunn, William	do	1 July '87	600 00	17 Sept. '53	18 June '87
McFarland, William	do	13 Feb. '89	600 00	24 May '62	6 July '87

POST OFFICE DEPARTMENT—OUTSIDE SERVICE.

HAMILTON POST OFFICE—Concluded.

Name.	Present Rank.	Date.	Present Salary.	Date of Birth.	Date of First Appointment.
			$ cts.		
Hodd, Frank	Letter Carrier	10 Apr. '89	600 00	3 Apr. '61	16 Mar. '89
McKeown, James Alexander	do	6 Jan. '90	600 00	31 July '56	16 Dec. '89
Rolston, Edward	do	12 Apr. '90	600 00	15 Dec. '65	7 Nov. '89
Cox, James Arthur	do	8 Nov. '90	570 00	10 June '68	16 Oct. '90
Towers, George Trail	do	8 Nov. '90	570 00	9 Feb. '48	29 Oct. '90
Cochrane, Thomas	do	31 Aug. '91	570 00	9 Nov. '66	11 Apr. '91
Bale, Thomas	do	27 Nov. '91	540 00	30 May '48	19 May '91
Stipe, Samuel	do	2 Apr. '92	540 00	2 Apr. '65	28 Sept. '91
Hutton, William	do	2 Apr. '92	540 00	4 Nov. '64	17 Aug. '91
Mitchell, James Elijah	do	2 Apr. '92	540 00	13 Apr. '65	28 Sept. '91
Guy, Robert	do	2 Apr. '92	540 00	6 Dec. 65	28 Sept. '91
Phillipo, Charles	do	2 Apr. '92	540 00	14 Sept. '60	28 Sept. '91
Mitchell, Andrew	do	2 Apr. '92	540 00	12 Feb. '60	28 Sept. '91
Morton, George	do	17 May '92	540 00	2 Aug. '59	4 Apr. '92
Paradine, Thomas	do	26 July '92	540 00	15 June '45	22 Sept. '90
Baskerville, Benjamin Wm	do	27 Aug. '92	540 00	10 Feb. '68	19 Apr. '93
Logan, Hugh	do	13 Apr. '93	540 00	22 Sept. '62	24 Dec. '92
Hoey, William	do	13 Apr. '93	540 00	4 Oct. '59	13 Feb. '93
Blake, Albert Charles	do	21 Sept. '93	540 00	7 Apr. '63	9 Feb. '93
Walsh, David	Messenger	1 Oct. '75	600 00	15 Aug. '41	1 Oct. '75
Strous, James	do	1 Sept. '86	600 00	18 June '52	19 Aug. '86

KINGSTON POST OFFICE.

Gunn, Alexander	Postmaster	1 May '97	2,000 00	5 Oct. '28	1 May '97
Renton, John Lockhart	Asst. Postmaster	12 Sept. '90	1,400 00	31 Oct. '56	12 Nov. '79
Shannon, Charles Gay	2nd Class Clerk	13 Apr. '93	1,050 00	22 Jan. '65	1 July '89
McBride, James	3rd Class Clerk	26 Dec. '78	800 00	23 May '51	26 Dec. '78
Pense, James Phillips	do	1 Oct. '75	800 00	31 Dec. '50	20 Sept. '75
McDonald, Frank	do	27 Mar. '75	800 00	17 April '36	27 Mar. '75
D'Arcy, Robert James	do	19 April '84	800 00	17 May '62	19 April '84
Chamberlain, Allan John	do	1 Jan. '88	720 00	25 July '69	27 Sept. '86

Date of First Appointment.
6 Mar. '89
6 Dec. '89
7 Nov. '89
6 Oct. '90
9 Oct. '90
1 Apr. '91
9 May '91
8 Sept. '91
7 Aug. '91
8 Sept. '91
8 Sept. '91
8 Sept. '91
8 Sept. '91
4 Apr. '92
2 Sept. '90
9 Apr. '92
4 Dec. '92
3 Feb. '93
9 Feb. '93
1 Oct. '75
9 Aug. '86
1 May '97
2 Nov. '79
1 July '89
6 Dec. '78
0 Sept. '75
7 Mar. '75
9 April '84
7 Sept. '86

POST OFFICE DEPARTMENT—OUTSIDE SERVICE.

Kingston Post Office—Concluded.

Name.	Present Rank.	Date.	Present Salary.	Date of Birth.	Date of First Appointment.
			$ cts.		
Wells, William John.....	3rd Class Clerk.....	15 May '88	720 00	9 Nov. '53	15 May '88
Cochrane, James Boyle.....	do	26 July '92	600 00	28 April '69	27 May '92
Genge, Robert Edward.....	do	6 Feb. '93	580 00	29 May '62	16 July '88
Hamilton, Isabel.....	do	10 May '99	400 00	20 Mar. '61	20 May '93
Morrison, Joanna.....	do	10 July '99	400 00	24 Dec. '63	7 Jan. '93
Collins, John.....	Letter Carrier.....	1 Jan. '80	600 00	8 Dec. '47	24 Mar. '79
Lewers, Robert.....	do	28 June '82	600 00	26 Feb. '47	28 June '82
Gilmour, Robert.....	do	14 Aug. '85	600 00	8 June '40	14 Aug. '85
Kearns, Robert.....	do	1 Feb. '86	600 00	11 Dec. '39	24 Dec. '85
Neill, William.....	do	1 July '86	600 00	18 May '55	15 April '85
Elliott, Robert John.....	do	12 Apr. '90	570 00	8 Oct. '55	16 July '88
Maguire, John Joseph.....	do	12 Apr. '90	570 00	24 May '55	10 Jan. '90
Purtell, James Joseph.....	do	6 Feb. '93	510 00	12 Aug. '62	11 Jan. '93
Hanlon, Bernard John.....	do	4 Nov. '99	360 00	19 Dec. '50	1 Feb. '95
Morrissey, John.....	Messenger.....	1 Jan. '88	600 00	10 Aug. '57	1 Jan. '88
Harkness, William Thomas..	Stamper and Sorter....	10 Apr. '00	360 00	13 Nov. '78	26 Mar. '00

London Post Office.

Browne, Thomas A.....	Postmaster.....	1 July '99	2,200 00	.....	1 July '99
Sharman, John Denis.....	Assistant Postmaster...	1 June '81	1,600 00	29 Dec. '32	1 Feb. '59
Hevey, Christopher.....	2nd Class Clerk.....	30 Sept. '84	1,200 00	29 Sept. '55	26 Feb. '80
Shanly, Charles James N....	do	1 July '90	1,200 00	20 Dec. '49	13 Jan. '72
Ashton, Alfred Edwin.....	do	20 Mar. '00	900 00	15 Dec. '38	3 June '74
Ward, John	3rd Class Clerk.....	7 June '72	800 00	7 Oct. '54	7 June '72
McNeil, Neil.....	do	1 Apr. '78	800 00	20 Oct. '49	1 Apr. '78
Wheeler, Frederick Charles..	do	11 May '81	800 00	7 Sept. '56	11 May '81
Nicholls, William.....	do	1 July '81	800 00	4 Mar. '52	13 June '79
Skinner, William Henry....	do	8 Aug. '81	800 00	4 Nov. '60	8 Aug. '81
Murray, James Patrick.....	do	26 Sept. '83	800 00	11 May '66	26 Sept. '83
Carrother, Arthur.....	do	1 Jan. '84	800 00	17 Apr. '59	11 Apr. '82
Devinney, Francis Joseph...	do	1 Sept. '84	800 00	24 Oct. '59	1 Sept. '84

POST OFFICE DEPARTMENT—OUTSIDE SERVICE.

London Post Office—Concluded.

Name.	Present Rank.	Date.	Present Salary.	Date of Birth.	Date of First Appointment.
			$ cts.		
Hilton, George	3rd Class Clerk	12 April '90	800 00	21 Oct. '55	19 Apr. '76
Reed, Charles Cooper	do	12 April '90	660 00	10 May '53	1 June '87
Nash, George Bennett	do	*30 June '90	720 00	12 June '57	26 June '82
McMartin, Duncan	do	25 Sept. '95	560 00	14 Apr. '65	11 Jan. '95
Haystead, Martin	Supt. Letter Carrier	2 Oct. '84	800 00	9 Aug. '53	3 Feb. '80
Beattie, John Nasmyth	Letter Carrier	19 Apr. '76	600 00	4 Jan. '36	19 Apr. '76
Short, William Stephen	do	1 Feb. '80	600 00	20 Aug. '46	1 Feb. '80
Ward, Joseph	do	3 Feb. '80	600 00	18 Nov. '58	3 Feb. '80
Birmingham, Frederick W	do	1 Feb. '81	600 00	9 Jan. '56	1 Feb. '81
Burns, William Patrick	do	12 May '81	600 00	6 Dec. '54	12 May '81
Brennan, Thomas	do	26 June '82	600 00	23 Nov. '62	26 June '82
Phillips, Percy	do	26 June '82	600 00	17 Apr. '57	26 June '82
Wilson, John, Jr	do	26 June '82	600 00	6 May '54	26 June '82
Walsh, Robert	do	21 Sept. '83	600 00	27 Mar. '58	26 July '83
Maitland, Malcolm John	do	2 May '84	600 00	17 Nov. '62	29 Mar. '84
Cushing, John	do	9 Aug. '84	600 00	13 Apr. '62	2 June '84
Cushing, James Joseph	do	1 Apr. '85	600 00	21 Dec. '54	1 Apr. '85
Nicholson, James	do	1 July '85	600 00	20 July '55	1 July '85
Hiscott, William Charles	do	1 July '86	600 00	29 Dec. '66	12 Oct. '85
McKenna, Wm. Gordon	do	10 Feb. '92	600 00	5 June '57	1 Sept. '87
Pate, William Robert	do	1 May '88	600 00	19 June '57	1 May '88
Harris, James Henry	do	12 Apr. '90	600 00	27 Apr. '60	17 July '89
Perrin, Charles Nelson	do	12 Apr. '90	600 00	2 Sept. '61	7 Apr. '90
Dibbs, David Alexander	do	12 Apr. '90	600 00	1 Apr. '58	7 Apr. '90
Logan, Walter	do	7 Mar. '92	540 00	1 July '69	11 Jan. '92
Brinacombe, John Page	do	17 May '92	540 00	29 Oct. '56	13 Apr. '92
Bernard, Henry	do	10 June '93	540 00	16 Feb. '64	20 Mar. '93
Francis, John	do	7 Mar. '94	510 00	10 Mar. '58	5 June '93
Taylor, Thomas Edward	do	28 Nov. '98	360 00	10 Dec. '70	13 Oct. '98
O'Meara, Martin	Messenger	1 Apr. '66	600 00	2 Dec. '36	1 Apr. '66
Chapman, Wm. Hy	Stamper and Sorter	4 Jan. '00	360 00	19 June '76	21 Mar. '99
Elliott, John Caverhill	do	22 Feb. '00	360 00	4 Dec. '73	25 Oct. '99

* Date of reappointment.

POST OFFICE DEPARTMENT—OUTSIDE SERVICE.

Montreal Post Office.

Name.	Present Rank.	Date.	Present Salary.	Date of Birth.	Date of First Appointment.
			$ cts.		
Beausoleil, Cleophas.....	Postmaster.....	1 Dec. '99	4,000 00	19 June '45	1 Dec. '99
Palmer, Joseph Lawrence....	Asst. Postmaster.....	30 Jan. '92	2,000 00	2 Dec. '40	9 Aug. '61
Bourret, Hormisdas Alexis..	1st Class Clerk	1 Jan. '71	1,500 00	3 Feb. '39	9 Aug. '61
Rostaing, Alfred de.....	do	26 May '91	1,300 00	28 July '41	1 Apr. '75
Daoust, Jean-Baptiste A....	do	10 June '93	1,300 00	28 Nov. '42	27 June '70
Harding, Thomas	do	10 June '93	1,300 00	18 Sept. '48	20 May '73
Larose, Anatole.....	do	10 June '93	1,300 00	10 Mar. '53	31 Oct. '72
Beaudoin, George.....	do	10 June '93	1,300 00	30 Jan. '52	29 Feb '72
Duncan, Robert.....	2nd Class Clerk.....	1 July '85	1,200 00	24 Aug. '42	25 Jan. '68
Gaudry, Horace Daniel.....	do	1 July '85	1,200 00	15 Oct. '53	3 Sept. '74
Chase, Isaac Sargison	do	1 Jan. '87	1,200 00	7 Feb. '48	23 May '72
Rondeau, Ulysse.....	do	1 Jan. '87	1,200 00	27 Aug. '50	10 Aug. '74
Arless, Richard James	do	26 July '92	1,150 00	26 Dec. '39	18 Jan. '65
Lefebvre, Louis.....	do	26 July '92	1,150 00	22 Dec. '49	7 Nov. '71
Chagnon, Edmond.....	do	26 July '92	1,150 00	9 Nov. '58	18 Dec. '73
Leduc, Charles Anatole T...	do	26 July '92	1,100 00	30 May '49	1 June '74
Lord, Alfred.....	do	26 July '92	1,100 00	11 July '45	9 Nov. '74
Thimens, Joseph.....	do	26 July '92	1,150 00	23 May '45	13 Jan. '75
Daniel, Robert Thomas.....	do	26 July '92	1,100 00	2 Jan. '43	1 Jan. '76
Eckhardt, William Henry A.	do	25 Sept. '95	1,000 00	28 Dec. '56	7 Jan. '84
Prud'homme, Ls. Télesphore.	do	10 Apr. '00	900 00	4 Jan. '60	18 Sept. '79
O'Donoghue, Daniel.....	do	10 Apr. '00	900 00	27 Feb. '58	28 June '82
Chandler, Henry	do	10 Apr. '00	900 00	21 Feb. '65	10 Mar. '84
Barcelo, Edouard.....	do	10 Apr. '00	900 00	12 July '69	7 Aug. '84
Renaud, Joseph Edmond....	3rd Class Clerk.....	21 Mar. '73	800 00	15 Oct. '54	21 Mar. '73
Lefebvre, Charles	do	1 Jan. '82	800 00	— July '51	6 Feb. '71
Ouellette, Edouard Henri...	do	7 Dec. '78	800 00	27 April '51	5 Sept. '78
McElroy, William Joseph...	do	23 June '80	800 00	10 May '50	23 June '80
Lapointe, Théophile Pierre..	do	13 July '80	800 00	8 Mar. '60	13 July '80
Whelan, James Patrick.....	do	9 Feb. '82	800 00	6 July '59	9 Feb. '82
O'Neill, Patrick.....	do	6 Feb. '83	800 00	1 May '48	6 Feb. '83

POST OFFICE DEPARTMENT—OUTSIDE SERVICE.

MONTREAL POST OFFICE—Continued.

Name.	Present Rank.	Date.	Present Salary.	Date of Birth.	Date of First Appointment.
			$ cts.		
Mayer, Louis Dominique E..	3rd Class Clerk.....	5 April '83	800 00	18 Dec. '61	21 Mar. '83
Larivière, Charles.....	do	13 June '83	800 00	22 Dec. '57	5 June '83
Guillemette, Joseph Edmond.	do	4 Oct. '83	800 00	17 Oct. '58	4 Oct. '83
Brown, Joseph Henry Patrick	do	1 April '94	800 00	11 Mar. '63	5 Nov. '83
Lorange, Oscar.....	do	1 Feb. '84	800 00	17 Nov. '62	1 Feb. '84
Lamoureux, Edouard A.....	do	10 Mar. '84	800 00	16 July '65	4 Mar. '84
Lamoureux, Arthur Edouard.	do	19 April '84	800 00	30 Oct. '64	8 April '84
Giroux, Théophile Avila.....	do	22 Apr. '84	800 00	25 July '62	22 Apr. '84
Sauriol, Alphonse.....	do	6 Sept. '84	800 00	18 Oct. '63	4 Oct. '83
Barbe, Wilfrid.....	do	6 Sept. '84	800 00	3 June '65	5 Sept. '84
Clermont, Uldéric.....	do	1 Oct. '84	800 00	14 Dec. '63	28 June '82
Côté, Allen Bernard.....	do	1 Oct. '84	800 00	21 Sept. '52	10 Mar. '84
Carpenter, George Arthur. ..	do	1 Dec. '84	800 00	25 Aug. '65	13 June '83
Crowe, William Joseph.....	do	1 Dec. '84	800 00	6 Jan. '63	7 Mar. '84
Grondin, Albert Louis.....	do	1 Dec. '84	800 00	5 Aug. '60	24 Nov. '84
Florence, Charles.....	do	1 Dec. '84	800 00	18 Dec. '60	1 Dec. '84
LaManque, Thomas.....	do	19 Feb. '85	800 00	10 July '54	19 Feb. '85
Morin, Alcidas.....	do	16 May '85	800 00	27 Feb. '65	16 May '85
Durack, John James.	do	1 Oct. '85	800 00	24 July '59	1 Oct. '85
Coffey, Jeremiah.....	do	19 Sept. '85	800 00	17 Nov. '63	19 Sept. '85
Lalonde, Jean Baptiste Alexis	do	5 Apr. '86	800 00	3 Nov. '65	5 Apr. '86
Massé, Arthur.....	do	1 June '86	790 00	5 Nov. '60	16 Feb. '85
de Cotret, Louis Dominique Alexis Réné.	do	25 Nov. '86	800 00	21 Mar. '60	25 Nov. '86
Clarke, George	do	25 Nov. '86	760 00	10 Jan. '51	25 Nov. '86
Dowd, Edward Christopher..	do	1 July '87	800 00	10 June '48	14 Feb. '70
Dumont, Ovide.....	do	5 Sept. '87	890 00	3 Mar. '67	5 Sept. '87
Bourret, Roméo Edouard....	do	1 Dec. '87	760 00	10 July '66	1 Dec. '87
Bathurst, James.....	do	1 July '88	800 00	1 Apr. '57	18 Feb. '75
Dufresne, Auguste.....	do	1 July '88	800 00	26 Oct. '45	3 Mar. '70
Callaghan, Thomas.....	do	1 Oct. '88	800 00	3 July '57	26 Aug. '81
Dagenais, Fabien S.	do	10 Apr. '89	760 00	8 Aug. '52	4 Oct. '83

POST OFFICE DEPARTMENT—OUTSIDE SERVICE.

MONTREAL POST OFFICE—Continued.

Name.	Present Rank.	Date.	Present Salary.	Date of Birth.	Date of First Appointment.
			$ cts.		
Brophy, William Patrick....	3rd Class Clerk.....	27 May '90	640 00	4 May '70	14 Aug. '88
Grenier, Arthur.....	do	4 Nov. '90	640 00	4 Dec. '56	1 Nov. '90
Langevin, Amédée.....	do	4 Nov. '90	640 00	12 Aug. '60	2 Sept. '89
St. Arnaud, Urbain Henri...	do	1 Dec. '97	600 00	31 Oct. '49	10 June '89
Grant, G. James.....	do	1 Sept. '91	780 00	7 Jan. '62	21 Feb. '82
Lefebvre, Germain.....	do	21 Sept. '91	800 00	29 Jan. '53	1 July '75
Germain, Clément..... ..	do	30 Nov. '92	600 00	16 Nov. '68	24 Feb. '91
Poitras, Joseph Roch Albert..	do	13 Apr. '93	600 00	20 Sept. '72	7 Oct. '92
Lamb, James Dominick.....	do	13 Apr. '93	600 00	23 May '59	7 Dec. '92
Berthelet, Joseph.....	do	13 Apr. '93	600 00	26 Sept. '65	6 Oct. '87
Perrault, Denis Romulus....	do	13 Apr. '93	690 00	24 June '61	22 May '85
Delorme, Pierre.....	do	13 Apr. '93	600 00	18 Sept. '54	20 Apr. '91
Doray, Joseph Louis Exilda..	do	4 May '93	720 00	28 May '50	28 Jan. '82
Poitevin, Antonio.....	do	4 May '93	700 00	10 Mar. '68	23 Sept. '86
Taylor, James.....	do	21 Sept. '93	760 00	15 Aug. '65	30 Aug. '83
MacGillis, Grace Marie Louise	do	7 Mar. '94	480 00	13 June '66	15 June '92
Vincent, François Pierre....	do	18 June '94	580 00	29 May '68	20 Mar. '88
Moore, Thomas Edward	do	25 July '94	660 00	13 July '65	1 July '87
Mayer, Jos. Alph. Alcibiade.	do	25 July '94	560 00	4 Mar. '69	15 June '92
Gould, Civilla.....	do	25 July '94	560 00	25 Apr. '67	17 Jan. '90
de Rostaing, Emile	do	31 Jan. '95	560 00	28 Dec. '74	21 Dec. '93
Maltais, Guillaume.....	do	15 Jan. '98	480 00	25 Jan. '63	24 Jan. '98
Callary, Patrick.....	Letter Carrier.....	19 May '73	600 00	19 May '44	19 May '73
Clark, Patrick.....	do	1 July '75	600 00	10 Dec. '45	1 Sept. '74
Lagacé, Philippe.....	do	1 July '75	600 00	23 Aug. '51	11 Sept. '74
Bissonnette, Antoine Isaïe...	do	1 July '75	600 00	2 Dec. '43	24 Mar. '75
Giroux, Joseph.....	do	28 Dec. '75	600 00	29 Sept. '47	28 Dec. '75
Cusson, Narcisse.....	do	4 Jan. '77	600 00	29 Dec. '39	4 Jan. '77
Moreau, Jean-Baptiste.....	do	28 Mar. '77	600 00	30 Dec. '45	28 Mar. '77
McShane, James Francis....	do	4 Apr. '78	600 00	12 July '54	4 Apr. '78
Lussier, Joseph.....	do	12 May '81	600 00	5 Nov. '48	12 May '81

POST OFFICE DEPARTMENT—OUTSIDE SERVICE.

MONTREAL POST OFFICE—Continued.

Name.	Present Rank.	Date.	Present Salary.	Date of Birth.	Date of First Appointment.
			$ cts.		
Carrière, Alphonse	Letter Carrier	25 Apr. '82	600 00	12 Apr. '49	25 Apr. '32
Power, John	do	3 June '82	600 00	17 Mar. '53	3 June '82
McAfee, John	do	29 Oct. '82	600 00	29 Apr. '57	11 Sept. '82
Fenaughty, John	do	22 Feb. '83	600 00	24 June '61	15 Feb. '83
Carle, Louis Eugène	do	2 Apr. '83	600 00	9 Feb. '65	2 Apr. '83
Mitchell, William Francis	do	21 Sept. '83	600 00	4 Aug. '44	28 Aug. '83
Bourgeois, Joseph	do	21 Sept. '83	600 00	22 Jan. '49	21 Sept. '83
Dumesnil, Alfred Emile	do	4 Oct. '83	600 00	5 May '62	4 Oct. '83
Mathieu, Alfred	do	24 Nov. '83	600 00	6 Aug. '60	24 Nov. '83
Valeur, Joseph Alfred	do	10 Dec. '83	600 00	27 May '58	10 Dec. '83
Collard, Joseph Antoine	do	30 Apr. '84	600 00	11 May '56	21 Apr. '84
King, Joseph	do	15 May '84	600 00	20 July '64	15 May '84
Duboulay, Adolphe	do	21 July '84	600 00	31 Oct. '55	21 July '84
Latimer, Thomas	do	1 Oct. '84	600 00	16 Mar. '52	29 Sept. '84
Sauriol, Jean-Baptiste	do	3 Oct. '84	600 00	1 Sept. '62	20 Sept. '84
Bisson, Joseph Louis	do	1 Nov. '84	600 00	23 May '58	1 Nov. '84
Lortie, Alphonse	do	16 Dec. '84	600 00	11 Sept. '66	16 Dec. '84
Moore, Thomas	do	1 Apr. '85	600 00	14 Nov. '66	1 Apr. '85
Ledoux, Joseph	do	9 Sept. '85	600 00	15 Feb. '62	9 Sept. '85
Miggins, Michael	do	16 Mar. '86	600 00	13 Jan. '50	16 Mar. '86
Harney, William Thomas	do	25 Sept. '86	600 00	16 June '57	25 Sept. '86
Valiquette, Joseph	do	1 July '87	600 00	13 Aug. '56	17 May '87
St. Onge, Arthur Louis	do	13 July '87	600 00	29 Nov. '65	13 July '87
Gauthier, Aldéric	do	1 July '88	600 00	12 Sept. '57	6 June '87
Radikir, Alfred	do	18 Jan. '89	600 00	18 Aug. '69	18 Jan. '89
Miraglia, Joseph	do	10 Apr. '89	600 00	24 May '70	1 Mar. 89
Gauthier, Avila	do	27 May '90	600 00	11 Oct. '67	2 Dec. '89
St. Jean, Louis Joseph	do	20 Aug. '90	600 00	1 Mar. '55	12 Feb. '87
Brunel, Moïse	do	20 Aug. '90	600 00	11 June '51	24 April '88
Dusseault, Jean-Baptiste	do	20 Aug. '90	600 00	24 June '59	18 July '90
Cadette, Alphonse	do	18 Dec. '90	570 00	10 Nov. '51	17 Oct. '87

Date of First Appointment.
5 Apr. '32
3 June '82
1 Sept. '82
5 Feb. '83
2 Apr. '83
8 Aug. '83
1 Sept. '83
4 Oct. '83
4 Nov. '83
0 Dec. '83
1 Apr. '84
5 May '84
1 July '84
9 Sept. '84
0 Sept. '84
1 Nov. '84
6 Dec. '84
1 Apr. '85
9 Sept. '85
5 Mar. '86
5 Sept. '86
7 May '87
3 July '87
6 June '87
3 Jan. '89
1 Mar. 89
2 Dec. '89
2 Feb. '87
4 April '88
8 July '90
7 Oct. '87

POST OFFICE DEPARTMENT—OUTSIDE SERVICE.

MONTREAL POST OFFICE—Continued.

Name.	Present Rank.	Date.	Present Salary.	Date of Birth.	Date of First Appointment.
			$ cts.		
Daoust, Omer	Letter Carrier	21 Sept. '91	570 00	4 July '64	3 July '88
Doucet, Réal	do	9 Oct. '91	540 00	6 Nov. '67	21 Sept. '91
McLennan, Duncan	do	9 Oct. '91	540 00	1 Jan. '56	27 May '89
St. Onge, Joseph Alfred	do	23 Dec. '91	540 00	29 Jan. '54	16 July '90
Forest, Samuel	do	23 Dec. '91	540 00	10 Feb. '58	31 Mar. '90
Filion, Louis Joseph	do	23 Dec. '91	540 00	19 Feb. '70	19 Dec. '90
Tétu, Jos. David Henri	do	2 Apr. '92	540 00	10 June '49	5 Feb. '92
Ayotte, Joseph Elzéar	do	2 Apr. '92	540 00	6 Nov. '55	5 Feb. '92
Lépine, Joseph Honoré	do	25 Apr. '92	540 00	22 Mar. '42	1[illegible] '8[illegible]
McInerney, Lawrence	do	17 May '92	540 00	3 July '65	15 [illegible] '90
Mathieu, Joseph	do	8 June '92	540 00	18 Apr. '68	27 [illegible] '88
Delamadeleine, Théodore	do	8 June '92	540 00	8 Feb. '68	1 A[illegible] '89
Gosselin, Wilfrid	do	26 July '92	540 00	26 Feb. '66	12 Aug. '89
Johnson, Michael Francis	do	19 Sept. '92	540 00	6 Jan. '57	10 May '89
Frigon, Hubert Michel Ad.	do	19 Sept. '92	540 00	2 Jan. '67	19 Aug. '92
Hayes, John James	do	13 Oct. '92	540 00	11 July '70	8 May [illegible]
Simard, Maxime Jean B'pte.	do	30 Nov. '92	540 00	13 Nov. '63	20 Apr. '9[illegible]
Valeur, Ernest Albert	do	19 Dec. '92	540 00	13 July '64	3 Mar. '9[illegible]
Demers, Joseph Wilfrid	do	16 May 93	510 00	1 Feb. '72	12 Feb. '91
Ouellette, Joseph Wilbrod	do	16 May '93	540 00	12 Oct. '67	25 July '92
Traynor, Steph. MacNaugh'n	do	16 May '93	540 00	19 Sept. '64	9 Aug. '92
Jones, John James	do	16 May '93	540 00	10 Nov. '64	25 Aug. '92
Witzig, François Xavier	do	16 May '93	540 00	11 Dec. '59	29 Aug. '92
Lamère, Joseph	do	16 May '93	540 00	10 Nov. '68	9 Jan. '93
Leguerrier, Joseph Benjamin	do	10 June '93	510 00	31 July '65	1 Feb. '92
Frank, Raphael	do	6 July '93	540 00	10 Oct. '50	25 Aug. '92
Pepin, Dolphis	do	6 July '93	540 00	18 Mar. '52	3 June '93
Jacques, Alfred	do	20 Dec. '93	510 00	20 Feb. '67	16 Aug. '92
Labonté, Louis	do	20 Dec. '93	510 00	15 Aug. '57	27 Mar. '93
Ayotte, Théophile Edouard	do	20 Dec. '93	510 00	20 July '66	7 Apr. '92
Caron, Louis	do	20 Jan. '94	510 00	28 Aug. '63	15 May '93

POST OFFICE DEPARTMENT—OUTSIDE SERVICE.

MONTREAL POST OFFICE—Concluded.

Name.	Present Rank.	Date.	Present Salary.	Date of Birth.	Date of First Appointment.
			$ cts.		
Conroy, James	Letter Carrier	20 Jan. '94	510 00	11 July '50	21 June '93
Ouellette, Alphonse	do	20 Jan. '94	510 00	6 Oct. '69	19 June '93
Boucher, Adolphe	do	7 Mar. '94	510 00	23 Dec. '61	12 May '92
Ryan, John	do	7 Mar. '94	510 00	15 Jan. '71	12 May '92
Charbonneau, Roch	do	25 July '94	510 00	3 Oct. '67	29 June '93
Blouin, Alcide Wilfrid	do	25 July '94	510 00	12 Mar. '69	27 Sept. '93
Barcelo, Joseph Charles Henri	do	17 Oct. '94	480 00	17 Mar. '65	24 July '93
O'Neil, Patrick	do	17 Oct. '94	450 00	3 May '71	27 July '93
Chartrand, Adelard	do	17 Oct. '94	450 00	28 May '65	31 July '93
Bégin, Ludger	do	25 Sept. '95	480 00	3 July '54	1 May '94
Tierney, John Joseph	do	19 Feb. '96	450 00	5 Jan. '71	12 Jan. '96
Gravel, George Cléophas	do	30 Mar. '97	450 00	9 Apr. '51	5 Apr. '97
Lussier, Joseph Henry	do	15 Feb. '98	420 00	2 Apr. '74	14 Jan. '98
Therrien, Jacques Arthur	do	9 Mar. '98	420 00	8 Aug. '79	8 Feb. '98
Rocheleau, Joseph	do	9 Mar. '98	420 00	7 Oct. '72	18 Mar. '98
Bissonnette, Albert	do	26 June '99	390 00	24 Dec. '79	26 June '99
Collins, John	Messenger and Porter	1 Oct. '74	600 00	29 June '36	25 Apr. '74
Bennett, John	do	31 Mar. '82	600 00	25 Apr. '57	31 Mar. '82
Renois, Ludger	do	1 Jan. '81	600 00	20 Oct. '34	28 May '79
Gariépy, Jean Baptiste	do	27 Aug. '92	540 00	15 Aug. '54	15 Aug. '87
Thompson, William Henry	do	6 July '93	540 00	1 May '62	3 Apr. '89
Ouimet, Onésime	do	26 Nov. '94	480 00	26 Mar. '60	1 Jan. '94
Caron, François Joseph	Stamper and Sorter	26 June '99	390 00	2 Nov. '64	9 Aug. '92
Parrott, Adolphe	do	10 July '99	360 00	27 June '63	14 Mar. '99
Bennett, Richard	do	10 July '99	360 00	13 July '78	14 Jan. '99
Charlebois, Charles Henry	do	20 Mar. '00	360 00	21 June '77	13 Mar. '99
Davis, Richard	do	20 Mar. '00	360 00	25 Oct. '73	16 Mar. '99
Irvine, William	do	20 Mar. '00	360 00	17 Nov. '72	16 Jan. '99
Lamarche, Joseph Albert	do	16 Apr.' 00	360 00	25 Aug. '76	2 Apr. '00

POST OFFICE DEPARTMENT—OUTSIDE SERVICE.

Ottawa Post Office.

Name.	Present Rank.	Date.	Present Salary.	Date of Birth.	Date of First Appointment.
			$ cts.		
Gouin, James Alfred	Postmaster	3 Feb. '85	3,000 00	19 Mar. '35	3 Feb. '85
Bates, Edward Bruce	Assistant Postmaster	18 Dec. '90	1,700 00	12 Sept. '49	1 July '67
Pennock, William Henry	1st Class Clerk	17 Dec. '98	1,200 00	29 Nov. '59	2 May '78
Mercer, William Otterburn	do	17 Aug. '99	1,200 00	30 Nov. '56	7 June '72
O'Connor, Edward John	2nd Class Clerk	1 July '79	1,200 00	18 Nov. '40	16 Mar. '70
Bartlett, John Hy	do	27 Nov. '91	1,100 00	9 Aug. '36	7 Oct. '78
Chevrier, Eugène Louis	do	2 Apr. '92	1,150 00	16 June '60	6 Feb. '83
Landrieau, Eugène N	do	2 Oct. '93	1,000 00	20 April '63	4 Jan. '82
Poole, Henry	do	8 Feb. '94	1,000 00	17 April '53	26 April '75
O'Neill, Hugh	do	17 Nov. '98	900 00	12 Aug. '57	13 Apr. '74
York, Alexander	3rd Class Clerk	27 Feb. '82	800 00	24 June '53	27 Feb. '82
McQueen, George Robert	do	22 Feb. '83	800 00	16 Dec. '58	22 Feb. '83
Gallup, Asa Henry	do	24 Nov. '83	800 00	27 Mar. '66	24 Nov. '83
Ketchum, Wm. Quintard	do	1 Jan. '86	740 00	3 Dec. '58	15 Apr. '85
Binks, James Trivet	do	1 Aug. '86	800 00	27 July '50	20 July '86
Allen, Francis George	do	1 Oct. '86	800 00	27 April '56	30 Sept. '86
Wills, George Washington	do	1 July '87	800 00	30 Oct. '53	31 Jan. '87
Parent, Victor Amédé	do	1 July '87	800 00	31 May '61	26 Jan. '87
Chevrier, Louisa Desloges	do	1 Oct. '87	760 00	20 April '52	12 Sept. '87
Patrick, Mary	do	1 Jan. '88	720 00	26 Mar. '46	21 Jan. '87
Bangs, William Albert	do	1 April '88	760 00	22 Nov. '62	3 Feb. '88
Coughlin, Mary Ann	do	1 July '88	720 00	28 May '48	9 April '88
Powell, Arthur Ham. Hume	do	1 July '90	680 00	20 Feb. '70	2 Mar. '87
Warwicker, Wm. Spurgeon	do	1 July '90	680 00	11 Apr. '71	3 Feb. '88
Archambault, Marie Pamélia	do	1 July '90	680 00	15 Aug. '68	5 May '88
Webber, Ellen Mary	do	1 July '90	640 00	16 Apr. '60	13 Dec. '88
English, Frederick Wm. P.	do	1 July '90	680 00	28 June '60	18 Dec. '89
Dontigny, Charles Philip	do	24 Dec. '90	600 00	16 Sept. '65	10 Oct. '88
Duhamel, Séphora	do	24 Dec. '90	640 00	20 Feb. '63	7 July '90
Faulkner, Eric	do	21 July '91	640 00	20 Mar. '67	21 Nov. '87
Chilton, James Pult	do	31 Aug. '91	600 00	18 Oct. '57	22 April '87

POST OFFICE DEPARTMENT—OUTSIDE SERVICE.

Ottawa Post Office—Continued.

Name.	Present Rank.	Date.	Present Salary.	Date of Birth.	Date of First Appointment.
			$ cts.		
Clewes, John Ralph	3rd Class Clerk	19 Sept. '92	600 00	16 July '65	27 July '91
Murphy, William Henry	do	13 Mar. '93	700 00	14 April '50	14 Oct. '85
St. Denis, Louis	do	6 July '93	600 00	27 Dec. '72	1 Sept. '92
Murphy, James	do	6 July '93	600 00	29 Sept. '69	2 Dec. '92
Mix, Hugh Wesley	do	6 July '93	600 00	6 Mar. '71	10 Jan. '93
Lough, John Oberlin	do	28 Apr. '94	600 00	14 Oct. '68	12 June '93
Bell, John Clifford	do	1 Jan. '95	650 00	16 Sept. '73	2 Feb. '87
Farrell, Ida Emily	do	31 Jan. '95	560 00	2 Feb. '75	12 Feb. '92
Warwicker, Frederick Spurge	Supt. Letter Carrier	18 Nov. '80	800 00	18 May '46	19 April '75
Robert, Pierre	Letter Carrier	17 July '76	600 00	25 Oct. '55	17 July '76
Dupuis, Adolphe	do	3 June '78	600 00	5 Sept. '44	3 June '78
George, Frederick	do	7 Oct. '78	600 00	5 Feb. '52	7 Oct. '78
Lamb, William	do	1 Jan. '82	600 00	22 Nov. '58	1 Dec. '81
Egan, Michael James	do	23 Jan. '82	600 00	23 Dec. '62	19 Dec. '81
Larue, Joseph Napoléon	do	21 Sept. '83	600 00	24 Oct. '64	21 Mar. '83
Fagan, Michael	do	15 Feb. '84	600 00	29 Sept. '63	11 Feb. '84
Fair, Robert William	do	1 Jan. '86	600 00	22 Jan. '63	3 Oct. '84
Giroux, François Xavier	do	1 July '87	600 00	14 Sept. '56	26 Jan. '87
Noël, Joseph Octave	do	1 July '87	600 00	22 May '55	31 Jan. '87
Fair, James John	do	1 July '87	600 00	21 Nov. '65	3 Feb. '87
Cooch, Charles	do	1 April '88	600 00	11 May '61	4 Feb. '88
Chamberlin, Howard	do	1 July 88	600 00	28 May '64	18 April '88
Roeske, Frederick William	do	9 Feb. '89	500 00	24 Aug. '53	30 April '87
Hayes, Jeremiah	do	1 July '90	600 00	6 Jan. '52	1 Aug. '88
Usher, William John	do	1 July '90	500 00	30 June '70	24 Dec. '88
Woodland, Isaac Henry	do	24 Dec. '90	570 00	24 Apr. '66	1 July '90
Ross, James Walter	do	24 Dec. '90	570 00	20 Apr. '52	5 July '90
McCallum, John Arthur	do	21 July '91	570 00	23 May '66	13 April '89
Ketcheman, Herbert	do	21 July '91	570 00	30 Nov. '68	13 Apr. '89
Egan, James	do	21 July '91	570 00	19 July '71	21 July '90
Williams, Alfred	do	21 July '91	570 00	26 Aug. '67	10 Sept. '90

POST OFFICE DEPARTMENT—OUTSIDE SERVICE.

Ottawa Post Office—Concluded.

Name.	Present Rank.	Date.	Present Salary.	Date of Birth.	Date of First Appointment.
			$ cts.		
Birtch, Collar Sidney.....	Letter Carrier.....	31 Aug. '91	570 00	4 May '67	18 May '91
Demers, Moïse Alphonse	do	5 Dec. '91	540 00	21 May '65	20 May '91
Béland, Joseph.....	do	5 Dec. '91	540 00	13 Jan. '67	2 Nov. '91
Corbeil, Edouard.....	do	17 May '92	540 00	2 Sept. '66	11 Mar. '92
Legault, Oloric.....	do	16 May '93	540 00	1 Nov. '61	10 Nov. '87
Jeffery, William Henry.....	do	16 May '93	540 00	29 May '65	16 May '92
Spénard, Amable Emery....	do	16 May '93	540 00	23 Aug. '74	14 Oct. '92
Carwardine, William Henry.	do	18 June '94	510 00	12 Apr. '65	2 Jan. '93
Kissick, William John.....	do	18 June '94	510 00	25 Dec. '68	17 Jan. '93
McDonald, Thos. Edward....	do	18 June '94	510 00	13 Dec. '70	1 Mar. '94
Devlin, Charles Alexander ..	do	25 July '94	510 00	15 Apr. '54	1 Mar. '93
Brock, William Coffin.....	do	31 Mar. '96	450 00	1 Jan. '49	1 Mar. '95
Darcey, William.....	Box Collector.....	4 Jan. '75	600 00	19 Nov. '39	4 Jan. '75
Goodwin, William.....	do	8 Jan. '75	600 00	24 April '47	8 Jan. '75
Perrie, Thomas Alexander...	Messenger.....	1 July '86	600 00	1 May '54	24 Sept. '85
McElligott, Patrick.....	do	26 May '91	570 00	16 Mar. '36	25 Jan. '89

Quebec Post Office.

Paquet, Etienne Théodore...	Postmaster.....	12 Oct. '94	2,200 00	8 Jan. '50	12 Oct. '94
Caouette, Jean Baptiste.....	Assistant Postmaster...	10 Dec. '96	1,600 00	29 July '54	16 Apr. '75
Gagnon, Zoël.....	2nd Class Clerk.....	25 Mar. '92	1,100 00	9 Mar. '42	17 Aug. '72
Myler, Michael.....	do	28 Apr. '94	1,000 00	5 Nov. '46	22 Oct. '73
Vézina, Ulrich.....	do	28 Apr. '94	1,000 00	26 Aug. '51	24 June '71
Evanturel, Edward Eric G...	do	8 Feb. '97	950 00	13 Feb. '52	12 Dec. '77
White, William.....	3rd Class Clerk.....	*20 Dec. '93	800 00	28 Apr. '51	6 Nov. '71
Carrier, Joseph Emile.....	do	20 Sept. '75	800 00	29 Aug. '48	20 Sept. '75
Plamondon, Oliver.....	do	26 Sept. '79	800 00	17 Oct. '54	26 Sept. '79
Lane, Patrick Edward.....	do	18 Mar. '80	800 00	7 Jan. '47	18 Mar. '80
L'Heureux, Louis.....	do	23 Jan. '82	800 00	29 June '34	23 Jan. '82
Battle, John James.....	do	3 Oct. '84	800 00	29 May '63	3 Oct. '84
Garneau, Louis Honoré.....	do	1 Apr. '89	800 00	14 June '47	29 Oct. '72

POST OFFICE DEPARTMENT—OUTSIDE SERVICE.

QUEBEC POST OFFICE—Concluded.

Name.	Present Rank.	Date.	Present Salary.	Date of Birth.	Date of First Appointment.
			$ cts.		
Dubé, Joseph	3rd Class Clerk	23 Dec. '91	600 00	1 June '47	23 Nov. '91
Martineau, François Norbert	do	2 Apr. '92	600 00	7 June '52	1 Feb. '92
Darveau, Edmond	do	10 June '93	600 00	24 Dec. '69	18 Oct. '92
Marcotte, Louise de L.	do	1 Aug. '94	560 00	18 Jan. '55	18 Jan. '93
Bolduc, Napoléon	do	12 July '97	520 00	27 Feb. '66	17 July '97
Boulet, Wilfrid Joseph A.	Supt. Letter Carriers	16 May '96	800 00	20 Oct. '52	15 Apr. '84
Reynar, Thomas	Letter Carrier	15 July '74	600 00	6 Feb. '46	19 July '73
Wilkinson, Robert	do	19 Mar. '75	600 00	22 Sept. '45	19 Mar. '75
Houle, Victor	do	20 Mar. '75	600 00	27 July '51	20 Mar. '75
Kelly, Henry Pierce	do	28 June '78	600 00	9 Aug. '59	28 June '78
Guay, Louis	do	6 Feb. '79	600 00	15 Nov. '42	6 Feb. '79
Gauvin, Pierre Napoléon	do	1 June '82	600 00	18 Aug '55	1 June '82
Desroches, Joseph	do	6 June '82	600 00	20 Aug. '44	27 Sept. '79
Mercier, Jean Adolphe D.	do	4 Jan. '83	600 00	16 Nov. '56	4 Jan. '83
Duhault, Charles Eusèbe	do	1 Feb. '83	600 00	24 Oct. '45	28 June '82
Pelletier, Joseph Amable	do	6 Nov. '83	600 00	25 July '53	15 June '83
Ouellet, François-Xavier	do	1 July '84	600 00	21 Mar. '55	15 Apr. '84
Samson, Joseph Elzéar Alfred	do	13 May '86	600 00	10 Dec. '59	12 May '86
Langlois, Cyrille Napoléon	do	1 July '86	600 00	22 Feb. '59	17 Apr. '86
Gingras, Adolphe Elie	do	1 Sept. '87	600 00	9 July '65	1 Sept. '87
Bussière, Alphonse	do	9 Feb. '92	540 00	21 Aug. '59	15 Oct. '89
Gagnon, Herménégilde	do	9 Feb. '92	540 00	29 Sept. '65	22 Jan. '92
Trépanier, Wilfrid	do	2 Apr. '92	540 00	1 May '49	12 Mar. '92
Emond, Joseph	do	26 July '92	540 00	20 Nov. '65	2 Feb. '92
Légaré, Etienne	do	30 Nov. '92	540 00	4 Nov. '41	— May '92
Augé, Désiré Lemaitre	do	19 Feb. '96	450 00	8 Aug. '63	24 Aug. '92
Corriveau, George	do	12 Mar. '97	450 00	1 Oct. '62	12 Mar. '97
Lachance, Eugène	do	2 Nov. '97	390 00	9 Aug. '76	2 Nov. '97
St. Antoine, Jos. Ferdinand	do	20 May '98	420 00	16 Mar. '68	27 May '98
Gros. Louis Paul	do	26 June '99	390 00	20 Apr. '74	1 Mar. '95
Gagnon, Moise	do	4 Nov. '99	360 00	15 Oct. '57	8 June '97

POST OFFICE DEPARTMENT—OUTSIDE SERVICE.

Sherbrooke Post Office.

Name.	Present Rank.	Date.	Present Salary.	Date of Birth.	Date of First Appointment.
			$ cts.		
Miquelon, Arsène Cyr.....	Assistant Postmaster...	4 Nov. '90	1,200 00	25 June '61	19 May '79
Norcross, Alton Arlington...	3rd Class Clerk.....	4 Nov. '90	600 00	20 Aug. '64	1 July '90
White, Charlotte Anna.....	do ..	2 Mar. '95	520 00	14 Jan. '40	1 Mar. '93
Genest, Joseph Arthur.....	do ..	2 Mar. '95	560 00	12 June '65	7 Mar. '93

St. John Post Office.

Name.	Present Rank.	Date.	Present Salary.	Date of Birth.	Date of First Appointment.
Hanington, Thos. Benjamin.	Postmaster.....	17 Apr. '91	2,200 00	30 July '36	17 Apr. '91
Potter, Michael James.....	1st Class Clerk.....	1 Mar. '77	1,300 00	3 Dec. '44	6 Apr. '63
Reed, Augustus William....	do	1 July '85	1,300 00	3 Oct. '54	1 Sept. '70
McNichol, Andrew.....	2nd Class Clerk.....	1 July '81	1,200 00	24 Mar. '45	2 Nov. '68
Flaglor, James Secord.....	do	1 July '82	1,200 00	15 Mar. '53	1 Aug. '70
Finen, James Louis.....	do	1 July '85	1,200 00	7 Dec. '59	15 Aug. '77
Woodrow, Ross Dougal.....	do	1 July '86	1,200 00	23 May '57	6 Oct. '73
Ring, John Wightman.....	do	27 Nov. '91	1,100 00	2 July '54	1 Aug. '71
Hamlin, Ross Alexander....	do	22 June '95	950 00	18 Dec. '55	1 Jan. '74
Jenkins, Thomas.....	3rd Class Clerk.....	6 Aug. '75	800 00	24 Apr. '57	6 Aug. '75
Ritchie, Joseph Hunter.....	do	6 Aug. '75	800 00	1 May '54	6 Aug. '75
Clark, James Clarence.....	do	1 Jan. '82	800 00	8 Sept. '61	1 Jan. '82
Lee, Henry Percy.....	do	27 Sept. '82	800 00	30 Aug. '56	27 Sept. '82
Wilson, Albert Edward.....	do	21 Sept. '83	800 00	8 June '61	21 Sept. '83
Ferguson, Frederick.....	do	1 Dec. '84	800 00	28 Feb. '66	27 Nov. '84
Copp, John Rowe.....	do	1 Apr. '85	800 00	19 Jan. '60	1 Apr. '85
Malcolm, James.....	do	11 May '86	800 00	11 July '53	11 May '86
Clark, James Stackhouse....	do	2 Apr. '92	600 00	21 Mar. '60	8 Mar. '92
Reed, Thomas Lawrence	do	13 Mar. '93	600 00	23 Oct. '58	28 Feb. '93
McClaverty, Wm. James....	do	7 Mar. '94	560 00	24 Dec. '67	9 Sept. '92
McMullen, Alexander.....	do	7 Mar. '94	560 00	15 Oct. '58	10 Apr. '93
Kierstead, Edwin Bell.....	do	22 June '95	560 00	14 Nov. '66	1 Feb. '94
Moore, Andrew Thomas.....	do	22 June '95	560 00	15 June '61	18 Feb. '95
Lingley, Allen Wilmot.....	do	25 Oct. '95	520 00	10 Oct. '69	25 Oct. '95
Withers, George Edward....	Supt. Letter Carriers...	1 Jan. '86	770 00	22 Apr. '63	1 Nov. '82

POST OFFICE DEPARTMENT—OUTSIDE SERVICE.

St. John Post Office—Concluded.

Name.	Present Rank.	Date.	Present Salary.	Date of Birth.	Date of First Appointment.
			$ cts.		
Belyea, Caleb	Letter Carrier	18 May '75	600 00	12 July '45	18 May '75
Beamish, John	do	16 Jan. '80	600 00	19 July '41	16 Jan. '80
Belyea, Uriah	do	21 Sept. '83	600 00	8 May '37	27 Feb. '83
Morgan, Archibald	do	19 Apr. '84	600 00	4 Apr. '49	19 Apr. '84
Elston, Charles Henry	do	1 Dec. '84	600 00	16 July '39	11 Mar. '84
Mailman, John Albert	do	20 Feb. '86	600 00	3 Aug. '60	20 Feb. '86
Cassily, Patrick	do	18 Mar. '86	600 00	28 Apr. '36	18 Mar. '86
Ryan, Jeremiah Jos.	do	23 Dec. '91	540 00	13 June '51	1 Dec. '91
Rossiter, Jas. Edward	do	17 May '92	540 00	2 Oct. '63	24 Dec. '89
Killorn, Dominick	do	17 May '92	540 00	12 Oct. '61	29 June '91
Roberts, Linley Hebbard	do	17 May '92	540 00	22 June '60	1 Jan. '92
Bridges, Henry Thomas	do	1 Oct. '92	540 00	9 Oct. '65	2 May 92
Perkins, Francis Newman	do	1 Oct. '92	540 00	20 Mar. '52	— May '92
Damery, Thomas	do	21 Sept. '93	540 00	27 Feb. '52	6 Mar. '91
Macaulay, Marshall	do	21 Sept. '93	510 00	23 Dec. '52	29 June '91
Thompson, James	do	21 Sept. '93	540 00	25 July '41	28 Apr. '92
Brown, James Thomas	do	20 Jan. '94	510 00	26 Sept. '66	1 July '93
McMonagle, James	do	20 Jan. '94	510 00	12 Apr. '59	1 July '93
Magee, Charles Wesley	do	26 July '99	360 00	7 Sept. '56	23 Mar. '96
Harrison, George	Messenger and Office Keeper.	13 Mar. '93	540 00	26 June '51	29 June '91

Toronto Post Office.

Patteson, Thomas Chas., B.A	Postmaster	12 Feb. '79	4,000 00	5 Oct. '36	12 Feb. '79
Ross, George	Assistant Postmaster	17 Apr. '00	2,000 00	21 Feb. '53	14 June '75
Moerschfelder, Jacob	1st Class Clerk	1 Feb. '75	1,500 00	28 Feb. '46	13 Jan. '69
Thompson, Archibald Graham	do	1 Jan. '85	1,500 00	16 Aug. '53	12 Feb. '74
Riddell, Robert William	do	1 July '86	1,450 00	24 Jan. '54	10 Feb. '73
Chadd, Richard Edwin	do	13 Mar. '93	1,300 00	31 Dec. '44	29 Oct. '72
Loudon, William	do	5 Oct. '94	1,200 00	4 Dec. '36	12 Nov. '66
Langley, Benjamin	2nd Class Clerk	1 July '79	1,200 00	31 Jan. '35	— Apr. '67
Hassard, Richard	do	1 July '84	1,200 00	15 Mar. '58	2 June '79

POST OFFICE DEPARTMENT—OUTSIDE SERVICE.

TORONTO POST OFFICE—Continued.

Name.	Present Rank.	Date.	Present Salary.	Date of Birth.	Date of First Appointment.
			$ cts.		
Beatty, Alexander	2nd Class Clerk	1 July '84	1,200 00	24 July '42	6 Dec. '69
Middleton, Alexander T. M.	do	1 July '85	1,200 00	17 Aug. '53	7 Jan. '71
Macpherson, William	do	1 July '86	1,200 00	17 Oct. '48	10 Feb. '73
Gorman, James Alexander	do	13 Mar. '93	1,100 00	6 Mar. '49	16 Apr. '74
Allen, Henry Sherrard	do	13 Mar. '93	1,100 00	25 Jan. '56	1 Jan. '75
Dunbar, John	do	28 Apr. '94	1,000 00	23 Dec. '48	29 Dec. '74
Callaghan, James	do	5 Oct. '94	950 00	15 Nov. '37	1 Aug. '75
Boulter, Henry	do	19 Feb. '96	900 00	29 Jan. '37	11 Jan. '82
Milligan, Wm. George	do	27 June '98	950 00	1 Apr. '63	22 Aug. '85
Stoddart, James	do	16 Apr. '00	900 00	29 Jan. '48	9 Aug. '76
Bonnick, William	3rd Class Clerk	20 Nov. '76	800 00	29 Nov. '52	20 Nov. '76
Thompson, Robert	do	1 Sept. '79	800 00	10 Mar. '59	13 Dec. '78
Aymong, Roch Amyot	do	9 Oct. '79	800 00	26 Aug. '63	9 Oct. '79
Thomas, George Arthur	do	23 Oct. '79	800 00	2 Apr. '55	23 Oct. '79
Hynes, Michael Edward	do	8 Sept. '80	800 00	20 Sept. '62	8 Sept. '80
Wright, Joseph	do	29 Nov. '81	800 00	14 Jan. '63	29 Nov. '81
Fraser, Joseph Robert	do	3 Apr. '82	800 00	22 Mar. '62	3 Apr. '82
Aikins, James	do	3 Apr. '82	800 00	5 Apr. '61	12 Aug. '81
Kirkpatrick, John Alexander	do	1 July '83	800 00	16 July '64	19 Feb. '83
Macdonald, Murdoch	do	4 Sept. '83	800 00	3 Oct. '55	30 Aug. '83
Boyd, Mossom	do	4 Sept. '83	800 00	28 May '63	1 Sept. '83
Riddle, William	do	21 Sept. '83	800 00	12 July '60	4 June '83
Rutherford, James	do	21 Sept. '83	800 00	5 Feb. '52	21 Sept. '83
Boddy, James Somerville	do	1 Jan. '84	800 00	19 May '53	16 July '83
Smith, Charles Edmund	do	19 Apr. '84	800 00	8 Dec. '53	19 Apr. '84
Durham, Robert Francis	do	22 Apr. '84	800 00	17 Apr. '63	11 Sept. '83
Briggs, James Robert	do	30 Apr. '84	800 00	26 Feb. '47	4 June '83
Sparks, Walter	do	30 Apr. '84	800 00	8 Apr. '63	12 Dec. '83
Hynes, William Albert	do	21 Oct. '84	800 00	4 July '66	21 Oct. '84

POST OFFICE DEPARTMENT—OUTSIDE SERVICE.

TORONTO POST OFFICE—Continued.

Name.	Present Rank.	Date.	Present Salary.	Date of Birth.	Date of First Appointment.
			$ cts.		
Huggard, John	3rd Class Clerk	1 Aug. '85	800 00	24 Sept. '63	29 July '85
McCague, Wm. Andrew	do	1 Oct. '85	800 00	7 Dec. '60	1 Oct. '85
Herst, Samuel	do	12 Mar. '86	800 00	26 Nov. '56	12 Mar. '86
Westman, Eldon	do	25 May '86	800 00	2 Aug. '66	25 May '86
Booth, George	do	1 July '86	800 00	12 July '63	27 May '84
Anderson, John	do	1 July '86	800 00	8 Feb. '64	4 June '83
Pollock, George	do	1 July '86	800 00	17 Oct. '54	5 June '83
Sparks, Robert	do	1 Oct. '86	800 00	2 Dec. '59	10 Feb. '80
Canniff, William Hamilton	do	22 Jan. '87	760 00	17 Feb. '58	22 Jan. '87
Gould, Thomas Dearie	do	1 July '87	760 00	25 Feb. '53	16 June '87
James, Clarkson Wightman	do	1 July '87	760 00	7 May '67	9 Feb. '87
Crate, Arthur Edward	do	21 July '87	760 00	3 April '64	20 July '87
Thompson, George	do	1 July '88	800 00	10 Feb. '66	17 Dec. '84
Davis, William Edward	do	19 Sept. '89	720 00	7 Aug. '68	5 Sept. '89
Campbell, Joseph	do	12 Apr. '90	680 00	3 June '56	17 Mar. '90
Monkman, Arthur	do	21 Sept. '83	800 00	8 Oct. '57	21 Sept. '83
Bills, Thomas Henry	do	1 July '90	640 00	23 Jan. '33	20 July '87
Watson, Charles	do	12 Sept. '90	680 00	10 May '60	3 Mar. '90
Cameron, William McCallum	do	4 Nov. '90	600 00	10 Oct. '56	4 Oct. '90
Parker, Alfred	do	4 Nov. '90	600 00	5 Oct. '63	12 Sept. '90
Jeffery, James Edward	do	4 Nov. '90	600 00	15 Dec. '63	23 May '89
Ingram, John Albert	do	7 Feb. '91	710 00	16 May '61	4 Apr. '84
Parrett, James	do	21 Sept. '91	730 00	18 Oct. '51	27 Dec. '81
Pope, James Alexander	do	14 Oct. '91	640 00	9 Mar. '69	8 Sept. '87
McConaghy, James Stephen	do	27 Aug. '92	600 00	22 Apr. '65	1 June '92
Baird, Frederick	do	6 Feb. '93	600 00	3 Sept. '64	8 Oct. '88
Hutty, Robt. Howland Gray	do	13 Mar. '93	720 00	17 Mar. '62	14 Oct. '80
Benson, Thomas	do	4 May '93	600 00	30 Aug. '70	15 Aug. '92
Thompson, James	do	21 Oct. '93	560 00	10 May '64	28 Apr. '93
Hyatt, Frederick Fowler	do	29 Nov. '93	680 00	1 Mar. '62	17 July '85
Reeve, Henry Joseph	do	25 July '94	560 00	11 Oct. '68	2 Oct. '93

POST OFFICE DEPARTMENT—OUTSIDE SERVICE.

Toronto Post Office—Continued.

Name.	Present Rank.	Date.	Present Salary.	Date of Birth.	Date of First Appointment.
			$ cts.		
Kennedy, James	3rd Class Clerk	25 July '94	560 00	8 Feb. '72	3 Apr. '94
Harris, Henry James	do	25 July '94	560 00	23 June '57	1 May '94
Elson, Edward Byron	do	7 Jan. '95	560 00	21 Mar. '63	12 Apr. '94
Newell, Edward	do	7 Jan. '95	520 00	20 Feb. '75	1 May '94
Reading, Wilmot Beverly	do	2 Mar. '95	560 00	9 Feb '75	12 Jan. '95
Riggs, James	do	27 July '95	560 00	1 Feb. '56	12 July '95
Peake, Thomas Britton	do	19 Feb. '96	520 00	7 Nov. '65	24 Aug. '94
Young, Robert St. Barbe	do	15 June '98	480 00	17 Apr. '60	13 Dec. '95
Mills, Wm. Jas	do	11 Jan. '99	440 00	17 Jan. '70	4 May '96
Reeves, Charles	Letter Carrier	17 Dec. '74	600 00	24 July '49	17 Feb. '74
Barnes, James	do	15 Feb. '75	600 00	14 July '29	15 Feb. '75
Stewart, John	do	2 Sept. '75	600 00	26 April '41	2 Sept. '75
Sargent, William Patrick	do	1 July '76	600 00	20 May '42	1 July '76
Culross, Charles	do	28 Feb. '78	600 00	21 Sept. '42	28 Feb. '78
Cuthbertson, James Radcliffe	do	10 June '78	600 00	6 Sept. '48	10 June '78
Murphy, Edward	do	16 May '79	600 00	22 Feb. '56	16 May '79
Beale, Thomas	do	10 Oct. '79	600 00	16 Mar. '57	10 Oct. '79
Marks, John	do	22 Dec. '79	600 00	24 June '34	9 Feb. '79
Crawford, John	do	22 Dec. '79	600 00	23 Mar. '54	22 Dec. '79
Berney, Thomas	do	6 Jan. '80	600 00	12 Dec. '53	6 Jan. '80
Askin, John	do	19 April '80	600 00	17 Mar. '53	19 April '80
Gordon, John	do	22 Nov. '80	600 00	1 Feb. '58	22 Nov. '80
Kimber, William	do	1 Mar. '81	600 00	31 Dec. '54	4 Feb. '81
Gardiner, Richard Beecher	do	1 Mar. '81	600 00	14 Feb. '60	14 Feb. '81
Durston, Robert	do	22 Mar. '82	600 00	15 July '63	22 Mar. '82
Parry, William Stewart	do	15 April '82	600 00	25 July '59	15 April '82
Jackson, Albert Calvin W.	do	12 May '82	600 00	2 Nov. '57	12 May '82
Loudon, Robert	do	23 May '82	600 00	25 Sept. '59	23 May '82
Bowell, Byron Randolph	do	5 April '83	600 00	27 April '55	19 Mar. '83
Meadows, Alfred Henri	do	4 Sept. '83	600 00	24 Sept. '63	4 Sept. '83
Kirk, Frederick	do	21 Sept. '83	600 00	14 April '65	14 Sept. '82

POST OFFICE DEPARTMENT—OUTSIDE SERVICE.

TORONTO POST OFFICE—Continued.

Name.	Present Rank.	Date.	Present Salary.	Date of Birth.	Date of First Appointment.
			$ cts.		
Swait, Charles Edward	Letter Carrier	10 Mar. '84	600 00	5 Mar. '57	7 Mar. '84
Langstone, William Henry	do	24 Mar. '84	600 00	6 Nov. '55	7 Mar. '84
Haycock, Thomas	do	15 May '84	600 00	4 July '54	15 May '84
Mankey, William Jennings	do	13 Mar. '85	600 00	6 Mar. '61	11 Mar. '85
Weir, Robert	do	1 April '85	600 00	26 Feb. '60	1 April '85
Reid, John	do	1 April '85	600 00	20 Oct. '62	1 April '85
McNair, William Cameron	do	1 May '85	600 00	20 Sept. '60	1 May '85
Smith, Theophilus	do	22 May '85	600 00	18 Mar. '64	20 May '85
Ellis, George	do	1 July '85	600 00	21 Jan. '64	15 Aug. '84
Butler, John	do	1 July '85	600 00	26 Dec. '56	15 Aug. '84
McMordie, Alexander	do	1 July '85	600 00	12 Aug. '54	17 Dec. '84
Cummins, William	do	1 July '85	600 00	12 May '61	19 Jan. '85
Goad, Nelson Atkinson	do	10 Oct. '85	600 00	10 Dec. '62	8 Oct. '85
Hurst, George	do	23 Jan. '86	600 00	12 Feb. '52	23 Jan. '86
Rogers, James	do	13 Feb. '86	600 00	7 June '62	12 Feb. '86
Allen, Horace Ross	do	13 Feb. '86	600 00	20 Dec. '66	13 Feb. '86
Ashmead, Henry Archibald	do	10 Apr. '86	600 00	31 Aug. '53	10 Apr. '86
Mitchell, Robert	do	11 May '86	600 00	18 Sept. '65	11 May '86
Knowlton, Joseph	do	22 May '86	600 00	18 Dec. '62	22 May '86
Wood, John	do	16 Aug. '86	600 00	6 July '49	16 Aug. '86
Spicer, Benjamin	do	1 Jan. '87	600 00	16 Nov. '62	15 Oct. '86
Richards, Frederick	do	1 July '87	600 00	25 Nov. '67	13 Apr. '87
Tyner, William Edward	do	1 Oct. '87	600 00	30 Apr. '63	21 July '87
Adam, John Walker	do	1 Oct. '87	600 00	1 Nov. '52	3 Aug. '87
Cox, Robert Henry	do	1 July '88	600 00	23 Feb. '55	1 July '88
Ward, William Richard	do	1 July '88	600 00	24 Aug. '64	20 Apr. '88
Stanley, Thomas Robert	do	1 Jan. '89	600 00	1 Dec. '62	7 Dec. '88
Barnhardt, Darcy Boulton	do	14 May '89	600 00	7 Aug. '66	19 Sept. '88
Rodgers, George	do	14 May '89	600 00	19 Nov. '63	9 Oct. '88
Lettan, Herman	do	1 July '89	600 00	18 Apr. '60	23 Mar. '89
Stevens, William Francis	do	1 July '89	600 00	15 Nov. '63	23 Mar. '89

POST OFFICE DEPARTMENT—OUTSIDE SERVICE.

TORONTO POST OFFICE—Continued.

Name.	Present Rank.	Date.	Present Salary.	Date of Birth.	Date of First Appointment.
			$ cts.		
Sewell, Thomas Cawley.....	Letter Carrier.	1 July '89	600 00	17 Jan. '64	26 Mar. '89
Quinn, Thomas.....	do	1 July '89	600 00	10 Mar. '55	26 Mar. '89
Hayward, William George...	do	1 July '89	600 00	30 Jan. '56	26 Mar. '89
Richardson, Hugh Edwin....	do	1 July '89	600 00	17 May '52	1 Apr. '89
Stewart, Edmund.....	do	1 July '89	600 00	16 Dec. '54	2 Apr. '89
Lackey, John George.....	do	1 July '89	600 00	12 Aug. '67	15 Apr. '89
Clarke, John Stones.....	do	1 July '89	600 00	19 July '57	15 Apr. '89
Phillips, Julius.....	do	20 Aug. '90	600 00	12 July '70	14 Dec. '89
Edmondson, Robert.....	do	20 Aug. '90	570 00	5 Nov. '58	6 Dec. '89
Miller, Thomas Albert.....	do	20 Aug. '90	600 00	26 Feb. '71	16 Dec. '89
Clarke, Charles Frederick....	do	20 Aug. '90	600 00	16 June '66	15 July '90
Saunders, Charles James....	do	4 Nov. '90	570 00	16 Feb. '62	5 Dec. '88
Gordon, Alexander Hodge....	do	4 Nov. '90	570 00	29 Jan. '56	31 Dec. '89
Price, Arthur Edward.....	do	4 Nov. '90	570 00	23 July '64	31 Dec. '89
Henderson, John	do	4 Nov. '90	570 00	23 Dec. '59	31 Dec. '89
Payne, Henry John.....	do	4 Nov. '90	570 00	31 Oct. '59	31 Dec. '89
Alwell, Robert James	do	4 Nov. '90	570 00	24 May '56	31 Dec. '89
Loan, John Bridle.....	do	4 Nov. '90	570 00	11 Dec. '66	7 Jan. '90
Foley, Philip.....	do	4 Nov. '90	570 00	25 Dec. '56	27 Sept. '90
De Long, Isaiah Peter Euratus	do	4 Nov. '90	570 00	28 Apr. '58	16 Sept. '90
Secor, Franklin.....	do	4 Nov. '90	570 00	12 Dec. '69	17 Sept. '90
Moore, William Deranzie....	do	4 Nov. '90	540 00	3 Oct. '53	15 Sept. '90
Marks, James Thomas.....	do	4 Nov. '90	570 00	1 July '70	18 Oct. '90
Bythell, William Henry....	do	18 Dec. '90	570 00	16 Oct. '64	14 May '90
Foster, James.....	do	7 Feb. '91	570 00	13 July '57	15 Jan. '91
Ashby, Alfred Henry.....	do	7 Feb. '91	570 00	10 June '63	15 Jan. '91
Tolley, William James.....	do	7 Feb. '91	570 00	31 Aug. '66	15 Jan. '91
Adams, George	do	7 Feb. '91	570 00	23 Aug. '66	31 Jan. '91
Latimer, David.....	do	7 Feb. '91	570 00	19 June '67	1 Feb. '91
Smith, Vincent.....	do	1 June '91	570 00	14 June '68	1 June '91
Orr, David Graham Erath....	do	31 Aug. '91	570 00	29 Oct. '70	5 Mar. '91

POST OFFICE DEPARTMENT—OUTSIDE SERVICE.

TORONTO POST OFFICE—Continued.

Name.	Present Rank.	Date.	Present Salary.	Date of Birth.	Date of First Appointment.
			$ cts.		
White, Wm. Richard.....	Letter Carrier.....	27 Nov. '91	540 00	25 Nov. '63	26 Mar. '90
Humphries, Thomas.....	do	5 Dec. '91	540 00	28 Mar. '69	19 Nov. '91
Wilson, Richard Thomas....	do	30 Jan. '92	540 00	3 Feb. '59	15 Jan. '90
Lynn, James.....	do	7 Mar. '92	540 00	27 July '64	23 Mar. '91
Henderson, James Geo.....	do	8 June '92	540 00	8 May '57	13 May '92
Reading, Thos. Jos.....	do	8 June '92	540 00	2 Aug. '63	13 May '92
Lepper, Wm. David.....	do	8 June '92	540 00	25 Oct. '56	14 May '92
Connolly, Robert.....	do	8 June '92	540 00	18 Aug. '55	16 May '92
Bloomer, Richard.....	do	26 July '92	540 00	28 Mar. '56	16 Oct. '91
Manhard, Lewis Edson.....	do	26 July '92	540 00	20 Jan. '56	2 Feb. '92
Stubbs, Edwin.....	do	26 July '92	540 00	16 July '69	2 Feb. '92
Armstrong, Thomas.....	do	1 Oct. '92	540 00	23 Aug. '64	13 Aug. '92
Buck, John.....	do	19 Dec. '92	540 00	20 May '57	2 Apr. '92
Cluff, George Walker.....	do	13 Mar. '93	510 00	12 July '71	8 June '92
Clark, Jason Hebert.....	do	13 Mar. '93	540 00	31 Aug. '58	24 Oct. '92
Scott, John Leslie.....	do	2 Oct. '93	510 00	16 Jan. '61	17 Apr. '93
Drew, John.....	do	21 Oct. '93	510 00	9 Jan. '61	19 Jan. '93
Corp, Walter.....	do	2 Nov. '93	510 00	12 Feb. '63	24 Mar. '93
Walton, George.....	do	20 Jan. '94	510 00	3 June '63	28 Mar. '93
Johnstone, Henry Wallace ..	do	7 Mar. '94	510 00	1 Sept. '71	21 Aug. '93
Gazey, James.....	do	28 Apr. '94	510 00	1 Oct. '63	1 Mar. '94
Bentley, Joseph Samuel.....	do	18 June '94.	510 00	21 July '57	22 Nov. '93
Friers, John.....	do	25 July '94	510 00	18 Dec. '66	3 Mar. '94
Cuthbert, William Alexander	do	25 July '94	510 00	21 Feb. '69	2 Mar. '94
Fleming, Alexander.....	do	17 Oct. '94	480 00	21 Aug. '66	14 May '94
McElnea, Francis.....	do	22 June '95	480 00	10 Apr. '69	18 Mar. '95
Bobby, Herbert James.....	do	25 Sept. '95	480 00	30 May '67	22 Oct. '94
Parrett, Wm. Frederick.....	do	10 Jan. '96	450 00	21 Oct.' 77	16 July '95
Allen, William.....	do	10 Jan. '96	450 00	24 May '73	20 July '95
McMullen, Henry James....	do	10 Jan. '96	450 00	17 Sept. '65	25 July '95
Leake, Wm. Worthington...	do	16 May '96	450 00	1 June '69	30 Dec. '95

POST OFFICE DEPARTMENT—OUTSIDE SERVICE.

Toronto Post Office—Concluded.

Name.	Present Rank.	Date.	Present Salary.	Date of Birth.	Date of First Appointment.
			$ cts.		
Ryan, James	Letter Carrier	8 Jan. '97	450 00	11 Oct. '75	8 Jan. '97
Young, Joseph Henry	do	15 Feb. '98	420 00	25 Apr. '79	4 Feb. '98
Kelly, James Joseph	do	1 Mar. '98	420 00	1 Sept. '76	1 Mar. '98
Culross, William Bain	do	9 Mar. '98	420 00	3 Dec. '74	18 Feb. '98
Hornell, David	do	11 Jan. '99	390 00	10 June '68	20 Apr. '96
Hand, Edward James	do	26 July '99	360 00	14 Mar. '73	19 Dec. '98
McCaffrey, John	do	26 July '99	360 00	23 Apr. '63	19 De[illegible]
Woodhouse, John	Porter	20 Aug. '90	600 00	7 Feb. '47	20 Aug[illegible]
Sharpe, John	do	7 Mar. '92	540 00	10 Sept. '62	23 Se[illegible]
Cheatley, Patterson	do	13 Mar. '93	510 00	15 Sept. '63	30 Jan. '93
Armstrong, T. B.	do	1 Oct. '95	600 00	6 May '58	6 Feb. '88
Lawless, Matthew	Box Collector	19 July '97	600 00	25 Mar. '49	1 July '86
Layter, Wm. John	Stamper and Sorter	11 Jan. '99	390 00	26 July '69	7 Apr. '97
Love, Charles	do	15 Mar. '99	390 00	4 Sept. '50	15 Mar. '99
Hunter, Wm. George	do	10 May '99	390 00	3 Apr. '76	19 Oct. '98
Smith, Charles Samuel	do	10 May '99	390 00	4 Feb. '73	19 Oct. '98
Stewart, Edwin Martin	do	10 May '99	390 00	13 May '79	19 Oct. '98
Wells, Charles Pearson	do	10 May '99	390 00	1 Nov. '81	5 Nov. '98
Cauldwell, Thomas	do	13 June '99	390 00	15 Dec. '65	2 Feb. '98
Ross, George McCulloch	do	25 Jan. '00	360 00	23 Feb. '78	10 Oct. '99
Downey, Frederick Clark	do	22 Feb. '00	360 00	19 May '80	8 Aug. 99

Vancouver Post Office.

Miller, Jonathan	Postmaster	7 Jan. '95	2,000 00	5 Sept. '36	1 Jan. '95
Harrison, Francis Edgar	Asst. Postmaster	7 Jan. '95	1,400 00	1 Feb. '61	1 Sept. '84
Grant, Donald	2nd Class Clerk	7 Jan. '95	1,000 00	27 Mar. '66	1 Jan. '95
Atkinson, Edward Octavius	3rd Class Clerk	*4 Nov. '99	520 00	5 July '68	11 June '89
Cornwall, Samuel Challace	Letter Carrier	7 Jan. '95	480 00	14 July '66	7 Jan. '95
Carr, George Philip	do	31 Mar. '96	450 00	— July '53	1 Feb. '95
Denton, E.	do	11 Jan. '99	390 00	14 Apr. '65	22 Jan. '96

*Date of reappointment.

POST OFFICE DEPARTMENT—OUTSIDE SERVICE.

Victoria Post Office.

Name.	Present Rank.	Date.	Present Salary.	Date of Birth.	Date of First Appointment.
			$ cts.		
Shakespeare, Noah	Postmaster	2 Jan. '88	2,000 00	26 Jan. '39	2 Jan. '88
Cairns, Thomas Alfred	Assistant Postmaster	20 Aug. '90	1,400 00	18 Aug. '52	6 June '82
Newberry, Cowper William	2nd Class Clerk	1 Oct. '88	1,200 00	21 April '66	20 May '84
Finlaison, Charles William	do	1 Oct. '88	1,200 00	20 Oct. '66	1 Dec. '82
Chadwick, Thomas	do	20 Aug. '90	1,200 00	16 July '63	15 Dec. '80
Butler, Robert James	3rd Class Clerk	1 Jan. '87	800 00	23 Nov. '67	3 Jan. '84
Smith, James Sterling	do	1 July '87	800 00	2 Aug. '64	25 Mar. '87
Godson, Ernest	do	16 May '93	600 00	14 Jan. '64	1 Dec. '91
Brown, Edgar	do	2 Mar. '95	560 00	11 May '73	23 Apr. '94
Shepheard, Berkeley Fred	do	9 Aug. '95	560 00	28 Dec. '68	8 Dec. '91
Brown, John	Messenger	*26 Jan. '91	600 00	29 Dec. '46	28 June '82
McRoberts, John Elliott	do	1 July '87	600 00	17 Feb. '62	1 Apr. '86
Malpas, Abiathar	Letter Carrier	16 May '93	540 00	19 June '56	9 Jan. '90
Taylor, John George	do	16 May '93	540 00	12 June '50	9 Jan. '93
Shaw, Robert Weatherley	do	28 Apr. '94	510 00	20 Apr. '55	18 May '92
Cave, Albert Edward	do	28 Apr. '94	510 00	17 Aug. '73	9 June '93
Kay, Frederick	do	7 Jan. '95	450 00	14 Jan. '71	8 Nov. '93

Windsor Post Office.

Wigle, Alfred	Postmaster	18 Sept. '80	1,600 00	28 July '48	18 Sept. '80
Conway, William Alphonsus	2nd Class Clerk	1 July '85	1,200 00	27 Oct. '58	18 Sept. '80
O'Connor, Eleanor	3rd Class Clerk	18 Sept. '80	800 00	17 July '46	18 Sept. '80
Wagner, Mary Antonia	do	18 Sept. '80	800 00	8 June '57	18 Sept. '80
Nesbitt, Margaret Wilson	do	12 Apr. '81	800 00	28 July '50	12 Apr. '81
Ruthven, Adolphus	do	30 June '82	800 00	3 Mar. '65	30 June '82
Belleperche, Peter Alexander	do	1 July '85	800 00	9 Mar. '62	25 Mar. '85
Askin, John Frederick	do	1 July '88	720 00	22 Feb. '60	10 Dec. '85
McCarthy, Norah	do	1 July '89	640 00	18 Mar. '66	1 July '89
Rocheleau, Denis	do	25 July '94	520 00	7 May '46	4 July '91

POST OFFICE DEPARTMENT—OUTSIDE SERVICE.

WINNIPEG POST OFFICE.

Name.	Present Rank.	Date.	Present Salary.	Date of Birth.	Date of First Appointment.
			$ cts.		
Braden, William	Assistant Postmaster	14 Oct. '99	2,000 00	6 Jan. '58	7 Sept. '82
Boswell, Charles Musgrave	1st Class Clerk	1 July '88	1,500 00	10 July '49	23 Mar. '81
Barrett, Edward	2nd Class Clerk	3 Apr. '82	1,200 00	1 Feb. '36	3 Apr. '82
Allen, George Henry	do	1 Sept. '82	1,200 00	1 Aug. '55	1 Sept. '82
Scott, John	do	1 Jan. '87	1,200 00	21 July '36	3 Apr. '82
Rice, William Anglin	do	26 July '92	1,100 00	25 June '63	16 Feb. '81
Hargrave, George Arthur	Proby. 2nd Class Clerk.	2 Dec. '99	900 00	21 Nov. '64	28 June '82
Smith, Daniel James	3rd Class Clerk	1 Mar. '72	800 00	19 Jan. '51	1 Mar. '72
Broad, Thomas	do	22 June '86	800 00	16 June '59	22 June '86
Pridham, Richard Alfred	do	21 Sept. '83	800 00	21 Oct. '64	25 Apr. '83
Ducharme, Louis Joseph O.	do	1 Feb. '93	560 00	20 Mar. '60	26 Sept. '92
Jackson, Emeline	do	6 Feb. '93	600 00	3 Oct. '58	27 May '90
Harrison, Claude Edward	do	6 Feb. '93	600 00	29 Aug. '56	15 Aug. '92
Moore, Isabella Caroline	do	6 Feb. '93	600 00	4 Oct. '75	6 Jan. '93
Callaway, Lizzie Pittam	do	18 June '94	520 00	4 Nov. '72	14 Dec. '92
Wilson Robert David	do	2 Feb. '00	400 00	1 Oct. '72	2 Feb. '00
Gow, Walter John	Supt. Letter Carriers	1 May '88	800 00	24 Dec. '64	14 Jan. '85
Cuthbert, William James, Jr.	Letter Carrier	1 July '85	600 00	8 Mar. '61	25 Jan. '83
Burrows, William	do	1 July '85	600 00	11 Mar. '60	1 July '85
Taylor, Amos	do	*1 Oct. '85	600 00	23 Mar. '35	1 Oct. '85
Taylor, William Henry	do	1 Dec. '85	600 00	15 Aug. '53	15 May '84
Cuthbert, Wm. James, sr.	do	1 July '86	600 00	10 Oct. '39	25 Jan. '83
Close, Jarvis	do	6 Aug. '86	600 00	1 Jan. '57	6 Aug. '86
Bussell, John	do	12 Apr. '90	600 00	12 Sept. '59	21 May '88
Morris, Francis	do	12 Apr. '90	600 00	11 Feb. '58	1 Oct. '88
Smith, Mark	do	27 Nov. '91	540 00	19 Feb. '60	13 Apr. '91
Cox, Rovert Stavert	do	19 Dec. '92	600 00	2 Mar. '60	6 Oct. '86
Bush, Henry Thomas	do	13 Mar. '93	540 00	17 Apr. '59	11 Jan. '92
Simmons, James Thornton	do	4 May '93	540 00	19 Nov. '68	11 Jan. '92
Bloomfield, George Henry	do	4 May '93	540 00	23 Apr. '49	23 May '92
Wood, Sydney John	do	29 Oct. '94	480 00	20 Oct. '65	19 Dec. '93

POST OFFICE DEPARTMENT—OUTSIDE SERVICE.

Winnipeg Post Office—Concluded.

Name.	Present Rank.	Date.	Present Salary.	Date of Birth.	Date of First Appointment.
			$ cts.		
Godfree, Henry	Letter Carrier	2 Mar. '95	480 00	3 Oct. '54	24 Aug. '93
Morgan, Marmaduke H	do	7 Dec. '95	450 00	14 Oct. '70	28 Nov. '95
Oliver, Stephen Oliver	do	14 Oct. '99	360 00	4 Dec. '64	14 Oct. '99
Sutton, Edgar William	Messenger	26 Oct. '94	480 00	15 Sept. '67	9 Aug. '93
Black, James	Stamper & Sorter	20 Mar. '00	360 00	10 June '67	20 Mar. '00

Brantford Post Office.

Waddington, Hartley	Letter Carrier	30 Dec. '97	390 00	18 June '53	5 Jan. '98
Schuler, Wendlin	do	30 Dec. '97	390 00	2 Nov. '52	5 Jan. '98
Day, G. Henry	do	30 Dec. '97	390 00	24 Feb. '47	5 Jan. '98
Lake, William	do	30 Dec. '97	390 00	18 Feb. '62	5 Jan. '98
Aitken, Alexander	do	30 Dec. '97	390 00	2 Dec. '52	5 Jan. '98
Broatch, George	do	30 Dec. '97	390 00	10 Sept. '60	5 Jan. ' 8

RAILWAY MAIL SERVICE.

Nova Scotia District.

Browne, Alfred	Superintendent	1 July '97	1,500 00	10 July '48	2 Feb. '72
Bent, Frank Pierce	Acting Superintendent	15 May '00	1,300 00	7 May '56	7 June '72
Gabriel, James McNutt	1st Class Clerk	1 Apr. '85	960 00	23 Sept. '55	26 Nov. '72
Cameron, John William H	do	1 Apr. '88	960 00	24 May '41	10 Sept. '73
Hall, Samuel	do	1 Dec. '98	960 00	2 Dec. '44	4 Oct. '79
Hawkesworth, George Alex	2nd Class Clerk	1 Nov. '81	800 00	17 July '58	4 Oct. '79
Ross, John David	do	1 Apr. '85	800 00	11 Dec. '50	17 Dec. '80
Keith, James Thomas	do	1 Jan. '87	800 00	7 May '58	3 May '82
Bennett, William	do	1 Apr. '88	800 00	22 July '43	3 May '82
McKinnon, William Crane	do	1 Oct. '88	800 00	15 Sept. '59	20 Jan. '82
Campbell, John	do	1 Jan. '90	800 00	20 Aug. '51	17 Dec. '80
Power, Charles Edward	do	1 Jan. '90	800 00	27 May '63	28 June '82
Eaton, William Payzant	do	1 Jan. '90	800 00	7 Aug. '54	21 Sept. '83
Southall, Frederick	do	8 June '92	800 00	20 Feb. '60	21 July '84

POST OFFICE DEPARTMENT—OUTSIDE SERVICE.

Nova Scotia District—Concluded.

Railway Mail Clerks.

Name.	Present Rank.	Date.	Present Salary.	Date of Birth.	Date of First Appointment.
			$ cts.		
Little, Hugh Robert.....	2nd Class Clerk.....	1 Dec. '98	800 00	3 June '62	7 June '86
O'Sullivan, Dennis.....	do	1 Dec. '98	720 00	19 Jan. '63	4 Dec. '86
Ross, Robert Howard.....	3rd Class Clerk.....	6 July '87	640 00	12 Jan. '66	6 July '87
Rolston, Edward.....	do	1 Jan. '88	640 00	12 Sept. '54	11 Aug. '87
McDonald, Archibald.....	do	1 July '88	640 00	20 Aug. '64	30 June '88
Bigney, Joseph Edward.....	do	10 Apr. '89	640 00	26 Dec. '54	29 Dec. '87
McLeod, John Simon Fraser.	do	22 Nov. '90	560 00	17 June '65	14 Nov. '90
Blenkinsop, Thomas William	do	26 July '92	560 00	13 Mar. '64	31 Mar. '92
Keating, John Patrick.....	do	22 Oct. '92	560 00	16 Mar. '59	11 Jan. '92
McRae, Christopher.....	do	21 Sept. '93	560 00	2 Jan. '54	16 May '92
McMillan, Francis Neil.....	do	21 Sept. '93	560 00	22 Dec. '67	17 May '92
Kelly, John Henry.....	do	2 Nov. '93	560 00	25 Oct. '66	1 Sept. '88
McAulay, David.....	do	27 June '98	480 00	7 Oct. '69	9 June '98

Prince Edward Island District.

Railway Mail Clerks.

Crabbe, Otto Russell.....	2nd Class Clerk.....	1 July '79	800 00	11 Apr. '57	23 June '75
Hassard, Thomas Walter....	do	1 Oct. '81	800 00	27 Jan. '54	11 Aug. '75
Macdonald, Daniel Joseph...	do	16 May '93	800 00	4 May '58	1 Sept. '81

New Brunswick District.

Ryan, George Melville.....	Superintendent.....	1 July '97	1,500 00	3 Nov. '54	16 Jan. '71

Office Staff.

Murray, Charles Alexander..	2nd Class Clerk.....	1 July '90	1,200 00	7 Mar. '48	1 Apr. '81
Montgomery, John.....	3rd do	4 Nov. '90	680 00	22 Jan. '69	23 Dec. '89

Railway Mail Clerks.

Weldon, William John.....	1st Class Clerk.....	1 Jan. '88	960 00	13 May '54	1 Aug. '72
Caldwell, Bruce McGregor...	do	1 June '89	960 00	4 Nov. '58	1 July '82

POST OFFICE DEPARTMENT—OUTSIDE SERVICE.

NEW BRUNSWICK DISTRICT—Concluded.

Railway Mail Clerks.

Name.	Present Rank.	Date.	Present Salary.	Date of Birth.	Date of First Appointment.
			$ cts.		
Pidgeon, Jacob Robert.....	1st Class Clerk.....	1 Aug. '94	960 00	10 April '30	1 Feb. '73
Gross, Albert John.....	do	1 Jan. '98	960 00	28 Sept. '55	1 Oct. '74
Wathen, Henry,.....	do	1 Jan. '98	960 00	17 Dec. '39	1 July '76
Estey, Frederick Augustus ..	2nd Class Clerk.....	1 Jan. '73	800 00	5 Aug. '59	16 Jan. '71
Miller, John Gardiner.....	do	1 July '79	800 00	30 Nov. '45	1 July '76
McKendrick, Dawson.....	do	1 Sept. '81	800 00	5 April '59	1 Sept. '79
Magee, Richard Graham.....	do	1 April '84	800 00	11 June '52	20 Mar. '82
Jack, Samuel Rutherford....	do	1 April '84	800 00	23 Mar. '54	20 Mar. '82
Maxwell, Samuel Rice.....	do	1 July '86	800 00	17 Sept. '45	1 Jan. '82
Oulton, George Heber.....	do	1 April '88	800 00	14 April '44	4 Oct. '83
Murray, Alexander.....	do	1 July '88	800 00	16 June '56	24 Mar. '84
Ketchum, Francis Edwin....	do	26 July '92	800 00	12 Nov. '58	6 Mar. '85
Heben, Charles Frederick...	do	26 July '92	800 00	17 Jan. '49	1 Mar. '84
Watt, John Henry	do	26 July '92	800 00	18 Mar. '54	1 Mar. '84
Peck, Henry Brougham.....	do	21 June '93	800 00	13 Aug. '65	21 Apr. '86
Hall, William Seymouth....	do	25 July '94	800 00	13 Dec. '50	11 June '84
Smith, Rufus Reid.....	do	31 Jan. '95	800 00	2 Mar. '57	21 July '88
Belding, Herbert Woodville.	do	30 Dec. '95	800 00	8 Oct. '56	10 June '89
D'Aigle, Denis	do	1 Oct. '96	720 00	23 July '62	16 Dec. '87
Emerson, John	do	1 Dec. '98	720 00	26 Apr. '71	1 July '90
Hipwell, John Perkerson ...	3rd Class Clerk.....	9 Feb. '92	640 00	10 Apr. '55	30 May '85
Budge, Benjamin.....	do	16 May '93	560 00	8 July '53	5 May '93
Albert, Emile Victor.....	do	28 Apr. 4	520 00	28 Dec. '72	1 Feb. '92
Bedell, Thomas Byron.....	do	28 Apr. '94	560 00	3 May '75	23 June '93
Wilkins, Robert John.....	do	7 Jan. '95	480 00	22 Apr. '59	30 Mar. '94
McLeod, Edwin Bliss	do	7 Jan. '95	520 00	17 May '52	31 Oct. '92
Belyea, Arthur Sefton.....	do	29 June '95	520 00	27 May '74	26 Mar. '94
O'Rielly, Charles Emmet....	do	7 Jan. '96	480 00	19 Sept. '67	20 Dec. '95
Humphrey, Wyndham.....	do	10 Jan. '96	480 00	9 July '58	10 Jan. '96
Porter, Howard Douglas....	Proby. do	16 Apr. '00	300 00	2 Sept. '78	15 Mar. '00

POST OFFICE DEPARTMENT—OUTSIDE SERVICE.

QUEBEC DISTRICT.

Name.	Present Rank.	Date.	Present Salary.	Date of Birth.	Date of First Appointment.
			$ cts.		
Talbot, Octave Zéphirin.....	Superintendent.....	22 Sept. '97	1,500 00	17 Aug. '40	1 Nov. '67
	Office Staff.				
Philibert, Joseph Edouard...	3rd Class Clerk.....	4 Nov. '90	680 00	6 Apr. '51	26 Sept. '90
MacNaughton, Francis Maurice.	do	21 July '91	720 00	15 June '72	22 Dec. '90
	Railway Mail Clerks.				
Gaudry, Bazile Tancrède ..	1st Class Clerk.....	1 July '88	960 00	4 June '43	30 May '71
Blondeau, Donat Sévérin....	do	1 May '91	960 00	20 May '48	25 Nov. '71
Dagneau, David Calixte.....	do	27 Nov. '91	960 00	8 Jan. '38	12 Feb. '79
Roy, Joseph Etienne.....	do	6 July '93	960 00	13 Feb. '38	8 Oct. '75
Hudon, Louis Emile.....	do	26 Oct. '94	960 00	16 Nov. '44	12 Feb. '79
Furois, Joseph Léger.....	do	1 Dec. '98	960 00	14 May '38	1 July '76
Beaudry, Pierre Aug. L. A..	2nd Class Clerk.....	14 Jan. '84	800 00	25 Aug. '48	23 Dec. '78
Méthot, Jos. Charles Arthur.	do	1 Jan. '87	800 00	18 July '58	11 Feb. '82
Dorais, Louis Napoléon A...	do	1 July '87	800 00	17 Jan. '59	6 Feb. '83
Blondeau, Antoine.....	do	1 July '88	800 00	25 Oct. '48	28 April '84
Chabot, Alfred Frederic Albert	do	21 Sept. '91	800 00	26 Aug. '60	15 Oct. '84
Rousseau, Honoré Benjamin.	do	21 Sept. '91	720 00	16 Oct. '45	30 June '90
Dorion, Pierre Chas. Nap....	do	*11 Oct. '98	800 00	10 Mar. '51	10 Oct. '85
Simard, Louis Eugène.....	do	1 Nov. '92	800 00	9 Feb. '67	1 Oct. '85
Audet, Charles.....	do	30 Nov. '92	720 00	21 Nov. '68	1 June '88
Nolet, Jean Guillaume.....	do	2 Oct. '93	800 00	18 Sept. '51	22 Jan. '87
Routhier, Antoine Alphonse.	do	2 Oct. '93	800 00	16 Apr. '43	27 Jan. '87
O'Dowd, Francis.....	do	2 Oct. '93	720 00	11 July '55	6 Feb. '83
Gauvreau, Louis Olivier Ulric	do	2 Oct. '93	800 00	2 Sept. '48	7 Feb. '87
Gingras, Jos. Narcisse Alph..	do	25 Sept. '95	720 00	5 Oct. '54	25 Jan. '88
Simard, Eucharistе Adolphe.	do	1 Dec. '98	640 00	9 Dec. '69	14 June '92
DuSault, Rémi.....	3rd Class Clerk.....	19 Sept. '92	520 00	14 Oct. '40	10 Aug. '89
Goulet, Irénée.....	do	19 Sept. '92	560 00	25 Nov. '57	1 Sept. '92
Marquette, Lactance.....	do	13 Apr. '93	560 00	6 Apr. '51	26 Sept. '90

* Date of re-appointment.

POST OFFICE DEPARTMENT—OUTSIDE SERVICE.

QUEBEC DISTRICT—Concluded.

Railway Mail Clerks.

Name.	Present Rank.	Date.	Present Salary.	Date of Birth.	Date of First Appointment.
			$ cts.		
Rouillard, Adolphe	3rd Class Clerk	13 Apr. '93	520 00	25 Nov. '57	3 May '92
Germain, Ulric	do	13 Apr. '93	560 00	7 Feb. '57	6 June '92
Poliquin, Jules Désiré	do	4 May '93	520 00	28 Oct. '48	25 Oct. '89
Pelletier, Wilfred	do	19 June '94	560 00	26 June '61	4 Apr. '93
Gauvreau, Napoléon	do	28 May '95	560 00	24 May '65	25 May '93
Marineau, Joseph Phillippe	do	28 May '95	520 00	8 Dec. '64	18 Oct. '94
Audet, Alfred Pierre	do	23 Dec. '91	560 00	23 May '70	26 Nov. '91
Bilodeau, Edmond	do	1 Mar. '98	520 00	2 Apr. '53	26 Feb. '98
Nadeau, Ernest	do	13 Apr. '98	480 00	6 May '72	13 Apr. '98
MONTREAL DISTRICT.					
Briegel, Frederick	Superintendent	1 July '97	1,500 00	3 Apr. '43	17 Mar. '66
Office Staff.					
Renaud, Joseph Alex. Arthur.	3rd Class Clerk	1 Sept. '87	760 00	8 May '59	1 Sept. '87
Railway Mail Clerks.					
Menzies, Augustus	1st Class Clerk	1 Sept. '79	960 00	31 Jan. '43	16 Aug. '66
Lachapelle, Alphonse	do	1 April '84	960 00	13 Nov. '43	30 May '71
McLellan, Norman	do	30 April '84	960 00	26 June '52	7 June '71
Anderson, Jacob Dewitt	do	1 July '86	960 00	30 Nov. '44	19 Oct. '71
Fairman, Daniel	do	1 Sept. '91	960 00	3 Oct. '44	9 Aug. '72
Channell, Henry Edgar	do	1 April '88	960 00	27 Feb. '54	8 July '72
Murphy, John	do	1 July '88	960 00	5 Sept. '51	1 April '74
Filion, Henri Dominique	do	21 Sept. '91	960 00	21 May '44	1 Feb. '72
Goodfellow, Henry Groves	do	26 July '92	960 00	23 Aug. '40	2 Feb. '70
Beaudoin, Charles	do	26 July '92	960 00	30 Jan. '48	26 April '73
O'Regan, William Henry	do	26 July '92	960 00	10 May '44	26 Mar. '77
Hall, John Peasley	do	4 May '93	960 00	13 Mar. '52	31 May '78
Beïque, Louis	do	7 Jan. '95	960 00	19 Sept. '29	25 Apr. '76

POST OFFICE DEPARTMENT—OUTSIDE SERVICE.

MONTREAL DISTRICT—Continued.

Railway Mail Clerks.

Name.	Present Rank.	Date.	Present Salary.	Date of Birth.	Date of First Appointment.
			$ cts.		
Armstrong, Arthur	2nd Class Clerk	1 Jan. '80	800 00	16 May '58	15 Oct. '77
Dewar, Guy Richards	do	1 July '80	800 00	1 Feb. '41	18 April '78
Tuck, Frederick	do	1 July '84	800 00	29 Oct. '53	23 July '79
Smith, Eustache LaHaie	do	1 July '84	800 00	18 Dec. '58	21 Nov. '81
Peters, William Norman	do	1 July '84	800 00	14 Jan. '42	30 June '82
McRobie, James Alexander	do	1 April '85	800 00	18 Aug. '58	20 May '81
Evans, Albert Hale	do	1 July '86	800 00	16 Oct. '53	30 Oct. '80
Jones, Wm. Emerson Clarke	do	1 July '86	800 00	1 July '58	17 June '84
Ford, John	do	1 Feb. '87	800 00	21 Oct. '50	20 Mar. '83
Murphy, William	do	1 Dec. '87	800 00	20 May '55	1 Apr. '75
Chavot, Cyprien	do	1 July '88	800 00	22 Apr. '55	1 July '84
French, Jonas Ludiah	do	1 Oct. '88	800 00	22 Jan. '50	19 Sept. '85
Hall, John Miller	do	4 Nov. '90	800 00	29 Aug. '55	1 Sept. '86
Urquhart, James Ronald	do	6 June '91	800 00	2 Apr. '54	19 June '80
Whitcher, Chas. Frank	do	21 July '91	800 00	1 Dec. '55	28 Feb. '81
Webb, Frederick Whitcomb	do	8 Aug. '93	800 00	20 Dec. '59	22 Mar. '80
Vinet, Ferdinand	do	8 Aug. '93	720 00	31 Mar. '54	21 Apr. '92
Villeneuve, Mathias	do	1 Dec. '98	640 00	15 Oct. '68	11 May '87
McRobie, John Thos.	3rd Class Clerk	2 Apr. '92	560 00	18 Jan. '63	25 Sept. '86
Garceau, Lewis Albert	do	2 Apr. '92	520 00	25 May '71	24 Nov. '90
Ricard, Louis Onesime	do	2 Oct. '93	560 00	27 Nov. '37	7 June '93
Constantin, Joseph Edouard	do	8 June '92	560 00	21 Sept. '64	26 Apr. '92
Laprairie, Richard Lucas	do	26 Nov. '94	480 00	27 Nov. '68	26 Nov. '94
Robertson, Philip Murray	do	7 Jan. '95	480 00	15 Aug. '64	18 Dec. '89
Crevier, Joseph Wilfrid	do	9 Aug. '95	520 00	13 Sept. '67	18 Jan. '94
Lallier, Joseph	do	22 June '98	480 00	23 Feb. '78	13 June '98
Forest, Severin	do	17 Dec. '98	480 00	5 Sept. '63	11 Oct. '74
Candlish, Charles Wm.	do	17 Dec. '98	480 00	29 May '74	1 Dec. '98
Rainville, Ferdinand	do	10 July '99	480 00	1 May '73	20 June '99
Galbraith, Samuel	do	17 Aug. '99	600 00	1 Nov. '67	5 Jan. '92
Chase, Clark	Mail Transfer Agent	6 Sept. '84	600 00	4 Mar. '51	1 Apr. '84

POST OFFICE DEPARTMENT—OUTSIDE SERVICE.

Ottawa District.

Name.	Present Rank.	Date.	Present Salary.	Date of Birth.	Date of First Appointment.
			$ cts.		
Plumb, Charles	Superintendent	1 July '97	1,500 00	9 Sept. '55	23 May '82
	Office Staff.				
Dunne, Peter Burt	3rd Class Clerk	1 July '87	800 00	29 June '64	24 Dec. '85
McNulty, John James	do	30 Jan. '92	600 00	19 Jan. '62	8 Jan. '90
	Railway Mail Clerks.				
Skelly, Denis Joseph	1st Class Clerk	1 Jan. '88	960 00	11 Aug. '50	4 Mar. '75
Chevrier, Joseph Alphonse	do	1 Jan. '88	960 00	9 Aug. '40	12 Feb. '79
Legendre, Jean-Baptiste Z.	do	1 Jan. '90	960 00	2 Dec. '38	23 April '78
Montgomery, Robert	do	1 Jan. '90	960 00	24 May '54	9 Feb. '80
Leclair, Adolphus	do	2 Apr. '92	960 00	2 Feb. '40	9 Mar. '77
Gass, William Henry	do	1 Aug. '99	960 00	5 Nov. '59	8 Apr. '84
Mason, Thomas	2nd Class Clerk	1 Aug. '81	800 00	28 Sept. '54	28 June '79
Maingy, Philip Anstruther	do	1 June '83	800 00	18 June '49	25 Oct. '71
Gillessie, Joseph Bennett	do	1 July '84	800 00	15 Aug. '51	1 Sept. '78
Macdonald, Henry	do	1 Oct. '84	800 00	30 Oct. '57	3 Mar. '81
Houston, Stewart	do	1 Jan. '88	800 00	2 Mar. '63	10 Jan. '84
Eagleson, John	do	26 June '89	800 00	13 May '60	4 Dec. '84
Nevens, John James	do	1 July '90	800 00	6 Mar. '60	29 Dec. '84
Lally, John Joseph	do	2 Apr. '92	800 00	8 May '63	1 Jan. '85
Coburn, Alexander Hugh J.	do	8 June '92	800 00	17 Nov. '62	1 Jan. '85
Hetherington, Jason E.	do	1 Aug. '94	800 00	27 Jan. '59	2 June '85
McKinnon, Murdock	do	1 Dec. '98	800 00	9 Oct. '64	13 July '86
Purcell, John	do	1 Aug. 99	800 00	7 Apr. '67	1 Aug. '88
Annable, William	do	1 Aug. '99	720 00	16 Sept. '66	12 Dec. '89
Corcoran, John	3rd Class Clerk	22 Apr. '84	640 00	17 Mar. '59	22 Apr. '84
York, Dunbar	do	19 Sept. '89	640 00	13 April '60	30 Aug. '89
Donaldson, Joseph Russell	do	12 Apr. '90	640 00	15 Sept. '68	18 July '89
McFarlane, James David Craig	do	26 Mar. '91	560 00	23 Feb. '65	26 Sept. '89
Rochester, Charles Dealtry	do	31 Aug. '91	560 00	27 Jan. '63	13 Apr. '91

POST OFFICE DEPARTMENT—OUTSIDE SERVICE.

OTTAWA DISTRICT—Concluded.

Railway Mail Clerks.

Name.	Present Rank.	Date.	Present Salary.	Date of Birth.	Date of First Appointment.
			$ cts.		
Hawkins, Thomas Taylor....	3rd Class Clerk.....	8 June '92	560 00	13 Jan. '68	11 Jan. '91
Brown, Harvey Milton.....	do	1 Oct. '92	560 00	4 Feb. '73	16 Aug. '92
McDonnell, Henry Michael.	do	6 Feb. '93	560 00	20 Sept. '73	15 Dec. '90
Armstrong, John Gamble....	do	5 May '93	560 00	1 Sept. '58	18 Oct. '86
Martin, Clarence Walker....	do	16 May '93	560 00	7 Nov. '62	10 May '92
Gorrell, George Maxwell.....	do	16 May '93	520 00	30 Oct. '71	27 Jan. '93
Black, Alex. Pinco.....	do	29 Nov. '93	520 00	26 Jan. '63	1 June '93
Simpson, Wm. Herbert Snider	do	31 Dec. '96	520 00	24 Dec. '71	27 July '95
Goodwin, Francis E.....	do	28 Nov. '98	480 00	17 Aug. '63	1 Oct. '98
Jones, Edward E.....	do	15 Mar. '99	480 00	20 Aug. '71	9 Mar '99
Throop, Milton R.....	do	10 May '99	480 00	13 Nov. '74	30 Mar. '99
Landels, Alexander F.....	do	10 May '99	480 00	29 Sept. '70	27 Apr. '99
Wilson, Harry Arthur.....	do	13 June '99	480 00	27 May '70	17 May '99

TORONTO DISTRICT.

McLeod, John Edmond.....	Superintendent.....	1 July '97	1,500 00	3 June '54	1 Apr. '76

Office Staff.

Crocker, William.....	2nd Class Clerk.....	1 June '82	1,200 00	15 June '53	21 June '72
Lemon, William Edward....	do	1 July '98	950 00	11 Aug. '63	12 Sept. '82
O'Reilly, William James.....	3rd Class Clerk.....	1 Nov. '99	900 00	24 Aug. '65	16 Oct. '82
Bradley, Norman Sinclair. ..	do	1 Aug. '94	600 00	27 Apr. '64	1 Mar. '91

Railway Mail Clerks.

Saulter, Joseph.....	1st Class Clerk.....	1 Oct. '73	960 00	23 May '32	16 Aug. '58
Bennett, John Othniel.....	do	1 Mar. '74	960 00	14 May '31	24 June '64
Tyner, Frederick.....	do	1 Sept. '79	960 00	29 Oct. '37	5 June '66
Burns, George Ferrier.....	do	1 Sept. '79	960 00	4 Aug. '35	5 June '66
Birchall, Thomas Shivers....	do	1 Sept. '79	960 00	27 Oct. '33	22 Jan. '68
Mitchell, William.....	do	1 July '84	960 00	27 Dec. '51	24 Oct. '70

POST OFFICE DEPARTMENT—OUTSIDE SERVICE.

Toronto District—Continued.

Railway Mail Clerks.

Name.	Present Rank.	Date.	Present Salary.	Date of Birth.	Date of First Appointment.
			$ cts.		
Byrne, Lawrence Vincent...	1st Class Clerk.....	1 July '84	960 00	— June '46	12 Oct. '71
Stokes, William.....	do	1 July '86	960 00	7 June '44	29 Dec. '80
Higgins, Frank O'Connor....	do	9 Feb. '89	960 00	24 Aug. '58	1 Oct. '78
Beatty, Alexander.....	do	12 Dec. '90	960 00	13 Oct. '57	23 Dec. '78
Moloney, Michael.....	do	26 July '92	960 00	21 Oct. '57	23 June '80
Kelly, Mathew Eyre.....	do	1 Jan. '94	960 00	10 May '42	16 Jan. '71
Legate, James.....	do	20 Jan. '94	960 00	1 Oct. '56	10 Dec. '80
Walker, David James, Jr....	do	25 July '94	960 00	25 April '62	31 Dec. '84
Costello, Peter John.....	do	1 Dec. '98	960 00	9 July '39	5 Jan. '74
Jones, Albert.....	2nd Class Clerk.....	1 Dec. '72	800 00	1 Aug. '40	17 Sept. '70
Skelly, Edward Joseph.....	do	1 Feb. '81	800 00	6 Jan. '54	11 Jan. '79
Boyle, Edwin Osmund	do	1 Nov. '81	800 00	11 May '60	22 Aug. '79
O'Connor, William.....	do	1 Feb. '82	800 00	12 Nov. '38	13 Jan. '80
Smith, William Burton.....	do	1 Aug. '82	800 00	31 Dec. '57	13 July '80
Little, James.....	do	1 July '83	800 00	18 Sept. '45	20 Dec. '80
Kelly, David Beggs.....	do	1 July '84	800 00	28 July '40	30 June '82
O'Loane, John Thomas.....	do	1 July '85	800 00	23 Sept. '50	18 April '82
Pringle, James.....	do	1 Aug. '87	800 00	24 Mar. '52	26 June '82
Atkins, Thomas James.	do	1 Dec. '88	800 00	29 Dec. '52	24 Nov. '83
Doller, Willet Jacob.....	do	12 Apr. '90	800 00	27 June '65	1 Feb. '85
Arland, Wm. Henry.....	do	31 Aug. '91	800 00	14 Feb '62	21 Apr. '82
Smellie, William.....	do	25 Mar. '92	800 00	9 Feb. '42	2 Oct. '78
Ramsey, William James.....	do	26 July '92	800 00	15 Feb. '59	29 July '84
Mollard, John Thomas.....	do	26 July '92	800 00	20 May '61	1 Jan. '85
Sloan, Merritt Wallace.....	do	2 Oct. '93	800 00	13 Dec. '50	19 Sept. '85
Wiley, William Edward.....	do	2 Oct. '93	800 00	26 June '55	19 Sept. '85
Leadley, William.....	do	1 Jan. '94	800 00	31 May '60	1 Dec. '84
Swan, William Henry	do	20 Jan. '94	800 00	7 Feb. '58	1 Dec. '84
Hartley, John McLean.....	do	28 Apr. '94	720 00	26 June '63	17 Dec. '86
Quinlan, Michael.....	do	28 Apr. '94	800 00	29 Sept. '58	6 Apr. '91

POST OFFICE DEPARTMENT—OUTSIDE SERVICE.

Toronto District—Continued.

Railway Mail Clerks.

Name.	Present Rank.	Date.	Present Salary.	Date of Birth.	Date of First Appointment.
			$ cts.		
Little, Robert Henry.....	2nd Class Clerk.....	11 Sept. '94	720 00	24 Oct. '63	17 Dec. '91
Patterson, Thomas.....	do	5 Oct. '94	800 00	24 Dec. '50	30 Dec. '79
Thompson, Harry Parsons...	do	26 Oct. '94	800 00	6 Sept. '59	26 Sept. '85
McGill, Alexander.....	do	27 July '95	800 00	12 Aug. '65	10 Feb. '85
Richardson, William.....	do	1 Dec. '98	800 00	2 June '56	6 Sept. '84
Frizzell, Albert Bright.....	do	1 Sept. '99	720 00	23 Jan. '67	17 Aug. '89
Gillies, Angus	3rd Class Clerk.....	1 July '87	640 00	13 Apr. '52	1 July '87
McKenzie, Allan Charles....	do	1 Dec. '87	640 00	8 Feb. '67	17 Jan. '87
Bower, Thomas Tofield.....	do	12 Apr. '90	640 00	12 April '67	27 Jan. '90
Thomson, John Davidson...	do	24 Dec. '90	640 00	5 July '35	23 Dec. '75
Palling, James	do	13 Apr. '91	560 00	17 July '65	1 Apr. '91
Patterson, Geo. Gordon.....	do	21 July '91	560 00	17 Oct. '57	18 Feb. '90
Marrs, Joseph Ernest.....	do	25 Apr. '92	560 00	19 June '72	1 Feb. '92
Brent, Thos. Henry.....	do	8 June '92	520 00	3 Feb. '54	5 July '89
Doyle, Edward.....	do	4 May '93	560 00	22 May '67	10 Apr. '93
Barker, Edward John.....	do	2 Oct. '93	560 00	13 Nov. '72	1 Dec. '90
Lawrence, Wm. John.....	do	20 Dec. '93	520 00	18 Oct. '64	30 Jan. '93
Wilson, John Thomas.....	do	11 Sept. '94	520 00	26 Feb. '72	2 Aug. '94
Flinn, William.....	do	11 Sept. 94	560 00	20 July '61	14 Aug. '94
Stanton, George Burns.....	do	17 Oct. '94	480 00	19 Sept. '73	7 Dec. '93
Kirkpatrick, William John..	do	2 Mar. '95	480 00	2 Apr. '63	12 Feb. '94
O'Brien, Benjamin J.....	do	16 Dec. '97	520 00	19 Feb. '67	16 Dec. '97
Jessop, Walter George.....	do	27 June '98	480 00	10 June '56	30 May '98
VanDusen, Edgar T.....	do	17 Dec. '98	480 00	9 Jan. '68	22 Nov. '98
McMillan, Donald.....	do	26 June '99	480 00	11 May '61	29 July '95
McRoberts, R. C	do	10 July '99	480 00	11 Jan. '63	12 Feb. '96
Cowling, Robert.....	do	26 July '99	300 00	25 Dec. '55	10 July '99
Harper, James Frederick....	Mail Transfer Agent ...	9 Aug. '84	600 00	31 July '57	9 Aug. '84
Scb les, Adam	do ...	5 June '85	600 00	17 Nov. '57	15 Sept. '80
Sullivan, Michael.....	do ...	24 Feb. '87	600 00	16 Mar. '48	10 Feb. '77

POST OFFICE DEPARTMENT—OUTSIDE SERVICE.

TORONTO DISTRICT—Concluded.

Railway Mail Clerks.

Name.	Present Rank.	Date.	Present Salary.	Date of Birth.	Date of First Appointment.
			$ cts.		
Ball, Thomas	Mail Transfer Agent	26 July '92	600 00	16 Nov. '70	12 July '89
Kidner, Edward	do	2 Dec. '95	520 00	29 July '55	5 Mar. '95

LONDON DISTRICT.

McWhinney, Andrew Gordon	Superintendent	1 July '97	1,500 00	22 Dec. '37	23 Dec. '56

Office Staff.

Mercer, Richard Graham	2nd Class Clerk	1 Nov. '99	900 00	18 Oct. '54	13 Jan. '72
Johnson, Joseph	3rd do	16 Jan. '83	800 00	1 Apr. '54	16 Jan. '83

Railway Mail Clerks.

Rorison, Basil Dunbar D.	1st Class Clerk	1 July '57	960 00	19 July '34	11 Nov. '56
Cousins, Hugh	do	1 Nov. '73	960 00	8 Feb. '37	10 July '66
Essex, Theodore James	do	1 May '75	960 00	18 Jan. '41	22 Sept. '65
Edgar, William	do	1 July '84	960 00	7 May '47	13 Jan. '72
O'Meara, Timothy James	do	1 July '86	960 00	17 July '48	7 April '70
Wright, Richard Pennefather	do	26 Mar. '91	960 00	16 May '54	21 Mar. '73
Flynn, John	do	1 June '91	960 00	4 June '51	29 Dec. '73
McLaren, James William	do	31 Aug. '91	960 00	4 Nov. '53	28 Jan. '78
Doyle, James Joseph	do	26 July '92	960 00	13 June '52	16 Aug. '77
Dundas, James	do	*27 Sept '98	960 00	25 Aug. 45	25 Nov. '72
Mitchell, John	2nd Class Clerk	1 Feb. '77	800 00	10 Apr. '32	21 Sept. '74
Gemmill, Francis Alexander	do	1 June '77	800 00	1 Apr. '46	6 May '74
Matthews, George	do	1 Jan. '78	800 00	17 June '45	1 Jan. '76
Tye, William Daniel	do	1 July '80	800 00	5 Oct. '59	29 Oct. '77
Rogers, Edward O'Brien	do	1 Nov. '81	800 00	29 Nov. '59	20 Oct. '79
Farrow, John Moses	do	1 July '84	800 00	2 Dec. '61	1 June '81
Coulter, Archibald F.	do	1 July '84	800 00	4 Jan. '60	23 Mar. '83
McLean, Duncan John	do	1 July '84	800 00	16 Aug. '62	23 Mar. '83

*Date of reappointment.

POST OFFICE DEPARTMENT—OUTSIDE SERVICE.

LONDON DISTRICT—Continued.

Railway Mail Clerks.

Name.	Present Rank.	Date.	Present Salary.	Date of Birth.	Date of First Appointment.
			$ cts.		
Casgrain, Joseph Philippe...	2nd Class Clerk.....	1 July '86	800 00	16 Mar. '61	8 Mar. '82
Harris, George Michael.....	do	1 Aug. '87	800 00	7 Sept. '60	26 June '82
Pierson, Charles..	do	26 Jan. '91	800 00	26 Mar. '64	26 June '82
Northwood, Alexander.....	do	27 Nov. '91	800 00	25 Nov. '56	5 Nov. '83
Sinclair, Coll McLean.....	do	2 Apr. '92	800 00	13 Mar. '59	24 Nov. '83
Young, George William.....	do	13 Oct. '92	800 00	24 Mar. 59	24 Nov. '83
Golden, John Joseph.....	do	1 July '93	800 00	15 Nov. '35	30 June '82
McNeal, William Lewis.....	do	31 Jan. '95	800 00	20 Oct. '63	21 Dec. '83
Crawford, Thos. Wm. Walter	do	1 Jan. '96	800 00	21 Apr. '66	19 Sept. '85
Freel, Edwin Gerome.....	do	1 Dec. '98	800 00	2 Oct. '60	15 Feb. '84
Cheyne, Andrew Joseph.....	do	1 Dec. '98	800 00	10 Apr. '61	1 Feb. '85
Johnston, Robt. Wm. S	do	1 Aug. '99	800 00	4 May '64	1 Nov. '86
Dinning, Harry Ferguson...	3rd Class Clerk.....	26 Sept. '85	640 00	9 July '59	26 Sept. '85
Fox, Charles C.....	do	26 Sept. '85	640 00	27 Dec. '50	26 Sept. '85
MacVicar, William Wallace..	do	26 Sept. '85	640 00	27 Nov. '67	26 Sept. '85
Sharman, Frank Dean.....	do	30 June '90	560 00	21 Sept. '70	17 June '90
Johnson, John Edgar.....	do	26 Jan. '91	560 00	15 July '70	21 May '89
Johnston, Lewis.....	do	7 Feb. '91	560 00	16 Feb. '68	23 Sept. '89
Simpson, Hector Elie.....	do	26 May '91	560 00	3 June '68	26 May '91
Healy, John Matthew.....	do	31 Aug. '91	560 00	22 Jan. '67	31 Mar. '91
Glendinning, Thomas.....	do	25 Mar. '92	560 00	12 Sept. '68	2 Feb. '92
Ollerhead, Geo. Elliott.....	do	17 May '92	560 00	14 Jan. '66	1 Apr. '92
Nelson, Robert.....	do	8 June '92	560 00	4 June '55	26 Jan. '91
McKee, William.....	do	8 Aug. '93	560 00	5 Jan. '60	13 Dec. '90
Allen, Frederick Newton....	do	8 Aug. '93	560 00	26 May '69	13 Apr. '92
Clark, Ross Cuthbert.....	do	8 Aug. '93	560 00	22 Mar. '73	11 Jan. '93
Farrow, Henry Ward.....	do	8 Aug. '93	560 00	14 Mar. '73	15 Feb. '93
Dalton, James Augustus.....	do	1 Aug. '94	560 00	27 May '71	1 Aug. '94
O'Leary, George Arthur.....	do	17 Oct. '94	560 00	13 Aug. '66	19 Feb. '94
Austin, John Joseph.....	do	2 Mar. '95	520 00	2 July '69	2 Mar. '95

POST OFFICE DEPARTMENT—OUTSIDE SERVICE.

LONDON DISTRICT—Concluded.

Railway Mail Clerks.

Name.	Present Rank.	Date.	Present Salary.	Date of Birth.	Date of First Appointment.
			$ cts.		
Mugan, Philip	3rd Class Clerk	16 Dec. '97	480 00	3 Dec. '71	16 Dec. '97
Graham, Richard Moffatt	do	1 Mar. '98	480 00	14 Oct. '79	7 Feb. '98
Hollister, Charles Joseph	do	1 Apr. '98	520 00	25 Nov. '72	1 Jan. '95
Harvey, William Madison	do	10 May '98	520 00	24 July '63	25 April '98
Murray, Kenneth A.	do	28 Nov. '98	480 00	25 Sept. '75	7 July '98
Johnson, John Z	do	31 Mar. '99	480 00	5 Aug. '72	8 Mar. '99
Smith, Arthur	do	31 Mar. '99	480 00	11 Feb. '70	11 Mar. '99
O'Connor, Garrett	do	17 Apr. '99	480 00	29 June '55	6 Mar. '99
Dagg, Richard	Mail Transfer Agent	1 July '84	600 00	18 July '34	26 June '82

MANITOBA DISTRICT.

Kavanagh, Charles E.	Superintendent	1 July '97	1,500 00	31 Mar. '56	1 Aug. '80

Office Staff.

Tuck, Charles Favor	2nd Class Clerk	1 July '86	1,200 00	1 July '61	28 June '82
Leveque, Joseph Olivier E	3rd Class Clerk	20 Mar. '00	400 00	28 Apr. '73	1 Mar. '00

Railway Mail Clerks.

Norris, James George	1st Class Clerk	1 Jan. '90	960 00	27 Nov. '57	4 Oct. '79
Stewart, Charles Richard	do	2 Apr. '92	960 00	26 June '53	1 May '82
Colton, John Thomas	do	1 Dec. '98	960 00	27 Nov. '52	1 Oct. '85
Moore, John Green	2nd Class Clerk	19 July '89	800 00	21 Sept. '35	10 Oct. '81
Gleeson, Cornelius	do	12 Apr. '90	800 00	11 July '61	1 Sept. '84
Scott, Thomas Albert	do	27 Nov. '91	800 00	31 Oct. '60	27 Sept. '84
Kinney, John	do	26 July '92	800 00	27 July '49	15 Apr. '86
James, Arthur Charles	do	16 May '93	800 00	18 Dec. '66	19 Apr. '86
Smith, Thomas James	do	7 Jan. '95	800 00	1 Feb. '61	19 Apr. '86
McLaren, Robert	do	21 Jan. '95	800 00	23 Jan. '65	16 Aug. '86
Hicks, Amos	do	1 Apr. '95	800 00	13 June '58	15 May '86
Pridham, Richard	do	1 Dec. '97	800 00	27 Aug. '36	1 Jan. '72

POST OFFICE DEPARTMENT—OUTSIDE SERVICE.

MANITOBA—Concluded.

Railway Mail Clerks.

Name.	Present Rank.	Date.	Present Salary.	Date of Birth.	Date of First Appointment.
			$ cts.		
Ferguson, Archibald Macdon'd	2nd Class Clerk.....	1 Dec. '98	720 00	4 Dec. '62	30 Sept. '86
Holland, Richard William...	do	1 Aug. '99	800 00	24 May '63	11 Jan. '87
Lipsett, William Stewart....	3rd Class Clerk.....	1 Jan. '88	640 00	28 Apr. '61	1 Aug. '86
Parson, Byron Ashton.....	do	1 Jan. '89	640 00	15 Dec. '57	17 Apr. '85
McCulloch, Henry Hamilton.	do	1 May '89	640 00	27 Jan. '53	27 Dec. '87
Wilkins, Ernest Drummond Hay.	do	19 Sept. '89	640 00	1 May '59	27 May '89
Auger, Arthur Lemaître.....	do	31 Jan. '91	560 00	16 Sept. '63	18 Feb. '89
Sproule, James Frederick....	do	26 Mar. '91	560 00	27 May '53	5 Sept. '88
Davidson, Geo. Duncan.....	do	26 Mar. '91	560 00	23 Apr. '69	21 Feb. '91
Scott, Thomas Wm.....	do	25 Mar. '92	560 00	21 Jan. '65	15 Feb. '92
Farrow, Martin Young.....	do	25 Apr. '92	560 00	22 Sept. '67	23 Mar. '92
Macdonald, John Geo.....	do	8 June '92	560 00	2 Mar. '50	20 Sept. '89
Dorland, Philip Niles.....	do	8 Aug. '93	560 00	3 July '59	30 June '93
O'Neil, Thomas Joseph	do	8 Aug. '93	560 00	3 June '74	24 Feb. '93
D'Amour, Joseph Edouard...	do	29 Nov. '93	640 00	12 Apr. '65	6 Aug. '85
Johnston, Rowan	do	2 Mar. '95	560 00	24 July '67	17 Nov. '93
Might, Samuel Henry.....	do	22 June '95	520 00	3 Oct. '56	15 May '95
Dalgleish, Charles Norman..	do	16 Dec. '97	520 00	15 Sept. '75	5 Nov. '97
Flatt, Jos. William.....	do	31 Jan. '99	480 00	7 July '65	17 Feb. '98
Griffith, Arthur E.....	do	31 Mar. '99	480 00	25 Aug. '66	18 Feb. '99
Bushby, Henry Thos.....	do	26 June '99	480 00	2 Aug. '76	1 July '91

BRITISH COLUMBIA DISTRICT.

MacLeod, John Orlebar.....	Superintendent.....	5 July '97	1,500 00	8 Sept. '60	1 Feb. '87

Office Staff.

Allen, Alexander G.....	3rd Class Clerk.....	25 Jan. '00	400 00	1 Oct. '79	26 Nov. '98

POST OFFICE DEPARTMENT—OUTSIDE SERVICE.

British Columbia District—Concluded.

Railway Mail Clerks.

Name.	Present Rank.	Date.	Present Salary.	Date of Birth.	Date of First Appointment.
			$ cts.		
Drummond, Robert Fraser...	2nd Class Clerk.....	26 May '91	800 00	21 Aug. '54	1 June '85
Reynard, Marmaduke Chas..	do	1 Dec. '98	720 00	18 June '72	2 Sept. '89
Morton, Thomas.....	3rd Class Clerk.....	2 Apr. '92	560 00	11 June '62	1 Mar. '92
Cliff, Alfred Atherton.....	do	1 Feb. '93	560 00	18 Jan. '66	15 Nov. '92
Stewart, Herbert Duncan R..	do	29 Nov. '93	560 00	22 Aug. '73	1 May '91
Powell, Ernest Clemow.....	do	29 Nov. '93	560 00	12 June '72	1 June '93
Reid, Alexander Laing.....	do	26 Oct. '94	560 00	14 Mar. '71	9 Dec. '92
Willis, Walter.....	do	2 Nov. '97	520 00	28 Oct. '67	2 Nov. '97
O'Connor, Robert Emery....	do	22 June '98	480 00	1 Apr. '73	2 Mar. '98
Allan, Jas. Bayne.....	do	17 Dec. '98	480 00	6 Aug. '72	7 Nov. '98
Rose, Wm. Herchmer.....	do	31 Jan. '99	480 00	10 Oct. '78	3 Mar. '98
Thorburn, Wm. Mungo.....	do	15 Mar. '99	480 00	17 May '65	30 Dec. '98

DEPARTMENT OF AGRICULTURE—INSIDE SERVICE.

Name.	Present Rank.	Date.	Present Salary.	Date of Birth.	Date of First Appointment.
			$ cts.		
Scarth, William Bain.....	Deputy Minister and Deputy Commissioner of Patents.	1 Dec. '95	3,200 00	10 Nov. '37	1 Dec. '95
Jarvis, Arthur Leonard.....	Chief Clerk, Secretary.	1 Mar. '96	2,062 50	17 June '52	1 Sept. '68
Johnson, George.....	Chief Clerk, Statistician	1 July '89	2,400 00	29 Oct. '37	1 July '87
Brymner, Douglas, LL.D., F.R.S.C.	Chief Clerk, Archivist..	1 July '90	2,250 00	3 July '23	26 June '72
Jackson, Josias Barnwall....	Chief Clerk, Registrar of Copyrights, etc.	14 Oct. '91	2,350 00	31 Oct. '46	12 Sept. '65
Lynch, William Joseph.....	Chief Clerk, Patent Branch.	1 July '97	2,050 00	30 Jan. '53	15 Aug. '66
Routhier, David Alfred.....	1st Class Clerk.....	1 July '89	1,800 00	1 Oct. '44	1 June '61
McCabe, Thomas.....	do	14 Oct. '91	1,750 00	22 July '34	4 Aug. '73
Bailey, Horace Henry	do	14 Oct. '91	1,650 00	7 Dec. '47	19 Oct. '84
Saint-Denis, Emery Henri ..	do	18 Oct. '91	1,800 00	18 July '51	9 Feb. '74
D'Auray, Louis.....	do	1 Aug. '95	1,500 00	29 Apr. '49	22 Apr. '72
Caron, Albert Edouard.....	do	1 July '98	1,400 00	11 Oct. '60	20 Feb. '85
Gérin, Léon.....	2nd Class Clerk.....	14 Dec. '92	1,400 00	17 May '63	14 Dec. '92
Hanright, William.....	do	1 Aug '94	1,250 00	13 Mar. '49	20 Dec. '81
Bate, Charles Wm. Crockford	do	1 Aug. '94	1,300 00	11 Oct. '63	15 Apr. '82
Ide, William.....	do	1 Feb. '96	1,200 00	15 Apr. '72	1 Feb. '96
Doherty, T. K., B.C.L....	do	1 July '97	1,200 00	11 May '58	1 July '97
	Private Secretary	....	600 00		
Taché, Arthur.....	2nd Class Clerk.....	1 July '98	1,150 00	24 Dec. '58	7 Feb. '78
Chittick, Frederick Charles..	2nd Class Clerk & Acting Accountant.	1 July '98	1,150 00	5 Apr. '68	4 Dec. '86
Casey, Maurice W.....	2nd Class Clerk.....	1 July '99	1,150 00	—— '59	— July '82
Thomson, Clarence.....	do	1 July '99	1,150 00	1 June '76	1 Sept. '97
Richard, Thos. L. A.....	do	4 Jan. '00	1,100 00	19 Sept. '70	
Megill, Wm. H. J.....	do	4 Jan. '00	1,100 00	2 Feb. '69	
Verner, James William David	do	1 July '00	1,100 00	14 Mar. '45	12 May '81
Campbell, Alex.....	do	1 July '00	1,100 00	14 Sept. '75	20 Mar. '99
Goddard, Cedric M.....	Junior 2nd Class Clerk.	1 July '00	600 00	16 Dec. '76	12 Jan. '99
Bowker, Lemuel G.....	do	1 July '00	600 00	25 July '76	13 July '98
Copping, John George E....	3rd Class Clerk.....	20 May '84	1,000 00	15 July '38	— Feb. '79
Morison, Malcolm James....	do	1 July '90	1,000 00	7 Mar. '59	— Feb. '81
Tremblay, Wencelas O.....	do	1 July '90	1,000 00	7 Mar '59	3 July '81
Wilkins, Joseph.....	do	1 July '90	1,000 00	11 Oct. '57	17 May '82
Gravel, Ignace Nap.....	do	1 July '90	1,000 00	27 Apr. '42	14 Feb. '81

DEPARTMENT OF AGRICULTURE—INSIDE SERVICE.

Name and P. O. Address.	Present Rank.	Date.	Present Salary.	Date of Birth.	Date of First Appointment.
			$ cts.		
Dewhurst, Edward R.....	3rd Class Clerk.....	25 July '94	1,000 00	28 May '38	— Jan. '79
Sker James.....	do	25 July '94	1,000 00	22 Jan. '51	9 May '81
Reiffenstein, Julia.....	do	1 July '88	950 00	9 Sept. '48	— July '80
Duff, Alexander.....	do	6 Feb. '93	930 00	6 Nov. '32	— Jan. '81
Desjardins, Alfred Wilfred..	do	28 Nov. '87	800 00	26 July '59	28 Mar. '81
Walsh, William John.....	do	1 July '88	850 00	2 Sept. '63	21 Dec. '81
Steacy, Charlotte.....	do	1 Feb. '90	850 00	24 May '54	— Jan. '78
Leyden, M..... ...	do	12 July '95	700 00	8 Jan. '64	2 Feb. '85
Powell, Arthur E.....	do	1 July '93	700 00	9 May '71	3 Oct. '89
Bonneville, Louis Montézuma	do	1 July '93	700 00	12 April '66	10 July '90
Graham, Geraldine.....	do	31 Dec.' 95	500 00	27 Dec. '77	31 Dec. '95
Davieau, P.	Messenger.....	10 July '93	450 00	22 May '48	28 May '81
Beaudoin, Jos. Pierre	do	5 Oct. '94	500 00	1 Aug. '76	5 Oct. '94

DEPARTMENT OF AGRICULTURE—OUTSIDE SERVICE

Abbott, Hugh Harrison..... Emerson, Man.	Caretaker Cattle Quarantine.....	15 Mar. '97	365 00	16 Apr. '50	15 Mar. '97
Adami, Professor J. G., M.A. Montreal.	Bacteriologist.	1 Dec. '97	500 00	12 Jan. '62	— Dec. '97
Armstrong, J. A., V.S..... Nelson, B.C.	Veterinary Inspector...	28 Dec. '97	1,200 00	28 Mar. '66	28 Dec. '97
Babineau, Rev. Joseph Aug.. Tracadie, N.B.	Chaplain, Tracadie Lazaretto.	3 Dec. '80	200 00	29 Apr. '44	— Oct. '71
Baker, Malcolm Clapp, V.S... Montreal, P.Q.	Asst. Veterinary Inspector.	12 May '84	1,000 00	23 Dec. '49	26 May '79
Bedford, Spencer Argyle..... Brandon, Man.	Supt. of Experimental Farm.	18 April '87	1,500 00	1 Feb. '51	18 Apr. '87
Boulter, Samuel E..... Niagara Falls, S.	Veterinary Inspector...	6 July '96	P'd. by fees	20 April '59	6 July '96
Brown, Arthur, V.S..... Pt. Edward, Ont.	Veterinary Inspector...	1 Feb. '97	500 00	13 Aug. '68	1 Feb. '97
Chapais, Jean Charles..... St. Denis (en bas) P.Q.	Asst. Dairy Commissioner.	1 July '95	1,500 00	6 Mar. '50	1 Apr. '90
Church, Frederick W., M.D. Grosse Isle, P.Q.	Asst. Medical Officer, Grosse Isle.	26 Oct. '94	1,600 00	14 Feb. '57	5 Aug. '90
Conroy, P., M.D..... Charlottetown, P.E.I.	Inspecting Physician...	1 June '90	400 00	—— '54	1 June '90
Couture, Jos. Alphonse, V.S., Pointe Lévis, P.Q.	Supt. Cattle Quarantine	21 May '79	800 00	15 Dec. '50	21 May '79
Dancause, George..... Quebec, P.Q.	Seaman and Carpenter, Grosse Isle.	1 July '79	475 00	4 Sept. '41	1 July '79
Daubigny, Victor J.....	Veterinary Inspector & Lecturer.	17 Nov. '97	500 00	1 Mar. '46	17 Nov. '97
Fletcher, James, LL.D., F.R.S.C., Ottawa, Ont.	Entomologist and Botanist, Exp. Farm.	1 Jan. '96	1,800 00	28 Mar. '52	1 Aug. '76
Frink, James Henry, V.S.... St. John, N.B.	Veterinary Inspector...	1 July '97	600 00	22 Nov. '58	1 Jan. '88
Grisdale, Jos. Hiram..... Ottawa	Agriculturist, Central Experimental Farm.	1 Feb. '99	1,200 00	18 Feb. '70	1 Feb. '99

DEPARTMENT OF AGRICULTURE—OUTSIDE SERVICE.

Name and P.O. Address.	Present Rank.	Date.	Present Salary.	Date of Birth.	Date of First Appointment.
			$ cts.		
Henry, M. ..... Charlottetown, P.E.I.	Steward, Quarantine Station.	15 June '92	300 00	.....	15 June '92
Higgins, Chas. Herbert. .... Montreal, P.Q.	Pathologist.....	1 June '99	1,000 00	23 Feb. '75	1 June '99
Hodson, Fred. W.....	Live Stock Commissioner.	1 Nov. '99	2,500 00	29 Oct. '56	1 Nov. '99
Jakeman, William, V.S..... Halifax, N.S.	Veterinary Inspector...	1 Sept. '86	500 00	— July '53	1 Sept. '86
Jones, Guy Carleton, M.D... Halifax, N.S.	Asst. Inspecting Physician.	1 Nov. '98	800 00	.....	1 Nov. '98
Langlois, Come..... Quebec, P.Q.	Captain, SS. "Challenger."	20 Apr. '72	655 00	2 Feb. '49	20 Apr. '72
Lapointe, Aug. A., M.D .... Rimouski.	Inspecting Physician ..	15 Nov. '97	15 00 per Inspection	27 Dec. '62	15 Nov. '97
Leckie, Andrew A., V.S..... Charlottetown, P.E.I.	Veterinary Inspector...	1 Jan. '98	150 00	28 Sept. '65	1 Jan. '98
Macoun, Wm. Tyrrell..... Ottawa.	Horticulturist at Central Experim't'l Farm	13 Apr. '98	1,200 00	27 Jan. '69	— June '89
Martineau, Geo. Elie, M.D.. Quebec, P.Q.	Medical Supt. Grosse Isle Quarantine Station.	1 May '99	2,000 00	22 July '67	1 May '99
Moore, Arthur Edward, V.S. Montreal.	Travelling Veterinary Inspector.	1 Aug. '97	1,000 00	15 Apr. '69	— Aug. '97
March, John Edgar, M.D ... St. John, N.B.	Inspecting Physician...	1 July '94	1,400 00	21 June '60	1 July '94
Masson, Edouard..... Quebec, P.Q.	Baker and Carter, Grosse Isle.	8 April '74	675 00	22 Sept. '42	8 April '74
Montizambert, Fred., M.D., F.R.C.S. Ottawa.	Director Genl. of Public Health.	14 Jan. '99	4,000 00	3 Feb. '43	11 May '66
McDonald, John, M.D..... Chatham, N.B.	Inspecting Physician...	14 Aug. '86	400 00	12 Feb. '52	15 April '84
McDougall, Jno..... Point Edward, Ont.	Caretaker, Cattle Quarantine.	22 Apr. '87	420 00	—— '30	22 Apr. '87
McEachran, Charles, V.S.... Montreal, P.Q.	Asst. Veterinary Inspector.	16 Mar. '85	1,000 00	28 May '63	16 Mar. '85
McEachran, Duncan, V.S, F.R.C.V.S., Montreal, P.Q.	Chief Veterinary Inspector.	1 Mar. '96	2,500 00	27 Oct. '41	12 May '84
McGowan, Thomas..... St. John, N.B.	Steward and Caretaker, Quarantine Station.	1 Aug. '90	300 00	8 Oct. '27	1 Aug. '90
McIsaac, Donald John ..... Sydney, C.B.	Caretaker, Quarantine Hospital.	12 Jan. '85	400 00	4 July '42	12 Jan. '85
McKay, Angus..... Indian Head, N.W.T.	Supt. of Experimental Farm.	18 July '87	1,500 00	10 Jan. '40	18 July '87
MacKay, Norman E..... Halifax, N.S.	Inspecting Physician...	1 Nov. '98	1,000 00	— Mar. '52	1 Nov. '98
McKechnie, L., M.D.. ..... Vancouver, B.C.	do ...	1 July '97	400 00	—— '63	1 July '97
Orchard, Geo. W..... Windsor, Ont.	Veterinary Inspector...	4 Feb. '97	500 00	19 Oct. '66	1 Sept. '96
Pethick, Andrew H.....	do ...	17 Feb. '98	500 00	— —— '63	17 Feb. '98
Richards, Samuel Chas..... Grand Forks, B.C.	do ...	1 Apr. '99	1,200 00	12 July '73	1 Apr. '99
Rindress, H., M.D..... Sydney, C.B.	Inspecting Physician ..	1 Oct. '97	1,200 00	28 Apr. '72	— Oct. '97
Robertson, Robert..... Nappan, N.S.	Superintendent Experimental Farm.	— July '97	1,400 00	—— '57	— July '97
Robertson, James Wilson.... Ottawa, Ont.	Commissioner of Agriculture and Dairying.	1 Feb. '90	5,000 00	2 Nov. '57	1 Feb. '90
Robinson, Peter A., V.S.... Emerson, Man.	Veterinary Inspector ...	15 Mar. '97	500 00	4 Aug. '72	15 Mar. '97
Roy, Rev. Edward..... Halifax, N. S.	Chaplain, Quarantine Station.	1 May '95	100 00	23 Jan. '37	1 May '95
Saunders, William, LL.D, F.R.S.C., Ottawa, Ont.	Director, Experimental Farms	12 Oct. '86	4,000 00	16 June '36	1 May '82

DEPARTMENT OF AGRICULTURE—OUTSIDE SERVICE.

Name and P. O. Address.	Present Rank.	Date.	Present Salary.	Date of Birth.	Date of First Appointment
			$ cts.		
Sharp, Thos. Alex..... Agassiz, B.C.	Supt. Experim'tal Farm	1 July '89	1,400 00	6 Feb. '47	1 July '89
Shutt, Frank T., M.A..... Ottawa, Ont.	Chemist, Experimental Farm.	18 July '87	1,700 00	15 Sept. '59	18 July '87
Smith, A w, V.S..... Toronto, Ont.	Chief Veterinary Inspector for Ontario.	20 Mar. '82	500 00	—— '36	20 Mar. '82
Smith, A ert Corbett, M.D. Tracadie, N.B.	Visiting Physician, Tracadie Lazaretto.	3 May '65	1,600 00	7 June '41	3 May '65
Sœurs de la Merci..... Tracadie, N.B.	Nurses, Tracadie Lazaretto.	3 Dec. '80	1,000 00	.....	.....
Sugden, Benj. A., V.S..... Montreal.	Asst. Veterinary Inspector.	— May '97	1,000 00	—— '73	— May '97
Sutherland, William..... Pictou, N.S.	Steward, Quarantine Station.	7 Apr. '91	300 00	24 Mar. '36	7 Apr. '91
Turcotte, François Xavier... Quebec, P.Q.	Mate of SS. "Challenger."	20 Apr. '72	475 00	1 May '49	20 Apr. '72
Turcotte, Jean Baptiste..... Quebec, P.Q.	Seaman, SS. "Challenger.	1 July '79	437 50	13 Jan. '52	1 July '79
Underwood, Rev. C..... Halifax, N.S.	Quarantine Chaplain...	— May '90	100 00	.....	— May '90
Walsh, William..... Pointe Lévis, P.Q.	Foreman, Cattle Quarantine.	1 May '77	600 00	21 Sept. '52	13 May '72
Watt, Alfred T., M.D.....	Supt. of B. C. Quarantines.	15 Jan. '97	2,500 00	9 Aug. '68	15 Jan. '97

DEPARTMENT OF MARINE AND FISHERIES—INSIDE SERVICE.

Name.	Present Rank.	Date.	Present Salary.	Date of Birth.	Date of First Appointment.
			$ cts.		
Gourdeau, François Frédéric.	Deputy Minister.....	1 May '96	3,200 00	20 Oct. '44	30 July '61
Hardie, John.....	Chief Clerk.....	22 Jan. '72	2,600 00	25 Aug. '33	11 Nov. '67
Owen, Alfred Wallace.....	do and Accountant.	8 July '96	2,000 00	19 Apr. '43	22 Mar. '81
Prince, E. E., B.A.....	Commissioner and General Inspector of Fisheries for Canada.	1 Oct. '92	2,200 00	23 May '58	1 Oct. '92
Magee, William Loftus.....	Chief Clerk.....	19 Sept. '92	2,000 00	18 Sept. '40	11 Feb. '70
Venning, Robert Norris.....	do	11 Mar. '95	1,600 00	14 Feb. '54	15 July '69
Alexander, William Hewitson	1st Class Clerk.....	20 Aug. '90	1,700 00	5 Mar. '47	11 Nov. '67
McElhinney, Mark Patton..	do	20 Aug. '90	1,700 00	18 Mar. '37	1 Aug. '82
Stanton, Cameron.....	do	19 Sept. '92	1,700 00	12 July '61	1 June '79
Cunningham, Francis Henry.	do and Asst. Accountant.	8 July '96	1,500 00	3 May '65	15 Aug. '83
Walsh, Matthew Francis....	1st Class Clerk.....	1 July '95	1,450 00	13 July '35	24 June '82
Kent, Silas Blair.....	do	1 July '00	1,450 00	28 Apr. '55	1 Sept. '75
Halkett, James B.....	2nd Class Clerk.....	1 July '88	1,400 00	24 Sept. '45	7 Nov. '73
Belliveau, Aimé Henri.....	do	1 July '89	1,400 00	20 Apr. '54	8 Oct. '78
Stumbles, William W.....	do	20 Aug. '90	1,400 00	20 Mar. '46	8 July '79
Steele, Vivian H.....	do	20 Aug. '90	1,400 00	18 June '47	28 June '79
Halkett, Andrew.....	do	19 Sept. '92	1,300 00	28 Oct. '54	27 Feb. '78
Murray, John Adam.....	do	11 Mar. 95	1,150 00	20 Oct. '59	13 Feb. '80
*Gordon, William Charles...	do	13 Apr. '96	1,100 00	22 Dec. '72	6 Nov. '89
McClenaghan, James Edward	do	1 July '00	1,100 00	21 Jan. '62	7 Feb. '83
Campbell, Donald Colin.....	Junior do	1 July '93	1,000 00	14 Sept. '62	1 July '93
Burnett, Bertram Florenzo...	do	15 Mar. '87	1,000 00	26 Oct. '62	15 Mar. '87
Guiou, Alonzo Herrett.....	do	4 Apr. '87	1,000 00	30 Dec. '66	4 Apr. '87
Roy, Régis.....	do	1 Jan. '91	1,000 00	16 Feb. '64	1 July '82
Watson, James William.....	do	19 Sept. '92	750 00	2 June '52	19 Nov. '83
Lalonde, J. M.....	do	2 Apr. '92	700 00	27 Mar. '68	2 Apr. '92
Doyle, Mary Cameron.....	do	12 Sept. '92	1,000 00	2 Jan. '66	12 Sept. '92
Gilbert, Emmanuel Webster.	do	19 Sept. '92	850 00	25 Feb. '66	18 Feb. '84
White, Chas. W.....	do	29 Nov. '93	650 00	21 Jan. '60	29 Nov. '93
McCharles, John.....	do	20 Dec. '93	550 00	9 Sept. '64	20 Dec. '93
Skelly, John J.....	do	28 May '95	550 00	17 Sept. '75	28 May '95

* Receives $400 per annum as private secretary to Minister.

DEPARTMENT OF MARINE AND FISHERIES—INSIDE SERVICE.

Name and P. O. Address.	Present Rank.	Date.	Present Salary.	Date of Birth.	Date of First Appointment.
			$ cts.		
Beaulieu, Roméo	Junior 2nd Class Clerk.	30 Dec. '95	550 00	13 Oct. '77	27 July '95
Found, Wm. A.	do ..	1 July '00	800 00	24 Dec. '73	11 Mar. '98
Hayden, Sydney C.	do ..	1 July '00	750 00	—— '77	25 May '99
Quinn, W. J.	do ..	1 July '00	650 00	21 Oct. '67	— Jan. '96
McElmeel, Jos. L.	do ..	1 July '00	600 00	10 Apr. '67	1 Feb. '00
Morin, Jules	Messenger	7 Oct. '72	530 00	1 Jan. '42	7 Oct. '72
Archambault, R.	do	7 May '75	530 00	21 May '52	7 May 75
Kelly, Daniel	do	30 Dec. '95	390 00	25 Jan. '78	30 Dec. '95

Chief Engineer's Branch.

Anderson, William Patrick	Chief Engineer and Gener. Superintendent of Lighthouses.	1 July '91	2,800 00	4 Sept. '51	23 Oct. '74
Dawson, W. Bell	Asst. Engineer in charge of Tidal Survey	11 Sept. '94	2,050 00	2 May '54	11 Sept. '94
Fraser, Basil H.	Asst. Engineer in charge of Draughting Office.	16 Aug. '95	1,300 00	5 Dec. '69	2 Sept. '89
O'Hanly, John M.	Assistant Engineer	1 July '97	850 00	29 Aug. '57	16 Aug. '95
Stewart, William J	Hydrographic Surveyor in charge of Hydrographic Surveys.	13 Apr. '93	1,900 00	23 Jan. '63	22 Mar. '84
Anderson, Frederick	Hydrographic Surveyor.	13 Sept. '62	950 00	23 Sept. '69	13 Sept. '92
Fraser, James F.	do ..	7 Oct. '93	850 00	1 Jan. '72	7 Oct. '93
Tyrwhitt, R. E.	do ..	1 July '00	800 00	— Oct. '72	1 Jan. '95
Noble, William H.	Foreman of Works	2 July '87	1,400 00	24 July '44	5 Feb. '83

DEPARTMENT OF MARINE AND FISHERIES—OUTSIDE SERVICE.

Quebec Agency.

Gregory, John Uriah, Quebec.	Agent	1 July '85	2,200 00	7 Nov. '30	22 Aug. '64
Blanchet, Louis Alfred, Quebec.	C. C. & Accountant	1 July '95	1,250 00	28 May '48	14 May '72
Hamel, Alphonse, Quebec.	do	1 July '95	800 00	5 Sept. '43	4 Nov. '90

Agency at St. John, New Brunswick.

Harding, Frederick J., St. John, N.B.	Agent	2 Mar. '95	1,600 00	1 Aug. '53	1 Nov. '71
Allan, Robert	Janitor	26 May '91	500 00	5 July '43	26 May '91

DEPARTMENT OF MARINE AND FISHERIES—OUTSIDE SERVICE.

Agency at Halifax, Nova Scotia.

Name and P. O. Address.	Present Rank.	Date.	Present Salary.	Date of Birth.	Date of First Appointment.
			$ cts.		
Parsons, Jonathan..... Halifax, N.S.	Agent	1 July '95	1,600 00	10 Jan. '41	1 Aug. '94
Tremain, Arthur D. B.....	C. C. and Accountant..	1 July '95	1,050 00	18 June '56	1 Aug. '84

Agency at Victoria, British Columbia.

Gaudin, James..... Victoria, B.C.	Agent	1 July '94	1,600 00	28 Jan. '40	3 June '89

Agency at Charlottetown, Prince Edward Island.

Lord, Artemas..... Charlottetown, P.E.I.	Agent	1 Jan. '81	1,400 00	14 May '36	1 Jan. '81

Superintendents of Lighthouses.

Hutchins, Charles Alfred.... Halifax, N.S.	Superintend. of Lights..	2. July '94	1,600 00	4 Dec. '42	15 Feb. '84
Harty, Patrick..... Ottawa	do ..	1 Jan. '96	1,400 00	25 May '35	1 June '80
O'Farrell, George D'Arcy.... Quebec.	do ..	2 Mar. '95	1,100 00	24 July '62	20 Dec. '77
Kelly, John..... St. John, N.B.	do ..	2 Mar. '95	1,200 00	10 Sept. '48	2 Mar. '95

Meteorological Service.

Stupart, R. F ..... Toronto.	Superintendent and Director of Magnetic Observatory.	1 Sept. '97	1,800 00	24 Oct. '57	1 July '82
Stewart, William Alleyne ... Toronto.	Observer, Magnetic Observatory.	— Apr. '53	540 00	25 Jan. '28	— Apr. '53
Davison, William Fletcher.. Toronto.	do ..	— June '65	540 00	4 May '37	— June '65
Menzies, William..... Toronto	do ..	1 July '87	540 00	15 Oct. '48	— —— '70
Drake, Jeremiah..... St. John, N.B.	Signal Station.....	1 July '90	650 00	10 Mar. '33	24 Mar. '81

Board of Steamboat Inspection.
Inspectors of Boilers and Machinery.

Adams, Edward..... Kingston.	Chairman of Board.....	16 May '96	1,700 00	22 Nov. '40	2 May '83
Stevens, Douglas..... Halifax.	Inspector of Gov. Works	1 July '95	1,300 00	12 June '43	24 Feb. '86
Samson, Joseph ..... Quebec.	Inspector	1 Jan. '85	1,200 00	4 Nov. '33	2 Jan. '67
Dodds, John ..... Toronto.	do	1 Oct. '93	1,050 00	12 Mar. '55	26 May '91
Thomson, John Alex..... Victoria, B.C.	do	1 Oct. '93	1,250 00	13 June '47	18 Dec. '90
Waring, W. L..... Halifax.	do	1 July '96	1,050 00	2 Nov. '41	31 Aug. '91
Laurie, Wm..... Montreal.	do	28 April '94	1,200 00	12 Feb. '45	28 April '94
Arpin, Louis ..... Montreal.	do	25 July '94	1,000 00	10 Oct. '42	25 July '94
Thompson, Thomas P..... Kingston.	do	29 Aug. '94	1,000 00	23 Aug. '47	29 Aug. '94
Phillips, George P..... Rat Portage.	do	16 May '96	1,000 00	2 July '50	16 May '96

DEPARTMENT OF MARINE AND FISHERIES—OUTSIDE SERVICE.

Inspectors of Hulls and Equipments.

Name and P. O. Address.	Present Rank.	Date.	Present Salary.	Date of Birth.	Date of First Appointment.
			$ cts.		
Evans, Wm. Toronto.	Inspector	31 Jan. '95	1,000 00	2 Dec. '69	31 Jan. '95
Brunelle, Pierre. Quebec.	do	1 Mar. '96	1,150 00	29 Jan. '29	5 Apr. '83
McElhinney, Mark Patton. Ottawa	do	Paid as an officer, Inside Service, Dept. Marine.			
Olive, I. J St. John, N.B.	do	28 April '94	1,000 00	22 April '41	28 April '94
Hill, S. R. Halifax, N.S.	do	28 April '94	1,000 00	14 Sept. '52	28 April '94
Esdaile, John P. Halifax. N.S.	do	29 June '95	1,000 00	23 June '57	29 June '95

Board of Examiners of Masters and Mates.

Smith, Wm. Henry. Halifax, N.S	Chairman	30 Oct. '88	1,800 00	21 Apr. '37	30 Oct. '88
Douglas, Bloomfield, R.N.R.	Naval Assistant, &c.	1 Apr. '98	900 00	25 Sept. '32	1 Apr. '98

Lighthouse Service.

Lights above Montreal.

Hackett, Andrew. Amherstburg, Ont	Light Keeper	1 July '91	435 00	4 Oct. '44	13 Jan. '64
Campbell, Thomas. Burlington, Ont.	do	16 June '88	350 00	1 Apr. '32	1 Apr. '75
Lambert, William McGregor. Saugeen, Ont.	do	2 July '88	500 00	20 Sept. '44	1 Oct. '80
Durnan, George. Gibraltar Point, Toronto.	Keeper of Light & Fog Alarm.	1 May '87	625 00	17 Feb. '27	31 May '54
Root, Albert. Rockport, Ont.	Light Keeper	15 Dec. '63	250 00	1 Jan. '37	15 Dec. '63
Laberge, Alfred. East Templeton, P.Q.	do	26 Jan. '66	240, allowance $10.	2 Feb. '36	26 Jan. '66
Shannon, William. Valleyfield, P.Q.	do	27 Sept. '66	425, allowance $10.	2 Apr. '44	27 Sept. '66
Shannon, George. Valleyfield, P.Q.	Assistant Light Keeper.	27 Sept. '66	175 00	18 Mar. '51	27 Sept. '66
Roddick, Robert. Port Hope, Ont.	Light Keeper	— Mar. '72	500 00	2 Jan. '40	— [illegible] '72
Currie, George. Port Elgin, Ont.	do	1 Apr. '78	650, allowance $100	15 Sept. '44	1 Apr. '78
De Lamorandière, Pierre R. Killarney, Ont.	do	1 Apr. '84	400 00	2 July '44	24 Sept. '80
Hill, Thomas Henry. Lancaster, Ont.	do	1 July '84	325 00	10 Apr. '52	1 July '77
Dickinson, William E. Port Rowan, Ont.	do	30 May '79	400, allowance $10.	24 Aug. '38	30 Sept. '79
Davieau, Hyacinthe. Michipicoten Isl'd., Algoma	do	1 July '81	400 00	15 Aug. '30	1 July '81
Gloude, Benjamin. Lachine, P.Q.	Light Keeper	7 Sept. '72	300 00	22 Nov. '51	7 Sept. '72
Burlingham, James. Picton, Ont.	Keeper of Light and Fog Alarm.	4 Nov. '90	650 00	5 Mar. '37	1 May '76
Wallace, John G. Lindoe Island, Lansdowne.	Light Keeper	22 July '82	250 00	16 May '54	1 July '81
Dick, Andrew. Silver Islet, Ont.	do	10 Aug. '80	400 00	13 Oct. '32	10 Aug. '80

DEPARTMENT OF MARINE AND FISHERIES—OUTSIDE SERVICE.

Lights above Montreal—Concluded.

Name and P. O. Address.	Present Rank.	Date.	Present Salary.	Date of Birth.	Date of First Appointment.
			$ cts.		
Fortier, David Hugh A. ..... Port Colborne, Ont.	Light Keeper and Fog Alarm Engineer.	1 May '94	550 00	12 July '40	11 Apr. '65
Hunter, David..... Port Dalhousie, Ont.	Light Keeper	1 July '83	350 00	4 Aug. '34	29 Oct. '79
Scholfield, Fergus..... Port Maitland, Ont.	do	10 Apr. '71	350 00	4 July '44	10 Apr. '71
Jackson, William..... Gananoque, Ont.	do	1 Aug. '80	400, allowance $50.	30 June '30	1 Aug. '80
Borron, Edward..... Midland, Ont.	do	13 Sept. '75	500 00	9 Jan. '56	13 Sept. '75
McKay, Charles Stephen.... Battle Island, Red Rock, Ont.	do	27 Aug. '77	500 00	15 Feb. '38	27 Aug. '77
Covert, John..... Belleville, Ont.	do	1 June '81	200 00	6 Jan. '25	1 June '81
McIntosh, Daniel..... South Bay Point, Ont.	do	1 Oct. '81	200 00	20 Mar. '33	1 Oct. '81
Manson, John..... Colchester Reef, Ont	do	9 June '86	600 00	12 Dec. '45	1 May '80

Lights between Montreal and Quebec.

Fiset, Jean Hector..... Sorel P.Q. (St. Cuthbert in winter).	Light Keeper.....	22 April '75	500 00	4 Nov. '44	22 April '75
Martin, Paul, Jr..... St. Valentin, P.Q.	do	1 April '75	150 00	10 July '33	28 April '73
Rodrigue, François Frédéric.. Portneuf, P.Q	do	22 Jan. '58	250 00	26 Dec. '37	22 Jan. '58
Thurber, William..... Lotbinière, P.Q	do	5 Oct. '78	175 00	1 June '35	5 Oct. '78
Giguère, Denis..... Lavaltrie, P.Q.	do	1 April '75	300 00	25 April '37	24 April '70

Lights below Quebec.

Cormier, William..... Amherst Island, Magdalen Islands, P.Q.	Light Keeper.....	26 Apr. '71	300 00 allow. $50	21 June '46	26 April '71
Malouin, Alfred..... West Point, Anticosti, *viâ* Gaspé, P.Q.	do	1 July '84	450 00 allow. $50	1 April '52	1 July '77
Galibois, Jean-Baptiste..... Berthier (*en bas*).	do	23 June '80	320 00	23 Jan. '41	23 June '80
Colton, Michael ..... Belle-Isle (by SS. *Napoléon III.*)	do	1 Jan. '00	1,100 00	9 Oct. '51	1 April '82
Richard, Alphonse..... Rivière du Loup, P.Q.	do	7 Oct. '78	400 00	1 Oct. '46	7 Oct. '78
Côté, Louis Treflé..... Cape Chatte, Gaspé, P.Q.	do	10 Sept. '74	*300 00	26 Aug. '37	10 Sept. '74
Painchaud, Joseph..... Crane Island, P.Q.	do	1 Oct. '64	320 00	15 July '44	1 Oct. '64
Cassidy, James..... Amherst Harbour, Magdalen Islands, P.Q.	do	9 Oct. '74	300 00	24 Sept. '36	23 Sept. '73
McWilliams, John J..... Rimouski, P.Q.	do	1 June '76	*200 00	1 Aug. '55	1 June '76
Boulliane, Pierre..... Point Bouleau, Saguenay, P.Q.	do	2 Dec. '74	200 00	12 July '30	1 Sept. '72

* Allowed $200 for assistant.

DEPARTMENT OF MARINE AND FISHERIES—OUTSIDE SERVICE.

Lights below Quebec—Concluded.

Name and P.O. Address.	Present Rank.	Date.	Present Salary.	Date of Birth.	Date of First Appointment.
			$ cts.		
Côté, Paul..... Egg Island, Rimouski.	Light Keeper	3 Nov. '71	500 00	29 Mar. '40	3 Nov. '71
Bertrand, Auguste..... New Port, Baie des Chal'rs	do	21 Dec. '77	300 00	25 Dec. '45	21 Dec. '77
Simard, Edouard..... St. Paul's Bay, Co. Charlevoix, P.Q.	do	1 July '83	400 00	18 Dec. '44	28 Oct. '70
Babin, Louis Damase, Jr.... St. Jean Port Joli, P.Q.	do	23 Feb. '74	450, allowance $200	16 Aug. '48	23 Feb. '74
Chabot, Edouard..... Point St. Laurent, Island of Orleans, P.Q.	do	1 Aug. '80	300 00	19 Jan. '46	1 Aug. '80
Tremblay, Dorilas..... Murray Bay, P.Q.	do	1 May '76	350 00	8 Aug. '35	18 Feb. '75
Martin, Jules Gabriel..... Grand Métis, P.Q.	do	23 Dec. '79	300 00 allow. $40	—— '56	23 Dec. '79
Beaulieu, Joseph Hudon dit.. St. Denis, P.Q.	do	29 Oct. '75	250 00	25 Oct. '45	29 Oct. '75
Gauthier, Jean..... Martin River, Gaspé, P.Q.	do	21 Feb. '76	300 00 allow. $25	7 Jan. '41	21 Feb. '76
Ascah, James..... Fame Point, Gaspé.	do	2 Sept. '80	400 00	17 Mar. '31	2 Sept. '80
Leblanc, Régis..... St. Louis de Kamouraska.	do	11 Jan. '78	500 00	21 Apr. '38	11 Jan. '78

Lights in Nova Scotia.

Ellis, William Enslie ..... Digby, N.S.	Light Keeper.....	8 Mar. '75	800 00	25 Sept. '37	8 Mar. '75
Ruggles, Henry M..... Tiverton, Digby, N.S.	do	1 Jan. '88	425 00	22 Mar. '37*	1 Dec. '64
Doane, Isaac..... Cape Sable, Shelburne, N.S.	do	21 Nov. '76	800 00	13 Sept. '54	1 July '71
McKenzie, Roderick..... Pictou, N.S.	do	1 Aug. '81	300 00	20 Jan. '33	1 Aug. '81
Johnson, Edward..... Bear Cove, Halifax.	do	13 Oct. '92	800 00	29 May '30	14 May '72
Creighton Henry H..... West Arichat, N.S.	do	6 May '74	200 00	11 Sept. '37	6 May '74
Duane, William..... Arichat, N.S.	do	30 Oct. '71	500 00	15 Sept. '43	30 Oct. '71
Pearl, Albert..... St. Margaret's Bay, Tancook, N.S.	do	29 Dec. '73	500 00	29 Nov. '40	29 Dec. '73
Orchard, Lorenzo Dow..... Lockeport, N.S.	do	1 Jan. '77	400 00	30 May '50	1 Jan. '77
Firth, Charles Morrison..... Liverpool, N.S.	do	1 July '88	400 00	23 Nov. '47	30 June '80
Peters, John Grant..... Low Point, near Sydney, N.S.	do	1 Oct. '65	460 00	16 Jan. '32	1 Oct. '65
Burke, James..... Main-à-Dieu, Cape Breton.	do	2 May '71	300 00	4 Sept. '22	2 May '71
McKay, Robie..... Harbour aux Bouches, Antigonish, N.S.	do	4 Feb. '82	350 00	12 Aug. '45	4 Feb. '82
Bonner, George..... Little Bras d'Or, Cape Breton, N.S.	do	4 Nov. '90	200 00	31 Oct. '38	18 Apr. '74
McDonald, John Allan..... Port Hood, N.S.	do	10 May '80	280 00	7 June '45	10 May '80

* $250 for assistant. †Allowances :— $2,300 for crew and engineer of fog-whistle.

DEPARTMENT OF MARINE AND FISHERIES—OUTSIDE SERVICE.

Lights in Nova Scotia—Continued.

Name and P. O. Address.	Present Rank.	Date.	Present Salary.	Date of Birth.	Date of First Appointment.
			$ cts.		
McDonald, James ..... Port Hawkesbury, N.S.	Light Keeper.....	8 Oct. '88	300 00	17 Mar. '22	15 Mar. '70
Dunn, James M..... Port Williams, Annapolis.	do	26 Oct. '59	260 00	8 Feb. '41	26 Oct. '59
Gilkie, Alfred..... Ketch Harbour, Halifax.	do	1 Oct. '92	*800 00	16 Aug. '50	8 Jan. '77
Mundell, Joseph..... Sand Point, Guysboro'.	do	18 Oct. '69	400 00	23 Feb. '44	18 Oct. '69
Goudock, Edward..... Shelburne, N.S.	do	1 July '89	280 00	13 Oct. '28	7 July '73
Nunn, George..... Sydney, Cape Breton, N.S.	do	1 Oct. '88	300 00	2 Feb. '37	20 June '72
Doane, John Hiram..... Yarmouth, N.S.	do	1 July '74	300 00	23 Dec. '44	1 July '74
Doane, Joshua..... Yarmouth, N.S.	do	23 Feb. '74	350 00 Allow. $30	30 Jan. '31	23 Feb. '74
Quinn, James..... Lingan, Cape Breton, N.S.	do	1 Apr. '75	300 00	—— '24	13 Apr. '74
Saulnier, John Hilaire..... Clare, Digby, N.S.	do	8 Aug. '78	300 00	20 June '49	8 Aug. '78
Suthern, J. F.....	Engineer.....	1 Oct. '74	500 00	18 Mar. '56	1 Oct. '74
Samson, Cyrille..... River Bourgeoise, N.S. N.S.	Light Keeper.....	1 Dec. '74	350 00	15 Sept. '31	1 Dec. '74
Palmer, Howard Walter..... River Lahave, Lunenburg, N.S.	do	22 May '78	200 00	11 Sept. '59	22 May '78
Winton, Robert Bruce..... Gaberouse, Cape Breton, N.S.	do	1 May '78	450 00	2 Mar. '30	28 Apr. '77
Bollong, James..... Pope Harbour, Halifax, N.S.	do	6 Aug. '77	300 00	12 Apr. '39	6 Aug. '77
Perry, John..... Sheet Harbour, Halifax, N.S.	do	17 Dec. '78	500 00	20 May '37	17 Dec. '78
Baker, Thomas..... Pease's Island, Yarmouth, N.S.	do	1 Oct. '83	350 00	26 Jan. '38	19 May '79
Monroe, William Leander... Three Top Island, Guysboro', N.S.	do	1 Jan. '80	300 00	21 Oct. '52	28 Oct. '79
McLeod, Angus..... ..... St. Esprit, N.S.	do	27 Oct. '80	400 00	15 Mar. '37	27 Oct. '80

Lights in New Brunswick.

Sutherland, George A..... Bathurst, Gloucester Co., N.B.	Light Keeper.....	5 June '85	200 00 Allow. $40	23 Mar. '39	20 Mar. '82
Bent, Arthur Wellesley. .... Botsford, Westmoreland Co. N.B.	do	1 July '78	300 00	20 Dec. '44	15 Sept '75
Leblanc, Charles Placide.... Shediac, N.B.	do	4 May '72	250 00	17 Oct. '41	4 May '72
Williston, William W..... Lower Baie du Vin, Northumberland, N.B.	do	31 May '73	300 00	29 Dec. '43	31 May '73
McEwen, David..... Chatham, Miramichi, N.B.	do	22 July '75	300 00	3 July '44	22 July '75

DEPARTMENT OF MARINE AND FISHERIES—OUTSIDE SERVICE.

Lights in New Brunswick—Concluded.

Name and P. O. Address.	Present Rank.	Date.	Present Salary.	Date of Birth.	Date of First Appointment.
			$ cts.		
Rivers, Robert ..... Point Miscou, Gloucester Co., N.B.	Light Keeper	24 April '77	*800 00	13 July '49	24 April '77
Wilson, James..... St. John, N.B.	do	5 Dec. '57	†800 00	16 May '32	5 Dec. '57
Morrison, Duncan..... Lower Newcastle, Miramichi, N.B.	do	25 Feb. '80	300 00	29 Dec. '28	25 Feb. '80
Robertson, Mier.....	do	7 April '77	250 00	29 July '42	29 Dec. '73
Dumaresq, François-Xavier.. Shippegan, Gloucester Co., N.B.	do	30 April '84	280 00	12 Dec. '40	7 Nov. '72
Archer, William..... Tracadie, Gloucester Co., N.B.	do	1 July '86	275 00	22 Dec. '46	7 Nov. '72
Dutch, John..... New Mills Station, Restigouche Co., N.B.	do	7 May '75	200 00	10 Jan. '35	7 May '75
Ross, Elijah..... Carleton, St. John, N.B.	do	27 July '95	400 00	17 Aug. '45	5 Mar. '78
Hamm, Charles Philip..... Pisarinco, St. John Co.	do	14 Jan. '79	300 00	20 Feb. '32	14 Jan. '79
Helms, George..... Letéte, Charlotte Co.	do	3 May '82	‡400 00	4 Feb. '33	3 May '82
McLaughlin, Walter B..... Seal Cove, Grand Manan.	do	29 Oct. '79	500 00	24 Jan. '29	1 Apr. '53
Seely, Neil..... Campobello, Charlotte Co., N.B.	do	12 July '89	800 00	12 May '46	6 Nov. '79
Hachey, Octave..... Caraquet, Gloucester Co., N.B.	do	12 May '91	180 00	—— '34	12 July '81

Lights in Prince Edward Island.

McLaine, Archibald..... Charlottetown, P.E.I.	Light Keeper	26 July '73	300 00	5 Aug. '23	3 Apr. '67
McDonald, William..... Gaspereaux, P.E.I.	do	30 Oct. '80	300 00	6 Jan. '27	20 Nov. '53
Ranaghan, Peter..... Bedeque, P.E.I.	do	26 July '75	250 00	16 Apr. '46	21 Apr. '73
McDonald, William..... West Point, P.E.I.	do	1 Dec. '75	300 00	29 Aug. '46	1 Dec. '75
McDonald, Angus..... Souris, P.E.I.	do	1 July '92	300 00	10 May '31	13 Nov. '80

Lights in British Columbia.

Erwin, Walter ..... Moodyville, Burrard Inlet.	Light Keeper & Keeper of Fog Alarm.	12 Jan. '89	*1,000 00	14 Aug. '52	5 Oct. '80

Fish Breeding.

Parker, William..... Sandwich, Ont.	In charge of Sandwich, Ont., Fish Hatchery.	1 July '82	900 00	15 Aug. '42	1 July '82
Walker, John.....	In charge of Ottawa Hatchery.	1 July '99	800 00	25 Dec. '43	— Oct. '81

* Pays for engineer's services. † Allowance $100. ‡ Allowance, $180.
§ Pays for an assistant.

DEPARTMENT OF MARINE AND FISHERIES—OUTSIDE SERVICE.

Fish Breeding—Concluded.

Name and P. O. Address.	Present Rank.	Date.	Present Salary.	Date of Birth.	Date of First Appointment.
			$ cts.		
Catellier, Louis Napoléon ... Tadoussac, P.Q.	In charge of Tadoussac, Que., Fish Hatchery.	1 July '90	650 00	.....	1 July '86
..... Gaspé Basin, P.Q.	In charge of Gaspé, Que. Fish Hatchery.	.....	400 00	.....	.....
Mowat, Alexander..... Campbellton, N B.	In charge of Ristigouche Fish Hatchery.	1 July '99	800 00	22 Sept. '56	1 Feb. '82
..... Magog, P.Q.	In charge of Magog, Que., Fish Hatchery	.....	600 00	.....	.....
Armstrong, Wm..... Newcastle, Ont.	In charge of Newcastle, Ont., Fish Hatchery.	1 Sept. '99	650 00	.....	28 Sept. '98
Ogden, Alfred..... Bedford, N.S.	In charge of Bedford Basin Hatchery and Bayview Lobster Hatchery, Pictou, N.S.	1 July '91	900 00	.....	1 July '91
Sheasgreen, Isaac..... South Esk, N.B.	In charge of Miramichi, N.B., Fish Hatchery	1 Jan. '74	500 00	20 Dec. '35	1 Jan. '74
McClusky, Charles..... Grand Falls, N.B.	In charge of St. John River (N.B.) Fish Hatchery.	.....	600 00	.....	.....

Fisheries Protection Service.

Spain, Osprey George Valentine, R.N.	Commander of Fisheries Protection Service.	1 July '97	1,900 00	2 May '63	16 Mar. '92

Inspectors of Fisheries.

Sword, C. B..... New Westminster, B.C.	Inspector of Fisheries for British Columbia and officer in charge of Fraser River Fish Hatchery.	9 Oct. '91	1,500 00	.....	1 May '91
Bertram, Alexander Charles. Sydney, C.B., N.S.	Inspector of Fisheries for District No. 1, comprising Cape Breton Island.	9 Oct. '91	900 00	—— '50	22 April '84
Hockin, Robert..... Pictou, N.S.	Inspector of Fisheries, District No. 2, for the Counties of Cumberland, Colchester, Pictou, Antigonish, Guysborough, Halifax and Hants, N.S.	9 Oct. '91	900 00	.....	1 Aug. '89
Ford, L. S..... Milton, N.S.	Inspector of Fisheries, District No. 3, for the counties of Lunenburg, Queen's, Shelburne, Yarmouth, Digby, Annapolis, and King's, N.S.	1 Apr. '95	700 00	.....	1 Apr. '95
Pratt, John Henry..... St. Andrews, N.B	Inspector of Fisheries, District No. 1, for the County of Charlotte, including the Islands of Campo Bello and Grand Manan and the fisheries of Passamaquoddy Bay; also captain of Fisheries Protection Steamer *Curlew*.	16 Sept. '89	900 00	.....	16 Sept. '98

DEPARTMENT OF MARINE AND FISHERIES—OUTSIDE SERVICE.

INSPECTORS OF FISHERIES—Concluded.

Name and P. O. Address.	Present Rank.	Date.	Present Salary.	Date of Birth.	Date of First Appointment.
			$ cts.		
Chapman, Robert A. ..... Moncton, N.B.	Inspector of Fisheries, District No. 2, for the Counties of Restigouche, Gloucester, Northumberland, Kent, Westmoreland and Albert.	1 Aug. '97	900 00	.....	16 Sept. '89
Miles, H. S. ..... Oromocto, N.B.	Inspector of Fisheries, District No. 3, for the Counties of St. John, King, Queen, Sunbury, York, Carleton and Victoria.	1 Aug. '97	400 00	.....	1 Oct. '92
Sheppard, O. B. ..... Toronto, Ont.	Inspector of Fisheries for the Western Division of the Province of Ontario.	6 Feb. '99	1,500 00	.....	31 Mar. '96
Cunningham, F. H.	Eastern Division, Province of Ontario.	6 Feb. '99	Inside Service.	.....	15 Aug. '83
Duncan, A. G.	North-western Division, Province of Ontario,	17 Apr. '99	1,200 00	.....	17 Apr. '99
Wakeham, William	Officer in charge of Gulf Division of Fisheries in Province of Quebec	.....	1,600 00	30 Nov. '45	2 June '79
Lavoie, Napoleon ..... L'Islet, P.Q.	Inspector of Fisheries for that part of the Province of Quebec. south of the River St. Lawrence being to the north and east of the County of Bellechasse.	25 May '99	600 00	.....	30 Mar. '97
Belliveau, A. H.	That part of the Province of Quebec lying north of the River St. Lawrence and extending westward from and including the River Saguenay.	13 June '99	Inside Service.	.....	8 Oct. '78
Colcleugh, F. W.	Inspector of Fisheries for Manitoba and officer in charge of the Selkirk Fish Hatchery.	30 Sept. '98	900 00	.....	30 Sept. '98
Miller, E. W. ..... Fort Qu'Appelle, N.W.T.	Inspector of Fisheries, N. W. Territories.	1 July '99	900 00	.....	16 May '96
Matheson, J. A. ..... Campbellton, P.E.I.	Inspector of Fisheries for Prince Edward Island.	.....	900 00	.....	.....
Stewart, Theophilus	Inspector Yukon District	1 Feb. '00	1,000 00	.....	1 Feb. '00

DEPARTMENT OF PUBLIC WORKS—INSIDE SERVICE.

Name.	Present Rank.	Date.	Present Salary.	Date of Birth.	Date of First Appointment.
			$ cts.		
Gobeil, Antoine	Deputy Minister	1 Jan. '91	3,200 00	22 Sept. '53	17 May '72
Kingston, Alfred George	Accountant and Chief Clerk.	1 July '98	1,900 00	28 Nov. '53	24 June '72
Coste, Louis, C.E.	Chief Engineer	26 June '92	3,400 00	31 July '57	1 Oct. '83
Ewart, David	Chief Architect	2 Nov. '97	3,000 00	18 Feb. '43	16 May '71
Steckel, Louis Jos. René, C.E.	Chief Clerk, Engineering Branch.	1 July '80	2,400 00	6 Sept. '44	17 Dec. '60
Taché, Joseph Charles	1st Class Clerk	21 July '91	1,650 00	25 Mar. '50	— Jan. '72
Smith, Edward Thomas	do Collector Slide and Boom dues.	5 Jan. '92	1,800 00	26 Nov. '46	23 June '64
Belleau, Antoine Emmanuel.	1st Class Clerk	7 Jan. '96	1,450 00	8 July '54	10 Mar. '84
Vincent, Joseph	2nd Class Clerk	1 Jan. '86	1,400 00	17 Mar. '50	17 Mar. '66
O'Brien, Stephen Edward	do ..	1 Sept. '87	1,400 00	1 Sept. '64	10 Feb. '80
Fortier, Théophile	do ..	20 Sept. '87	1,400 00	26 May '45	27 July '71
Coté, Isidore	do ..	1 Jan. '88	1,400 00	10 May '42	22 Aug. '79
Blais, Jos. Calixte	do ..	21 July '91	1,400 00	14 Oct. '54	25 Jan. '85
Thériault, Jos. Aimérild	do ..	30 Jan. '92	1,400 00	28 Feb. '47	1 July '73
Desrochers, Rodolphe Charles	2nd Class Clerk Asst. Sec'y	26 July '92	1,400 00	20 Jan. '68	25 Oct. '85
Robillard, Rodrigue Joseph	2nd Class Clerk	1 July '93	1,350 00	3 June '65	26 Jan. '86
Rouleau, Alfred	do ..	1 July '93	1,350 00	2 Apr. '55	19 July '80
Dionne, Ernest	do ..	7 Mar. '94	1,200 00	10 Oct. '54	29 June '81
Gélinas, Frédéric	do .. Private Secretary	12 Oct. '96 25 July '96	1,200 00 600 00	3 Nov. '69	13 July '96
McLaughlin, Thomas Joseph.	2nd Class Clerk	1 Aug. '94	1,300 00	3 Dec. '53	13 Oct. '79
Bouchette, Robert Errol	do ..	13 April '98	1,100 00	2 June '63	13 Apr. '98
Hennessey, George Francis	3rd Class Clerk	1 July '84	1,000 00	26 Dec. '64	4 June '83
Smith, Edmond John	do ..	18 May '85	1,000 00	7 Apr. '62	4 June '83
Guppy, Henry John	do ..	1 Aug. '94	1,000 00	19 May '52	— Nov. '78
Costigan, John Thomas	do ..	31 Dec. '95	550 00	21 Aug. '75	25 Nov. '92
DesRivières, Edouard McGill.	Messenger	13 Dec. '86	500 00	3 Jan. '64	13 Dec. '86
Lepage, Victor	do	6 Dec. '88	500 00	14 May '65	29 Feb. '86

DEPARTMENT OF RAILWAYS AND CANALS—INSIDE SERVICE.

Name.	Present Rank.	Date.	Present Salary.	Date of Birth.	Date of First Appointment.
			$ cts.		
Schreiber, Collingwood, C.E., C.M.G.	Dep'y Minister and Chief Engineer of Railways & Canals.	1 Dec. '92	6,000 00	14 Dec. '31	1 May '64
Jones, Louis Kossuth.....	Secretary.....	1 July '97	2,400 00	9 June '49	— Nov. '70
	Chief Clerk.....	1 July '93			
Shannon, Samuel Leonard...	Accountant.....	18 Oct. '89	2,050 00	18 Jan. '62	12 Feb. '80
	Chief Clerk.....	1 July '97			
Maynard, Martin Wilkins...	Chief Clerk, Recording Staff.	1 July '93	2,000 00	22 Feb. '49	— May '69
Dixon, Frederick Augustus..	1st Class Clerk.....	1 Jan. '81	1,800 00	7 May '43	15 Apr. '73
Stewart, Neil.....	do	1 July '87	1,800 00	23 Mar. '41	1 Sept. '64
Filteau, Louis Honoré.....	do	1 July '88	1,800 00	27 June '44	8 Mar. '70
Currier, Jas. Everett Wilson.	do	1 Aug. '94	1,800 00	26 July '49	1 Nov. '78
Ruel, Gerard Godfrey.....	do Law Clerk	1 July '99	1,800 00	5 July '66	1 July '99
Pugsley, John William.....	do	1 April '96	1,500 00	12 Mar. '61	25 Feb. '80
Chubbuck, Charles Edward Dixon.	do	1 Jan. '96	1,450 00	13 July '48	11 Feb. '73
Devlin, Richard.....	do	1 July '00	1,400 00	25 May '44	— June '73
Ross, Henry Le Breton.....	do	1 July '00	1,400 00	23 Mar. '63	1 Dec. '79
Payne, John Lambert.....	do	1 July '00	1,400 00	24 Oct. '59	13 Apr. '93
Almon, Andrew Uniacke....	2nd Class Clerk.....	1 Mar. '83	1,400 00	25 July '52	1 Nov. '78
Ross, Charles William.....	do	26 July '92	1,400 00	25 Aug. '56	31 Aug. '88
Fortier, Lucien Napoléon....	do	1 Jan. '96	1,200 00	6 Apr. '49	1 Oct. '69
Dion, Louis Didier.....	do	26 July '99	1,100 00	26 May '43	1 July '65
Little, William Caruthers...	do	1 July '00	1,100 00	12 Dec. '61	23 Mar. '81
Cameron, Alexander Walker.	do	1 July '00	1,100 00	25 May '52	13 Feb. '79
Bell Graham Airdrie.	3rd Class Clerk.....	6 July '93	800 00	13 Aug. '74	1 Dec. '90
Gleason, Joseph Henry John.	do	1 Aug. '94	800 00	20 Jan. '73	1 May '88
Wright, James Percy.....	do	25 Sept. '95	800 00	5 Mar. 67	— July '88
Loftus, Sydney Rupert.....	do	25 Sept. '95	750 00	22 Oct. '72	— Oct. '87
Ryan, William Loughman...	do	25 Sept. '95	600 00	27 Apr. '67	1 June '95

DEPARTMENT OF RAILWAYS AND CANALS—OUTSIDE SERVICE.

Canadian Government Railways.

Name and P. O. Address.	Present Rank.	Date.	Present Salary.	Date of Birth.	Date of First Appointment.
			$ cts.		
Pottinger, David..... Moncton, N.B.	General Manager, Government Railways.	1 Dec. '92	6,000 00	7 Oct. '43	— July '63
Intercolonial Division.					
Williams, Thomas..... Moncton, N.B.	Chief Accountant and Treasurer.	— July '82	2,400 00	— June '46	— Aug. '73
Wallace, Joseph James..... Moncton, N.B.	General Freight Agent..	1 Nov. '92	2,400 00	20 Apr. '47	— May '65
Lyons, John M..... Moncton, N.B.	General Passenger Agent	1 Nov. '92	2,400 00	1 July '50	.....
Trites, Edward Trueman.... Moncton, N.B.	Paymaster.....	— Oct. '73	1,600 00	— April '44	— Oct. '63
Bruce, Joseph Robert..... Moncton, N.B	Traffic Auditor.....	— May '83	1,500 00	— Sept. '48	— Feb. '73
Prince Edward Island Division.					
Huggan, William Thomas... Charlottetown, P.E.I.	Accountant and Auditor.	1 July '82	1,500 00	24 May '51	14 Jan. '70
Lachine Canal.					
Superintending Engineer's Office.					
Lesage, Louis Alphonse..... Montreal.	Secretary & Accountant	1 Jan. '80	1,800 00	18 Apr. '49	17 July '71
Lachine Canal.					
Simard, Léon..... Montreal.	Wharfinger.....	31 Aug. '91	600 00 per mo.	1 Feb. '45	1 June '70
Fitzpatrick, Patrick..... Montreal.	Lock Master No. 1....	1 May '81	‡38 00 "	16 Jan. '32	1 Nov. '54
Conway, John..... Montreal.	do No. 2. ..	1 May '75	‡38 00 "	20 Dec. '35	1 May '75
Enright, James ..... Lachine, P.Q.	do No. 5....	1 Apr. '82	‡38 00 "	25 Nov. '43	21 June '63
Gauthier, Pierre..... Lachine, P.Q.	Bridge Keeper No. 6...	1 Mar. '77	‡38 00 "	29 June '42	1 Mar. '77
Enright, Michael..... Montreal.	Special Constable.....	25 Sept. '86	§38 00 "	— Nov. '45	— May '63

‡ $84 per annum, house rent allowance. § $72 per annum, house rent allowance.

DEPARTMENT OF RAILWAYS AND CANALS—OUTSIDE SERVICE.

Beauharnois Canal.

Name and P. O. Address.	Present Rank.	Date.	Present Salary.	Date of Birth.	Date of First Appointment.
			$ cts.		
Beïque, Joseph Flavien.....	Superintendent.....	26 Mar. '74 7 Dec. '97	*1,400 00	5 Feb. '[illegible]	26 Mar. '74
			per mo.		
Roy, Jean-Baptiste..... Melocheville, P.Q.	Lock Master No. 6....	1 May '81	‡38 00 "	26 Aug. '37	1 May '81
Lefort, Pierre..... Melocheville, P.Q.	do No. 7....	1 June '72	‡38 00 "	17 Aug. '50	1 June '72
Bertrand, Louis..... St. Timothy, P.Q.	do No. 12....	14 Feb. '80	‡38 00 "	5 Sept. '50	14 Feb. '80
Chatigny, Pierre..... Melocheville, P.Q.	Lockman No. 6.....	27 Oct. '79	§38 00 "	15 June '52	27 Oct. '79
Secours, Luc..... Melocheville, P.Q.	do No. 6.....	5 July '72	§38 00 "	30 Sept. '37	5 July '72
Auger, Israël..... Melocheville, P.Q.	do No. 8.....	24 Aug. '69	§38 00 "	15 Mar. '40	24 Aug. '69
Bonnin, Isidore..... Melocheville, P.Q	do No. 8.....	5 Feb. '80	§38 00 "	16 Aug. '49	5 Feb. '80
Leduc, Clément..... Melocheville, P.Q.	do No. 9.....	5 Feb. '80	§38 00 "	10 Nov. '46	5 Feb. '80
Grenier, Adolphe..... Melocheville, P.Q.	do No. 11.....	7 Aug. '76	§38 00 "	21 July '41	7 Aug. '76

‡ Value of house rent $40 per annum.
§ do $25 do
* do $300 do

Chambly Canal.

Benoit, Pierre Basile..... Chambly Basin, P.Q.	Superintendent.....	13 July '86	*1,800 00	8 Oct. '37	13 July '86
			per mo.		
Labossière, Israël..... Chambly Canton, P.Q.	Lockman No. 3.....	1 Jan. '81	‡38 00 "	15 Feb. '39	1 Jan. '81
Papineau, Louis..... St. Luc, P.Q.	Bridge Keeper No. 4...	15 May '79	†38 00 "	15 Nov. '51	15 May '79
Mailhot, Edmond..... Chambly Basin, P.Q.	do No. 8...	20 June '74	†38 00 "	15 June '45	20 June '74

* $1,800 salary includes $300 for house rent allowance.
‡ Value of house rent $50 per annum.
† Value of house rent $30 per annum.

DEPARTMENT OF RAILWAYS AND CANALS—OUTSIDE SERVICE.

WELLAND CANAL.

Name and P. O. Address.	Present Rank.	Date.	Present Salary.	Date of Birth.	Date of First Appointment.
			$ cts. per month		
Woodall, Jonathan May.... Port Dalhousie, Ont.	Lock Master & Bridge..	1 May '82	†42 00 "	30 Sept. '50	1 July '71
Howe, George..... Port Dalhousie, Ont.	Asst. do ...	24 Mar. '75	45 00 "	4 Nov. '57	24 Mar. '75
Paxton, John..... Port Dalhousie, Ont.	do do ...	24 Mar. '75	45 00 "	14 Mar. '37	24 Mar. '75
Flynn, John..... Port Dalhousie, Ont.	Asst. Lock Tender.....	— Apr. '71	45 00 "	12 Apr. '54	— Apr. '71
Gorman, Cornelius..... St. Catharines, Ont.	do	24 Mar. '75	45 00 "	10 Mar. '41	24 Mar. '75
Hare, Connolly Briggs..... St. Catharines, Ont.	Lock Master.....	1 May '82	47 00 "	2 June '52	19 Oct. '74
Bradley, James..... St. Catharines, Ont.	do ...	4 Mar. '65	47 00 "	15 Jan. '45	4 Mar. '65
Mulvey James..... St. Catharines, Ont.	Asst. Lock Tender.....	20 July '81	45 00 "	8 Sept. '45	20 July '81
Hare, Henry..... St. Catharines, Ont.	do ...	10 Oct. '67	45 00 "	17 Aug. '32	10 Oct. '67
Strong, William..... Merritton, Ont.	Lock Master.....	15 Apr. '73	47 00 "	2 Feb. '53	15 Apr. '73
Flynn, Thomas..... Merritton, Ont.	Asst. Lock Tender.....	17 Mar. '76	45 00 "	18 Dec. '47	17 Mar. '76
Collins, John..... Thorold, Ont.	Lock Master.....	15 Apr. '75	47 00 "	17 May '42	24 Mar. '75
Freel, Thomas..... Thorold, Ont.	Asst. Lock Tender.....	5 Nov. 75	45 00 "	7 Mar. '58	5 Nov. '75
Commarford, Thomas..... Thorold, Ont.	do ...	2 Nov. '76	45 00 "	— Dec. '43	2 Nov. '76
Corbett, John..... Thorold, Ont.	do ...	18 Aug. '71	45 00 "	3 May '36	18 Aug. '71
McCarthy, Michael..... Thorold, Ont.	Lock Master.....	17 May '75	47 00 "	— May '42	17 May '75
Lay, Frederick..... Allanburgh, Ont.	Asst. Lock Tender.....	7 Aug. '77	45 00 "	— Mar. '35	7 Aug. '77
Collier, Charles Henry..... Thorold, Ont.	Master Guard Lock....	13 Oct. '74	47 00 "	27 Nov. '42	13 Oct. '74
Higgins, Richard..... Thorold, Ont.	Bridge Keeper.....	24 June '73	45 00 "	15 Mar. '44	24 June '73
O'Learry, Daniel..... Allanburgh, Ont.	do	6 Dec. '62	45 00 "	3 Mar. '32	6 Dec. '62
O'Learry, Bartholomew..... Port Robinson, Ont.	do	21 Oct. '76	45 00 "	— Aug. '40	21 Oct. '76
Hannah, Charles..... Welland, Ont.	do	3 Feb. '65	45 00 "	11 May '33	3 Feb. '65
Hannah, Alexander..... Welland, Ont.	Asst. do	13 Aug. '71	45 00 "	12 Aug. '35	13 Aug. '71
Henshaw, John..... Port Colborne, Ont.	Lock Master.....	1 July '83	*42 00 "	— Mar. '31	13 May '56
Cook, John..... Port Colborne, Ont.	Asst. Lock Tender.....	27 May '75	†42 00 "	12 Mar. '49	27 May '75
Steffens, John..... Port Colborne, Ont.	Regulating water.....	27 May '75	†42 00 "	28 Oct. '49	27 May '75
Aikens, William..... Port Colborne, Ont.	Asst. Lock Tender.....	13 May '75	*42 00 "	16 May '44	13 May '75
Johnson, Terrance..... St. Catharines, Ont.	Lock Master.....	15 Apr. '94	45 00 "	22 May '35	24 Mar. '75
Sullivan, Timothy..... St. Catharines, Ont.	do & Bridge Keeper	12 June '77	‡38 00 "	—— '41	12 June '77

* Occupies government house, valued at $60 per annum.

† Occupies government house, valued at $60 per annum.

‡ $50 per annum for house allowance.

DEPARTMENT OF RAILWAYS AND CANALS—OUTSIDE SERVICE.

WELLAND CANAL—Concluded.

Name and P. O. Address.	Present Rank.	Date.	Present Salary.	Date of Birth.	Date of First Appointment.
			$ cts.		
Sullivan, John ..... St. Catharines, Ont.	Master Lock Tender....	15 Apr. '94	per month 45 00 "	15 June '32	15 Mar. '80
White, Michael ..... St. Catharines, Ont.	Assistant Lock Tender.	15 Apr. '94	45 00 "	— Oct. '50	23 Aug. '75
Bradley, Casper Wright..... Merritton, Ont.	Lock Master (*a*).....	26 Oct. '70	†38 00 "	12 Mar. '50	26 Oct. '70
Gibson, Robert..... Merritton, Ont.	Assistant Lock Tender.	15 Apr. '94	45 00 "	19 May '37	17 Mar. '68
McLaughlin, Edward ..... Merritton, Ont.	Lock Master	15 Apr. '94	‡38 00 "	25 Sept. '29	15 April '80
Bradley, Robert..... Merritton, Ont.	Assist. Lock Tender (*a*)	4 July '62	†38 00 "	25 June '35	4 July '62
Higgins, Nelson..... Thorold, Ont.	Asst. Lock Tender.....	15 Apr. '94	45 00 "	18 June '40	11 Aug. '65
Upper, Albert Horatio..... Allanburg, Ont..	do	15 Apr. '94	45 00 "	27 Aug. '52	1 May '81
Mosier, Lewis..... Allanburg, Ont..	Assist. Lock Tender (*a*)	24 May '75	‡38 00 "	— Nov. '38	24 May '75
Higgins, Aaron..... Allanburg, Ont..	Lock Master (*a*).....	— April '50	§38 00 "	1 Oct. '30	— April '50
Scott, John Edwin..... Dunnville, Ont.	Overseer (*b*).....	17 April '71	‖$800 00	9 Mar. '37	12 May '60
Corcoran, Michael..... Port Maitland, Ont.	Asst. Lock Tender.....	15 April '94	per month 45 00	15 Oct. '35	9 July '75

† Occupies government house valued at $50 per annum. ‡ $50 per annum for house allowance. § $60 per annum for house allowance. ‖ Occupies government house valued at $150 per annum.
(*a*) Employed on the old Welland Canal. (*b*) Employed on the Welland Canal Feeder.

DEPARTMENT OF RAILWAYS AND CANALS—OUTSIDE SERVICE.

Rideau Canal.

Name and P. O. Address.	Present Rank.	Date.	Present Salary.	Date of Birth.	Date of First Appointment.
			$ cts.		
Cooper, Robert Wallace..... Ottawa.	Clerk and Accountant..	1 Oct. '94	1,200 00	4 Dec. '40	1 Jan. '73
Carroll, James..... Ottawa.	Foreman of Works.....	11 Nov. '72	750 00 per diem.	21 Apr. '32	11 Nov. '72
Litle, John..... Ottawa.	Bridge Keeper.....	1 Nov. '66	1 25 "	15 Apr. '33	*f*1 Nov. '66
Nevins, Nicholas..... Ottawa.	Lock Labourer.....	1 July '78	1 25 "	6 Sept. '48	*f*1 July '78
Hardy, Robert Evins ..... Merrivale.	Lock Master	1 Nov. '66	*a*1 25 "	15 May '34	1 Nov. '66
Clarke, George..... ..... Manotick.	do	3 Apr. '82	*b*1 25 "	9 Oct. '45	3 Apr. '82
Driscoll, Thomas..... Manotick.	Lock Labourer.....	2 Sept. '70	1 25 "	3 Aug. '51	*f*2 Sept. '70
Todd, James..... Burritt's Rapids.	Lock Master.....	16 Jan. '80	*c*1 25 "	20 Dec. '33	16 Jan. '80
Newman, William..... Burritt's Rapids.	do	1 July '71	*d*1 25 "	20 Dec. '40	1 Nov. '66
Lucas, John ..... Burritt's Rapids.	Lock Labourer	15 Apr. '72	1 25 "	10 Jan. '40	*f*15 Apr. '72
Newman, John Jarvis..... Merrickville.	Lock Master	1 July '71	*d*1 25 "	29 Aug. '45	15 Apr. '64
Johnston, Mathew Henry.... Merrickville.	do	1 Sept. '69	*e*1 25 "	14 Dec '42	15 Apr. '64
Newsome, William Alfred... Kilmarnock.	do	1 July '71	*d*1 25 "	12 Dec. '48	15 Apr. '67
Newsome, Albert Edward... Kilmarnock.	Lock Labourer.....	15 Apr. '72	1 25 "	31 Aug. '52	*f*15 Apr. '72
Lee, Henry..... Smith's Falls.	do	18 Apr. '81	1 25 "	20 Jan. '60	*f*18 Apr. '81
McCreary, Robert..... Smith's Falls.	Lock Master	20 May '82	*d*1 25 "	11 June '35	20 May '82
Richey, William Metcalfe... Smith's Falls.	do	13 Mar. '71	*d*1 25 "	8 Apr. '31	— Apr. '67*
Jones, James Gordon..... Smith's Falls.	do	1 July '71	*d*1 25 "	26 Oct. '53	1 July '71
Pearson, William Ormond... Smith's Falls.	do	1 July '71	*a*1 25 "	13 Dec. '51	1 July '71
Jones, Arthur Sydney..... Smith's Falls.	Lock Labourer.....	12 July '72	1 25 "	1 June '55	12 July '72
Carty, William..... Newboro'.	do	15 Apr. '75	1 25 "	15 Apr. '49	*f*15 Apr. '75
Foster, Alfred..... Jones' Falls.	Lock Master.....	14 May '64	*d*1 50 "	1 Feb. '49	14 May '64
Glover, John Ellis..... Jones' Falls.	Lock Labourer.....	1 May '81	1 25 "	2 May '54	*f*1 May '81
Virtue, Crawford ..... Jones' Falls.	do	1 July '71	1 25 "	— July '45	*f*1 July '71
Milne, Charles..... Brewer's Mills.	Lock Labourer	15 Apr. '71	1 25 "	23 Feb. '48	*f*15 Apr. '71
Sargent, Robert..... Kingston Mills.	do	15 Apr. '68	1 25 "	25 Oct. '53	15 Apr. '68

a. House rent $36 per year.
b. House rent $68 per year.
c. House rent $40 per year.
d. House rent $30 per year.
e. House rent $80 per year.
f. Paid during season of navigation only.
* Off one year 1870 Is also Collector of Tolls.

DEPARTMENT OF RAILWAYS AND CANALS—OUTSIDE SERVICE.

Grenville Canal.

Name and P. O. Address.	Present Rank.	Date.	Present Salary.	Date of Birth.	Date of First Appointment.
			$ cts. per diem.		
Williamson, Thomas Hugh.. Grenville, P.Q	Lock Master.....	9 May '73	1 25 "	18 Mar. '54	9 May '73
Cox, William Richard..... Greece's Point, P.Q.	do	4 Sept. '73	e1 25 "	28 Nov. '44	4 Sept. '73
Teck, Joseph..... Greece's Point, P.Q.	Lock Labourer.....	1 June '70	1 25 "	10 Apr. '54	1 June '70
Poirier, Alphonse..... Greece's Point, P.Q.	do	1 July '64	1 25 "	1 Mar. '42	1 July '69

Carillon Canal.

			per diem.		
Brophy, John..... Carillon, P.Q.	Lock Master.....	12 June '72	a1 25 "	15 Jan. '35	12 June '72

St. Ann's Lock.

			per diem.		
Larente, Régis..... Ste. Anne de Bellevue, P.Q.	Lock Labourer.....	23 Jan. '77	1 25 "	10 Sept. '41	23 Jan. '77

Cornwall Canal.

			per diem.		
Adams, Alexander..... Cornwall, Ont.	Lock Labourer.....	— May '72	d1 25 "	15 Nov. '31	— May '72
Bridges, John..... Cornwall, Ont.	do	— July '70	d1 25 "	4 Nov. '39	— July '70
Carr, Thomas..... Cornwall, Ont.	do	— Oct. '80	d1 25 "	12 Feb. '39	— Oct. '80
Chisholm, John..... Milleroches, Ont.	do	— Mar. '75	d. 25 "	29 July '45	— Mar. '75
Deegan, Lawrence..... Cornwall, Ont.	do	— Nov. '79	d1 25 "	27 Mar. '43	— Nov. '79
Denneney, James..... Cornwall, Ont.	Bridge Keeper.....	— Mar. '69	b1 25 "	5 Sept. '47	— Mar. '69
Denneney, Patrick..... Cornwall, Ont.	Lock Labourer.....	— May '64	d1 25 "	12 Feb. '35	— May '64
Gillie, John..... Cornwall, Ont.	Lock Master.....	— Mar. '75	b1 25 "	9 Jan. '45	— June '63
Gillespie, David..... Cornwall, Ont.	Lock Labourer.....	— Apr. '80	d1 25 "	16 June '59	— April '80
Hurley, Robert..... Cornwall, Ont.	do	— Sept. '81	c1 25 "	25 Dec. '57	— Sept. '81
Smith, John..... Cornwall, Ont.	do	— April '77	c1 25 "	25 July '45	— April '77
Gillespie, Daniel..... Cornwall, Ont.	Lock Master.....	— July '84	b1 25 "	29 Oct. '29	— May '50

a Value of house $40. *b* Value of house, $50. *c* Value of house $60. *d* Value of house $30.
e Value of house, $30.

DEPARTMENT OF RAILWAYS AND CANALS—OUTSIDE SERVICE.

WILLIAMSBURGH. CANALS.

Name and P. O. Address.	Present Rank.	Date.	Present Salary.	Date of Birth.	Date of First Appointment.
			$ cts. per diem.		
Farley, Christopher Joseph.. Cardinal, Ont.	Lock Master.....	1 Apr. '72	b1 25 "	16 July '47	1 April '72
Cutler, Amelia..... Morrisburg, Ont.	Lock Labourer.....	23 Aug. '71	d1 25 "	5 July '29	23 Aug. '71
Mullen, Thomas..... Morrisburg, Ont.	do	1 May '73	b1 25 "	10 Aug. '49	1 May '73
Johnston, James..... Morrisburg, Ont.	do	1 July '79	b1 25 "	12 Nov. '34	1 July '79
Black, John..... Iroquois, Ont.	do	20 Dec. '79	b1 25 "	3 May '37	20 Dec. '79
Beare, Alexander..... Cardinal, Ont.	do	15 Oct. '72	b1 25 "	24 May '37	15 Oct. '72
Armstrong, Robert..... Cardinal, Ont.	Foreman.....	3 Oct. '78	1 75 "	22 Dec. '36	1 May '57

CANAL TOLLS.

†Battle, Timothy..... Ottawa.	Asst. Collector.....	1 June '83	800 00	23 Dec. '40	23 May '73
Clark, Wm. Beverley..... Port Dalhousie.	Collector.....	1 July '89	1,100 00	2 Mar. '56	1 May '82
Deschamps, Jean Baptiste... Lachine, P. Q.	Clerk.....	1 July '85	700 00	2 Dec. '50	8 May '79
Durocher, Charles..... Chambly, P.Q.	Asst. Collector.....	1 Jan. '87	500 00	1 Jan. '41	1 Jan. '87
Fahey, Edward..... Kingston, Ont.	Collector.....	28 June 83	600 00	13 July '41	30 Dec. '75
Farley, James Frederick..... Ottawa.	do	1 July '91	1,400 00	17 Aug. '32	2 Oct. '79
Fournier, Joseph Alfred..... St. Johns, P.Q.	Asst. Collector.....	1 July '84	500 00	21 Dec. '30	1 May '73
Giroux, Alphonse Philarome Montreal.	Clerk.....	1 July '89	800 00	23 Feb. '47	14 Oct. '82
Leggett, John Edward..... Port Colborne, Ont.	Clerk.....	1 July '82	800 00	18 Oct. '46	10 May '70
Martel, Michel Dosithée Stanislas, Chambly, P.Q.	Collector.....	5 Mar. '88	1,000 00	11 Jan. '38	5 Mar. '88
McMillan, Robert Pringle... Cardinal, Ont.	Clerk.....	1 July '85	400 00	12 Mar. '43	14 June '64
Pelletier, Pierre..... Montreal.	do	1 Dec. '91	800 00	20 June '36	5 July '86
Quesnel, Jules..... St. Johns, P.Q.	Collector.....	1 July '91	1,100 00	24 Jan. '33	1 Apr. '79
Ramsden, John A..... Port Colborne, Ont.	Clerk.....	27 May '90	500 00	26 Apr. '46	18 Oct. '89
*Richey, Wm. Metcalfe..... Smith's Falls, Ont.	Collector.....	1 Sept. '86	300 00	8 Apr. '31	— Apr. '67
Tipton, Thomas Lewis M.... Dunnville, Ont.	do	1 Nov. '62	750 00	28 July '28	1 Nov. '62

b Value of house, $50. d Value of house, $84. *Is also Lockmaster Rideau Canal. † Since deceased.

DEPARTMENT OF INDIAN AFFAIRS--INSIDE SERVICE.

Name.	Present Rank.	Date.	Present Salary.	Date of Birth.	Date of First Appointment.
			$ cts.		
Smart, James Allan.....	Deputy Supt.-General of Indian Affairs.	1 July '97	*.....	6 June '58	1 July '97
McLean, John Douglas.....	Chief Clerk, Secretary..	1 July '97	2,200 00	13 May '55	1 Oct. '76
Stewart, Samuel.....	Chief Clerk and Asst. Secretary.	30 Dec. '98	1,850 00	6 Jan. '52	1 July '79
Rimmer, Reginald.....	Chief Clerk, Law Clerk.	27 June '98	2,000 00	11 Dec. '65	1 July '98
Scott, Duncan Campbell....	Chief Clerk, Accountant	6 July '93	2,000 00	2 Aug. '62	8 Oct. '80
Smith, Frederick William...	1st Class Clerk.....	4 Nov. '89	1,650 00	8 Oct. '48	— Oct. '70
McGirr, John.....	do	14 Oct. '91	1,700 00	31 July '46	1 Aug. '77
Dalton, Robert Gladstone....	do	29 Nov. '93	1,500 00	25 Oct. '48	12 Sept. '71
Orr, William Andrew.....	do	1 Aug. '94	1,500 00	25 April '55	24 Nov. '83
† McKenna, James A. J.....	do	30 Dec. '98	1,450 00	1 Jan. '62	1 July '87
Bray, Samuel, D.L.S.....	do	1 July '99	1,450 00	5 Nov. '46	14 June '84
Ross, Henry Clarkson.....	2nd Class Clerk.....	1 July '86	1,400 00	12 Jan. '62	10 Jan. '83
Campbell, James Jamieson..	do	1 Aug. '94	1,400 00	14 Aug. '50	30 Dec. '86
Rochester, Edwin.....	do	5 June '90	1,400 00	— Sept. '56	5 June '90
McKay, Hiram.....	do	11 Sept. '94	1,200 00	23 Dec. '55	9 July '80
Benson, Martin.....	do	1 Dec. '84	1,200 00	15 June '45	1 April '76
Brook, Henry John.....	do	1 July '98	1,100 00	21 Nov. '36	1 Jan. '71
Kemp, Alfred E.....	do	1 July '98	1,100 00	25 Aug. '54	1 Feb. '84
Sutherland, John David.....	do	11 Jan. '99	1,100 00	19 Nov. '75	11 Jan. '99
Shore, John Willoughby....	do	1 July '99	1,100 00	3 Jan. '58	24 Mar. '84
Antliff, John Holden, M.A. Sc., D.T.S.	do	1 July '99	1,100 00	17 June '67	1 July '98
Delisle, Joseph.....	Junior 2nd Class Clerk.	1 July '00	1,000 00	15 Feb. '60	23 June '80
Yeilding, Fannie.....	do	1 July '00	1,000 00	12 June '42	3 April '82
Reiffenstein, Caroline.....	do	1 July '00	1,000 00	23 April '46	24 Nov. '83
Dorval, Louis Adelmard.....	do	1 July '00	1,000 00	22 April '48	1 July '86
McMeekin, Lizzie D.....	do	1 July '00	1,000 00	16 Jan. '63	31 Dec. '87
Wilson, Ida Helena	do	1 July '00	950 00	12 Mar. '55	29 Jan. '87
Matheson, George Marshall..	do	1 July '00	900 00	22 Sept. '67	21 June '88
Lyon, Edith Harriet.....	do	1 July '00	800 00	27 Mar. '71	31 May '90
Ogilvy, Helen Gordon.....	do	1 July '00	800 00	29 Apr. '68	30 June '90
Maxwell, Mary Dorothea....	do	1 July '00	800 00	21 Apr. '66	31 May '90

* Salary $3,200 as Deputy Minister of the Interior.
† Also private secretary to Supt. General with allowance of $600.

DEPARTMENT OF INDIAN AFFAIRS—INSIDE SERVICE.

Name.	Present Rank.	Date.	Present Salary.	Date of Birth.	Date of First Appointment
			$ cts.		
Taylor, Annie Crawford.....	Junior 2nd Class Clerk..	1 July '00	750 00	21 Jan. '58	30 June '90
Moffat, Robert Barry Ernest.	do	1 July '00	800 00	8 Jan. '70	7 Feb. '91
Mamele, Floretta Katharine.	do	1 July '00	800 00	28 June '67	31 Jan. '91
Dale, Louisa Emily.....	do	1 July '00	800 00	6 Nov. '67	21 July '91
Byshe, Frederick Richard...	do	1 July '00	800 00	31 Mar. '44	26 Mar. '91
Guthrie, James.....	do	1 July '00	750 00	1 May '57	21 July '91
Moffatt, Thomas Potter.....	do	1 July '00	750 00	4 Dec. '58	14 Oct. '91
Graham, Alice Mary S.....	do	1 July '00	750 00	11 May '69	28 Nov. '93
Byshe, Frederick Henry....	do	1 July '00	650 00	16 Mar. '71	6 Feb. '93
Martin, Emma Sylvia.....	do	1 July '00	600 00	20 May '62	11 Sept. '94
Hayter, Benjamin.....	Packer.....	26 July '92	500 00	11 Apr. '55	26 July '92
Seale, William.....	Messenger	18 Mar. '93	450 00	29 Mar. '49	18 Mar. '93

OFFICERS OF THE OUTSIDE SERVICE AT HEADQUARTERS.

Macrae, James Ansdell.....	Inspector of Indian Agencies and Reserves.	1 Oct. '92	1,800 00	18 July '59	14 June '81
Paget, Fred'k Henry.....	Attached to Accountant Branch.	1 July '97	1,500 00	9 Dec. '62	5 June '85
Chitty, Geo. Lang.....	Inspector of Timber....	21 June '93	1,200 00	1 Apr. '39	21 June '93

DEPARTMENT OF INDIAN AFFAIRS—OUTSIDE SERVICE.

ONTARIO.

Name and P. O. Address.	Present Rank.	Date.	Present Salary.	Date of Birth.	Date of First Appointment.
			$ cts.		
Abbott, William Van..... Sault Ste. Marie, Ont.	Indian Land Agent....	16 Apr. '73	825 00	25 May '31	16 Apr. '73
Anderson, George..... Marysville.	Indian Agent.....	10 Aug. '97	500 00	10 Jan. '40	10 Aug. '97
Bennett, Edmund..... Cormac.	do	18 Mar. '87	60 00	20 Nov. '38	18 Mar. '87
Blomfield Charles James.... Lakefield.	Indian Land Agent....	1 July '89	Co'mission	18 May '31	1 July '89
Cameron, Edwin Duncan ... Brantford.	Indian Superintendent.	13 Apr. '91	1,200 00	22 Sept. '59	13 Apr. '91
English, Adam..... Sarnia.	Indian Agent	18 Aug. '83	500 00	28 May '30	18 Aug. '83
Goulette, Octave Vital..... Gananoque.	Guardian of Islands....	13 July '97	150 00	—— '38	13 July '97
Hagan, Samuel..... Thessalon.	Indian Land Agent....	9 Feb. '92	Co'mission	3 Apr. '40	9 Feb. '92
Hill, David Seymour..... Brantford.	Clerk.....	16 Feb. '97	900 00	14 Jan. '63	16 Feb. '97
Hodder, John Fred'k M.,.... Port Arthur.	Indian Agent.....	11 Feb. '98	800 00	17 Dec. '59	11 Feb. '98
Mitchell, Fred'k H., M.D... Delaware.	Medical Officer.....	17 Jan. '96	260 00	22 Oct. '49	17 Jan. '96
Maclean, Wm. Brown..... Parry Sound.	Indian Superintendent.	28 May '97	900 00 and comm.	1 Aug. '65	28 May '97
McDonald, Alex. R..... Duart.	Indian Agent.	1 Sept. '97	500 00	24 Feb. '47	1 Sept. '97
McFarlane, William..... Keene,	do	15 July '97	325 00	6 Oct. '37	15 July '97
McIver, John..... Cape Croker.	do	9 Feb. '97	500 00	14 Apr. '51	9 Feb. '97
McKelvey, Alexander..... Wallaceburg.	do	18 Aug. '83	500 00	21 Mar. '28	18 Aug. '83
McPhee, Duncan Joshua.... Atherley.	do	25 Oct. '84	400 00	28 Sept. '57	25 Oct. '84
Secord, Levi, M.D..... Brantford.	Medical Officer	13 Oct. '96	2,850 00	22 Dec. '54	13 Oct. '96
Scoffield, John..... Chippawa Hill.	Indian Agent.....	9 Feb. '97	500 00	15 Aug. '52	9 Feb. '97
Simpson, Wm..... Wiarton.	Indian Land Agent....	24 July '84	Co'mission	3 June '22	24 July '84
Sims, Chas. L. D.....	Indian Agent.....	1 Nov. '98	800 00	29 Sept. '65	1 Nov. '98
Sinclair, Arch..... Komoka.	do	1 July '98	600 00	17 July '38	1 July '98
Stewart, Hugh ..... Hagersville.	do	25 Jan. '97	600 00	2 June '32	25 Jan. '97
Thackeray, John..... Roseneath.	do	31 Jan. '83	325 00	13 Jan. '35	31 Jan. '83
Thorburn, Jas. H..... Gore Bay.	do	4 Jan. '99	600 00	13 Nov. '45	4 Jan. '99
Williams, Albert W..... Port Perry.	do	9 Feb. '97	$100 00	— —— '49	9 Feb. '97
Yates, John..... Virginia.	do	19 Jan. '99	350 00	15 Dec. '34	19 Jan. '99

DEPARTMENT OF INDIAN AFFAIRS—OUTSIDE SERVICE.

QUEBEC.

Name and P. O. Address.	Present Rank.	Date.	Present Salary.	Date of Birth.	Date of First Appointment.
			$ cts.		
Bastien, Antoine Oscar..... Jeune Lorette.	Indian Agent.....	1 July '86	300 00	11 July '57	1 July '86
Beaulieu, Edouard..... Cacouna.	do	30 June '98	$150 and commiss'n	13 Feb. '51	30 June '98
Brosseau, Alexandre..... Caughnawaga.	do	9 Aug. '84	600 00	15 Mar. '38	9 Aug. '84
Comiré, Anatole O., M.D.... St. François du Lac.	do	29 April '98	200 00	8 Nov. '55	29 Apr. '98
Desilets, C. O. Honoré, M.D. Bécancour.	do	30 June '90	100 00	2 May '63	30 June '90
Gagné, Rev. Jacob..... Maria.	do	28 Feb. '81	100 00	2 July '44	28 Feb. '81
Gagnon, Adolphe..... .. Les Escoumains,	do	9 Nov. '98	400 00	12 Aug. '60	9 Nov. '98
Giroux Rev. G..... Lorette.	Missionary.....	5 Dec. '80	225 96	25 May '45	5 Dec. '80
Long, George..... St. Regis.	Indian Agent.....	23 May '87	Co'mission	24 Mar. '39	23 May '87
Mulligan, Ed. Arthur, M.D. Maniwaki.	Medical Officer.....	6 Feb. '93	200 00	24 July '68	6 Feb. '93
McCaffrey, Wm. James..... Maniwaki.	Indian Agent.....	20 Mar. '97	600 00	29 July '51	20 Mar. '97
Pitre, Jérémie .. .. St. Alexis de Metapedia, Bonaventure Co.	do	8 Feb. '98	200 00	25 Jan. '45	8 Feb. '98

NOVA SCOTIA.

Beckwith, Charles Eugene... Steam Mills.	Indian Agent.....	21 June '88	50 00	2 July '48	21 June '88
Cameron, Rev. Angus, D.D.. Christmas Island.	do	6 Oct. '88	100 00	18 Dec. '43	6 Oct. '88
De Molitor, John Jas. Edmond Shelburne.	do	21 June '93	50 00	26 Apr. '22	21 June '93
Fraser Rev. John..... St. Peters.	do	8 July '96	100 00	25 Mar. '57	8 July '96
Harlow, Charles..... Caledonia Corner.	do	20 Oct. '97	100 00	6 Feb. '38	20 Oct. '97
Macdonald, Archibald John.. Baddeck, N.S.	do	28 May '97	50 00	12 Dec. '59	28 May '97
McDonald, John R..... Heatherton, N.S.	do	11 Nov. '96	100 00	— Dec. '55	11 Nov. '96
McDonald, Rev. Roderick... Eureka, N.S.	do	25 Oct. '81	100 00	7 Sept. '47	25 Oct. '81
McIsaac, Rev. Donald..... Glendale.	do	23 May '78	100 00	— July '32	23 May '78
McManus, Rev. Chas. Ed. .. Sheet Harbour.	do	13 Apr. '98	50 00	29 Nov. '73	13 Apr. '98
Purdy, Jas. H..... Bear River.	do	1 June '99	50 00	16 Mar. '44	1 June '99
Rand, Fred. Augustus, M.D. Parrsboro'.	do	26 Mar. '91	50 00	—— '54	26 Mar. '91
Smith, Thos. Busk. Crowe .. Truro.	do	21 May '97	50 00	12 Jan. '47	21 May '97
Wallace Alonzo..... Shubenacadie.	do	6 Nov. '96	50 00	31 July '61	6 Nov. '96
Wells, George..... Mochelle.	do	14 Sept. '82	50 00	22 Jan. '25	14 Sept. '82
Whalen, Wm. H.....	do	30 Sept. '98	50 00	23 Dec. '46	30 Sept. '98

DEPARTMENT OF INDIAN AFFAIRS—OUTSIDE SERVICE.

New Brunswick.

Name and P. O. Address.	Present Rank.	Date.	Present Salary.	Date of Birth.	Date of First Appointment.
			$ cts.		
Carter, William Doherty.... Richibucto.	Indian Agent.....	2 Oct. '93	400 00	5 Oct. '62	2 Oct. '93
Farrell, James..... Fredericton.	do	25 April '84	300 00	5 Feb. '35	25 April '84
Benson, John Stafford, M.D. Chatham.	Medical Officer.....	18 Mar. '93	100 00	10 May '38	11 Apr. '71

Prince Edward Island.

Arsenault, John Oliver..... Higgins' Road.	Indian Superintendent.	2 July '78	300 00	24 Sept. '36	2 July '78

British Columbia.

Vowell, Arthur Welleslie.... Victoria.	Indian Superintendent for British Columbia.	4 Nov. '89	3,000 00	17 Sept. '41	4 Nov. '89
Mackay, Joseph William.... Victoria.	Senior Clerk.....	29 June '93	1,800 00	31 Jan. '29	1 Nov. '83
MacLaughlin, Wm. Burrows. Victoria.	Clerk.....	1 May '91	1,000 00	24 Mar. '67	1 May '91
Green, Ashdown H.....	Surveyor.....	1 July '98	1,800 00	12 Aug. '40	1 July '98
Bell, Ewen..... Clinton.	Indian Agent.....	7 Mar. '94	1,200 00	28 Nov. '36	7 Mar. '94
Devlin, Frank..... New Westminster.	do	13 Oct. '92	1,200 00	29 Mar. '54	13 Oct. '92
Galbraith, Robt. Leslie Thos. Fort Steele.	do	7 Mar. '94	1,200 00	23 Dec. '41	7 Mar. '94
Guillod, Harry..... Alberni.	do	6 Mar. '82	1,200 00	20 Aug. '38	6 Mar. '82
Irwin, Archibald..... Savona.	do	8 Sept. '97	1,200 00	29 Mar. '51	8 Sept. '97
Loring, Richard Ernest..... Hazelton.	do	11 July '89	1,200 00	9 July '52	11 July '89
Pidcock, Richard Heber..... Cape Mudge.	do	14 June '86	1,200 00	24 June '40	14 June '86
Todd, Charles..... Metlakahtla.	do	25 Oct. '87	1,800 00	12 Jan. '42	25 Oct. '87

North-west Territories, Manitoba and Keewatin.

Laird, Hon. David..... Winnipeg, Man.	Indian Commissioner...	4 Oct. '98	3,200 00	.....	4 Oct. '98
Lash, John Bean..... Winnipeg, Man.	Sec'y to Commissioner.	22 Oct. '98	1,500 00	9 Nov. '47	9 Feb. '86
McDonald, Allan..... Winnipeg, Man.	Clerk.....	26 Aug. '97	1,400 00	19 May '32	11 May '77
Jean, George Emile..... Winnipeg, Man.	do	10 Nov. '86	700 00	22 Sept. '65	10 Nov. '86
McColl, Ebenezer..... Winnipeg, Man.	Insp. of Indian Agencies	1 Sept. '77	2,400 00	13 Aug. '35	1 Sept. '77
Wadsworth, Thomas Page .. Calgary, Alberta.	do ..	27 July '79	2,200 00	7 June '42	27 July '79
McGibbon, Alexander..... Qu'Appelle, Assa.	do ..	3 May '86	2,200 00	15 Feb. '29	3 May '86

DEPARTMENT OF INDIAN AFFAIRS—OUTSIDE SERVICE.

NORTH-WEST TERRITORIES, MANITOBA AND KEEWATIN—Continued.

Name and P. O. Address.	Present Rank.	Date.	Present Salary.	Date of Birth.	Date of First Appointment.
			$ cts.		
Chisholm, W. J. ..... Prince Albert, Sask.	Insp. of Indian Agencies	1 July '97	1,800 00	6 Sept. '60	1 July '97
Lévêque, Luc Joseph Arthur. Rat Portage, Ont.	do ..	1 Aug. '97	1,800 00	27 Nov. '46	28 Oct. '81
Marlatt, Samuel Reid..... Portage la Prairie, Man.	do ..	1 Aug. '97	1,800 00	6 Feb. '53	1 Aug. '97
Ponton, Archibald Wm., D.L.S Winnipeg, Man.	Surveyor in charge of Indian reserve surveys in Manitoba, Keewatin, Northwest Territories, and part of Ontario.	7 Dec. '95	1,800 00	25 Jan. '59	18 Mar. '87
Betournay, Geo. Albert, M.A Winnipeg, Man.	Inspector of R.C. Indian Schools.	22 Dec. '87	1,200 00	10 Nov. '65	22 Dec. '87
Manitoba Superintendency.					
Treaty No. 2.					
Martineau, Herman ..... Kutawa, Assa.	Indian Agent.....	1 Jan. '77	1,200 00	18 Aug. '45	1 Jan. '77
Treaty No. 3.					
Begg, Magnus..... Fort Frances, Ont.	do	21 Sept. '84	1,000 00	20 Oct. '53	21 Sept. '84
Treaty No. 5.					
Short, Joseph W..... Beren's River, Man.	do	1 July '97	1,000 00	22 May '42	1 July '97
Courtney, Joseph,..... The Pas, Sask.	do	13 Apr. '98	1,000 00	1 Jan. '51	13 Apr. '98
North-west Superintendency.					
Treaty No. 4.					
Aspdin, Thos. W..... Wolseley, Assa.	Farmer-in-charge.....	7 July '97	800 00	24 May '54	7 July '97
Carruthers, Henry Atkinson. Kutawa, Assa.	Clerk and Farmer.....	1 July '97	600 00	15 June '57	30 Dec. '86
Daunais, Chas. M..... Battleford, Sask.	Indian Agent.....	9 April '97	900 00	28 Sept. '52	9 Apr. '97
Graham, Wm. Morris..... Qu'Appelle, Assa.	do	13 July '97	900 00	11 Jan. '67	13 July '97
Grant, William Samuel..... Hollbroke, Alberta.	do	1 July '36	1,000 00	8 May '45	1 July '86
Halpin, Henry R..... Cannington Manor, Assa.	Farmer-in-charge.....	7 July '97	900 00	21 July '54	7 July '97
Hourie, Peter ..... Broadview, Assa.	Farmer on Sakimay's Reserve.	1 Jan. '98	480 00	— '27	3 Dec. '86
Jones, William Elias..... Côté, Assa.	Indian Agent.....	7 Feb. '91	1,000 00	— '39	7 Feb. '91
Jowett, John William..... Broadview, Assa.	Clerk.....	7 July '97	600 00	4 Mar. '53	30 Dec. '86
Lake, Arthur Edward..... Edmonton, Alberta.	do	5 Dec. '91	600 00	6 Nov. '61	30 Dec. '86
McKenzie, Robert Sutherland Duck Lake, Sask.	Indian Agent	27 Oct. '87	1,000 00	22 May '44	27 Oct. '87
McNeill, Alex. James..... Calgary, Alberta.	do	2 Dec. '95	1,000 00	10 Mar. '53	31 Jan. '88

DEPARTMENT OF INDIAN AFFAIRS—OUTSIDE SERVICE.

North-west Territories, Manitoba and Keewatin—Concluded.

Name.	Present Rank.	Date.	Present Salary.	Date of Birth.	Date of First Appointment
North-west Superintendency —Concluded.					
Treaty No. 4—Concluded.			$ cts.		
Macadam, S. T., M.D.	Medical Officer	18 Feb. '89	900 00	.....	18 Feb. '89
Mann, George Gwynne, Saddle Lake, Alta.	Indian Agent	14 Dec. '86	1,000 00	— Nov. '43	14 Dec. '86
Markle, John A, Birtle, Man.	do	1 July '86	1,200 00	10 July '51	1 July '86
Sibbald, Wm., Onion Lake, Sask.	do	5 July '97	900 00	8 Aug. '48	5 July '97
Swinford, Sydney, Portage la Prairie.	do	7 July '97	1,000 00	31 May '57	7 July '97
Wheatley, Geo. H., Gleichen, Alberta.	do	13 July '97	1,000 00	3 Oct. '51	13 July '97
Wilson, James, Blood Agency, Macleod, Alberta.	do	1 Nov. '92	1,000 00	16 Feb. '50	1 Nov. '92
Wilson, Robert N., Peigan Agency, Macleod, Alberta.	do	1 Jan. '98	1,000 00	7 Apr. '63	1 Jan. '98
Wright, John Philip, Broadview, Alta.	do	23 Oct. '85	1,000 00	3 Sept. '51	28 Oct. '81

THE SENATE OF CANADA.

Name.	Present Rank.	Date.	Present Salary.	Date of Birth.	Date of First Appointment.
			$ cts.		
Chapleau, Samuel E. St. Onge	Clerk of the Senate, Master in Chanc'y, Cashier and Accountant.	27 Jan. '00	3,400 00	15 July '39	23 Sept. '73
Boucher, Antoine Alphonse..	Clerk Asst., Master in Chancery and Chief French Translator.	1 May '91	2,800 00	6 Feb. '31	1 May '57
Creighton, James George Aylwin.	Law Clk, Mastr in Chancery, Clk of Com'ttees and Eng. Translator.	3 Mar. '82	2,800 00	12 June '50	3 Mar. '82
Lauder, Very Rev. John S., D.C.L.	Chaplain	9 Nov. '83	500 00	21 Mar. '29	9 Nov. '83
Stephen, Robert William....	1st Eng. Clerk and Clerk of English Journals.	14 Feb. '90	1,800 00	3 Aug. '39	24 Oct. '73
Soutter, Alexander Robertson	2nd English Clerk and Clerk of Private Bills.	14 Feb. '90	1,800 00	11 July '46	1 Nov. '74
Young, John Charles.....	3rd English Clerk and Clerk of Routine and Proceedings.	14 Feb. '90	1,800 00	29 Jan. '52	28 Feb. '60
Garneau, Alfred.....	1st French Translator..	14 May '73	2,200 00	20 Dec. '36	28 Mar. '61
Trudel, J. Boutillier	Additional Fr'ch Trnsl'r	9 July '95	1,800 00	25 June '58	15 July '94
Bouchard, Joseph.....	Fr'ch. Hansard Transl'r.	16 Mar. '99	1,200 00	27 Oct. '41	
LeMoine, J. de St. Denis...	Serjt.-at-Arms and Clerk of French Journals.	8 June '87	1,800 00	13 July '50	18 May '69
Garneau, Alfred Léon.....	Asst. Clerk of French Journals.	1 Mar. '89	1,050 00	15 Jan. '66	1 Mar. '89
Gibbs, Charles Theophilus ..	Assistant Accountant..	10 Mar. '84	1,800 00	28 Jan. '47	10 Mar. '84
Adamson, Agar Stewart Allan Masterton.	Junior Clerk.....	14 Feb. '90	1,000 00	25 Dec. '65	14 Feb. '90
Kimber, Réné Edouard.....	Gentleman Usher of the Black Rod.	4 June '75	†1,350 00	24 Dec. '45	4 June '75
Myrand, Jean-Baptiste.....	Postmaster.....	20 Mar. '68	1,600 00	10 Oct. '29	7 Feb. '59
Carleton, John.	Housekeeper	26 Feb. '96	‡1,300 00	2 Apr. '47	26 Feb. '96
Lambkin, William Leonard..	Newsroom Keeper.....	10 June '87	700 00	3 Aug. '68	10 Mar. '84
Dunne, John.....	Doorkeeper.....	1 Feb. '00	950 00	2 June '39	— Mar. '66
Larose, Joseph	Speaker's Messenger...	21 April '87	800 00	19 Aug. '49	—— '65
Pelletier, Joseph Herménégilde.	Wardrobe Keeper.....	29 Apr. '91	750 00	8 April '50	15 April '74
Gravelle, André.....	House Carpenter.....	9 April '77	700 00	30 Mar. '29	—— '66
Whitmore, Joseph.....	Asst. do	4 Feb. '97	$2 a day.	10 Oct. '49	4 Feb. '97
Ashe, Edward.....	Permanent Messenger..	13 April '87	750 00	28 Dec. '50	13 April '87
Paquette, Théodule.....	do ..	15 Feb. '90	650 00	26 Oct. '51	7 Mar. '79
Choquette, Jean Albert.....	do ..	6 May '91	700 00	17 Nov. '69	19 Feb. '83
Ralph, Arthur Robert Francis.	do ..	6 May '91	700 00	21 Aug. '54	27 Feb. '89
Bérubé, Ernest.....	do ..	14 May '97	650 00	21 Feb. '70	8 Mar. '86
O'Neil, Wm. Jas	do ..	14 July '99	600 00	1 Mar. '74	8 June '91
Carleton, Jno. Chas.....	do ..	14 July '99	600 00	22 Jan. '78	— Sept. '93

† Residence, $650. ‡ Residence, $400.

DEPARTMENT OF THE HOUSE OF COMMONS—INSIDE SERVICE.

Officers of the House of Commons.

Name.	Present Rank.	Date.	Present Salary.	Date of Birth.	Date of First Appointment.
			$ cts.		
Bourinot, Sir John, K.C.M.G., D.C.L., LL.D., D.L.	Clerk of the House.....	1 Dec. '80	3,400 00	24 Oct. '37	—— '68
Smith, Lieut.-Col. Henry Robert.	Serjeant-at-Arms.....	13 Jan. '92	2,400 00	30 Dec. '43	1 May '59
Laplante, Jean-Baptiste Réné	Assistant Clerk.....	22 Mar. '97	2,000 00	19 Aug. '56	22 Mar. '97
Bowie, Henry Wm.....	Dep'tySerjeant-at-Arms and 2nd Class Clerk.	1 July '95	1,250 00	10 Nov. '62	29 Apr. '91

Chief Branch.

Taylor, Alexander George D.	Chief Clerk.....	1 Jan. '87	2,400 00	10 Nov. '30	—— '49
Chapleau, Joseph Raoul E...	do	1 Jan. '87	2,400 00	28 Apr. '44	—— '69
Bowles, William Cochrane...	do	1 Jan. '88	2,400 00	23 Sept. '41	23 Feb. '55
MacGillivray, Farquhar.....	do	1 July '90	2,400 00	4 Jan. '33	— June '54
King, Robert Powney.....	1st Class Clerk.....	15 Apr, '99	1,450 00	24 Apr. '67	1 Jan. '86
Dalton, James.....	do	1 July '88	1,750 00	— June '40	—— '75
Polkinghorne, John A.....	2nd Class Clerk.....	1 July '88	1,400 00	20 Apr. '44	—— '71
Hartney, Edward Patrick...	Chief Clerk and Examiner of Private Bills	1 July '99	2,050 00	6 Mar. '51	11 Apr. '72
Todd, Walter.....	1st Class Clerk.....	1 July '90	1,800 00	6 Oct. '56	1 July '74
Panet, Louis Charles.....	do	1 July '99	1,500 00	25 Mar. '62	9 Nov. '79
Macdonell, Harry Percy.....	2nd Class Clerk.....	1 May '97	1,200 00	14 June '61	1 May '80
Moffat, Robert McGowan D..	do	1 July '85	1,400 00	22 Apr. '40	— Nov. '70
Tassé, Elie.....	do	1 July '92	1,250 00	23 Nov. '51	1 Jan. '79
Barthe, George I.....	do	16 Nov. '97	1,200 00	18 Nov. '34	16 Nov. '97
McLeod, John Hugh.....	3rd Class Clerk.....	1 July '90	1,000 00	15 Sept. '44	13 Feb. '79
Jones, Charles Henry.....	do	[illegible] '99	750 00	1 Aug. '70	1 July '99

Law and Translation Branch.

McCord, Frederick Augustus.	Law Clerk.....	26 Nov. '90	3,200 00	29 Aug. '56	10 Mar. '84
O'Brien, Arthur Henry.....	Assistant Law Clerk and Chief Clerk.	22 Apr. '96	1,800 00	2 Aug. '65	22 Apr. '96
Coursolles, Toussaint Gédéon.	Chief Clerk.....	1 July '85	2,400 00	1 Oct. '32	— June '57
Hayes, Finn Barr.....	do	1 July '90	2,400 00	7 Nov. '30	26 Feb. '58
Genand, Joseph Auguste....	1st Class Clerk.....	1 July '85	1,800 00	19 Dec. '39	— Aug. '65
Fréchette, Léonard Achille..	do	1 July '85	1,800 00	13 Oct. '47	— Mar. '74

HOUSE OF COMMONS—INSIDE SERVICE.

Law and Translation Branch—Concluded.

Name.	Present Rank.	Date.	Present Salary.	Date of Birth.	Date of First Appointment.
			$ cts.		
Laframboise, Louis	1st Class Clerk	1 July '85	1,800 00	10 July '48	1 Oct. '76
Dessulniers, D. L.	do	1 July '85	1,800 00	21 Aug. '53	1 Jan. '81
Perrin, Emery	2nd Class Clerk	1 July '85	1,400 00	13 Dec. '43	— '79
Quéry, Elie	do	1 July '85	1,400 00	12 Oct. '49	— Feb. '74
Loucks, H. H.	do	1 May '91	1,400 00	16 Aug. '34	1 May '91
Tremblay, Rémi	do	1 Mar. '97	1,100 00	2 Apr. '47	— '82

Miscellaneous Branch.

Chamberlain, D. C.	Chief Clerk, Accountant	12 Dec. '92	2,050 00	22 July '38	12 Dec. '92
Clarke, Charles Edward	1st Class Clerk	1 Apr. '92	1,750 00	28 Sept. '49	1 Dec. '84
Cameron, Douglas Winder	2nd Class Clerk and Asst. Accountant.	12 Dec. '92	1,400 00	9 Feb. '62	12 Dec. '92
Scott, Lockburn Bertie	3rd Class Clerk	1 Apr. '93	900 00	21 Jan. '62	1 Apr. '93
Cairns, William	do	1 July '87	1,000 00	9 Apr. '49	8 Feb. '77
Dubé, Wilfred	do	20 July '85	1,000 00	18 May '68	— '82
Robidoux, Narcisse	2nd Class Clerk	1 July '93	1,300 00	— '55	— '80
Mills, Nathaniel	do	1 July '97	1,200 00	14 Dec. '45	1 July '97
Lemieux, François-Xavier L.	3rd Class Clerk	1 July '85	1,000 00	12 June '52	— Feb. '79
Deacon, John L.	do	1 Dec. '91	850 00	30 Apr. '54	1 Dec. '91

Serjeant-at-Arms Department.

Dubé, Lucien	Chief Messenger and Housekeeper.	— Mar. '74	1,300 00	30 Sept. '42	— Mar. '74
Smith, George	Bank Messenger	1 July '86	700 00	11 Nov. '43	21 Sept. '67
Asselin, Joseph Emile	do	— May '68	700 00	3 May '54	— May '68
Craig, Robert	do	1 April '87	650 00	1 May '29	— Feb. '76
Boudreault, George André	The Clerk's Messenger	1 May '81	700 00	23 Dec. '62	— Mar. '73
Hugg, Claire	Messenger	20 July '85	700 00	22 Apr. '59	— Apr. '72
Lafranchise, L.	do	1 July '87	700 00	2 July '25	— Feb. '63
George, Charles	Messenger	12 Mar. '94	650 00	6 Mar. '68	12 Mar. '94
Patry, Joseph	do	1 July '94	520 00	29 July '45	1 Mar. '79
Stewart, Thomas	do	1 Mar. '96	560 00	15 Apr. '48	22 June '91
Sinclair, James	Carpenter	— '60	700 00	3 Mar. '29	— '60

HOUSE OF COMMONS—INSIDE SERVICE.

SERJEANT-AT-ARMS DEPARTMENT—Concluded.

Name.	Present Rank.	Date.	Present Salary.	Date of Birth.	Date of First Appointment.
			$ cts.		
Holder, George	Night Watchman	1 July '86	650 00	1 Aug. '39	— Feb. '79
Boyce, John	do	1 Apr. '93	600 00	12 June '48	1 Apr. '93
Stewart, Charles	Doorkeeper	1 Apr. '95	420 00	5 Nov. '58	12 Feb. '80

DEPARTMENT OF THE PRINTING OF PARLIAMENT.

Polkinghorne, John A.	Clerk Joint Print. Com.	1 Mar. '92	300 00	20 Apr. '44	—— '71
Clarke, Charles Edward	Supt. of the Printing of Sessional Papers of Parliament.	1 Mar. '92	300 00	28 Sept. '49	1 Dec. '84
Scott, Lockburn Bertie	Asst. Proof Reader	— Apr. '94	200 00	21 Jan. '62	— Apr. '94
Botterell, Edward	Distributor of Printed Documents, Chief Clerk	5 May '98	2,400 00	11 May '34	15 Feb. '56
Davidson, Robert Burnet	Asst. Distributor, 3rd Class Clerk.	25 Feb. '97	1,100 00	24 Dec. '73	25 Feb. '97
Roger, William	Distributor at Printing Bureau.	1 Oct. '96	1,200 00	18 May '43	—— '90
Alexander, Thomas Wardrope	3rd Class Clerk	1 Oct. '96	800 00	12 Mar. '73	1 Oct. '96
Wiltshire, John	Messenger at Printing Bureau.	—— '85	850 00	12 Sept. '47	—— '84
Lemay, A.	Messenger	1 Feb. '00	600 00	.....	1 Feb. '00

THE LIBRARY OF PARLIAMENT.

Name.	Present Rank.	Date.	Present Salary.	Date of Birth.	Date of First Appointment.
			$ cts.		
DeCelles, Alfred Duclos, Lit. D., F.R.S.C.	General Librarian	6 Aug. '85	3,200 00	15 Aug. '43	12 Feb. '80
Griffin, Martin Joseph	Parliamentary Librarian	6 Aug. '85	3,200 00	7 Aug. '47	6 Aug. '85
Todd, Alfred Hamlyn	1st Class Clerk	1 July '85	1,800 00	25 Oct. '51	1 Apr. '69
Sylvain, Louis Philippe	do	27 Nov. '89	1,800 00	2 Oct. '45	1 May '78
MacCormac, Michael Connolly	2nd Class Clerk	27 Nov. '85	1,400 00	29 Sept. '55	14 Mar. '83
Smith, John	do	1 Oct. '96	1,150 00	20 Jan. '42	2 Mar. '85
William, Wilkie Edgar, B.A.	3rd Class Clerk	17 Oct. '98	400 00	26 Oct. '74	1 July '97
Pothier, Cyrille Albert	do	1 Feb. '00	400 00	8 Dec. '81	1 Feb. '00
Casault, Louis Joseph	Chief Messenger and Caretaker.	1 Feb. '72	900 00	9 May '38	1 Feb. '56
Dunlop, James Henderson	Messenger	1 Feb. '77	700 00	13 May '45	1 Feb. '72
Lynton, Thos. Chas. Wm.	do	27 Nov. '85	500 00	26 Nov. '43	1 Jan. '85
Beaudry, J. Albert	do	1 July '87	500 00	14 Oct. '67	1 July '87

APPENDICES

IMAGE EVALUATION
TEST TARGET (MT-3)

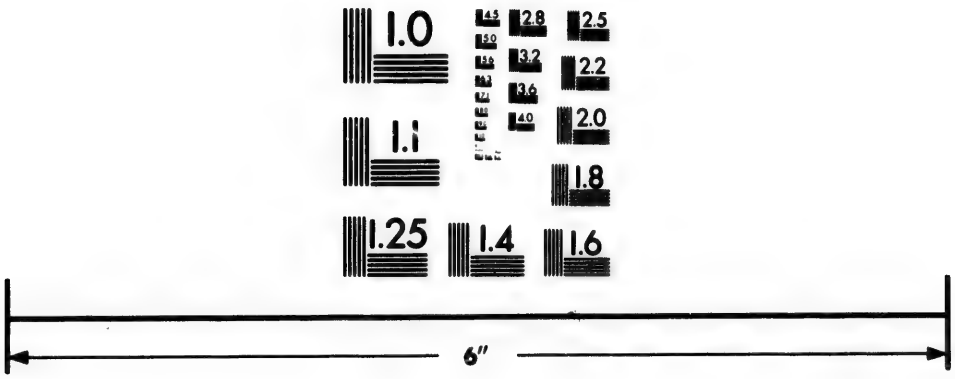

Photographic
Sciences
Corporation

23 WEST MAIN STREET
WEBSTER, N.Y. 14580
(716) 872-4503

2.8
3.2
3.6
2.5
2.2
2.0
1.8
1.1
1.0

64 V

(A

F
fo

48

Mi
de
"I
Mi
als
suc
un
c. 4

¶ 3
and
in
dep
in
sch
in
of
or
Civ
offi
ing
brin
nor
c. 4

30

APPENDIX No. 1.

CHAPTER 17.

(Revised Statutes of Canada.)

An Act respecting the Civil Service of Canada.

A.D. 1886.

(*As amended by* 51 *V., c.* 12; 52 *V., c.* 12; 55-56 *V., c.* 14; 57-58 *V., c.* 18; 58-59 *V., cc.* 14 *and* 15; 60-61 *V., c.* 14. and 63-64 *V., c.* 14.

HER Majesty, by and with the advice and consent of the Senate and House of Commons of Canada, enacts as follows:—

SHORT TITLE.

1. This Act may be cited as "*The Civil Service Act.*" 48-49 V., c. 46, s. 1. Short title.

INTERPRETATION.

2. In this Act unless the context otherwise requires,— Interpretation.

(*a.*) The expression "Head of a Department" means the Minister of the Crown for the time being presiding over such department; "Head of a Department."

(*b.*) The expression "Deputy," "Deputy Head," or "Deputy Head of the Department," means the Deputy of the Minister of the Crown presiding over such department, and also includes the "Auditor-General," in all cases in which such meaning is not inconsistent with his powers and duties under "*The Consolidated Revenue and Audit Act.*" 48-49 V., c. 46, s. 2. "Deputy Head."

CONSTITUTION OF THE CIVIL SERVICE.

3. The Civil Service, for the purposes of this Act, includes and consists of all classes of employees, elsewhere than in the North-west Territories, in or under the several departments of the executive government of Canada and in the office of the Auditor-General, included in the schedules A and B to this Act, appointed by the Governor in Council or other competent authority before the first day of July, one thousand eight hundred and eighty-two, or thereafter appointed in the manner provided by the Civil Service Act for the time being in force, and such officers and employees in the North-west Territories holding positions, which, if held in other parts of Canada, would bring them under the provisions of this Act, as the Governor in Council brings under the provisions hereof. 48-49 V., c. 46, s. 3. Of whom the Civil Service shall consist. As to North-west Territories.

Two divisions.

4. The service shall be divided into two divisions:—

Inside division.

The first or inside departmental division shall comprise employees of those classes mentioned in schedule A, employed on the several departmental staffs at Ottawa, and in the office of the Auditor-General:

Outside division.

The second or outside departmental division shall comprise employees of those classes mentioned in schedule B, and who are employed otherwise than on the departmental staffs at Ottawa. 48-49 V., c. 46, s. 4.

Regulations to be made by Order in Council.

5. The Governor in Council may, from time to time, make general rules and regulations, not inconsistent with the provisions of this Act, respecting the appointments and promotions of the officers in the Civil Service and all other matters pertaining thereto. 48-49 V., c. 46, s. 5.

Governor in Council to determine number of employees.

6. The Governor in Council shall, from time to time, determine the number of officers, chief clerks, clerks, messengers and other employees that are required for the working of the several departments in each division of the Civil Service, but the collective amount of the salaries of each department shall, in no case, exceed that provided for by vote of Parliament for that purpose:

If the actual number exceeds that allowed.

2. If the number of employees then attached to any department in either division thereof is greater than the number allowed to the department, as herein provided, the Governor in Council shall name the persons to fill the several offices; and the remainder shall be supernumerary clerks, without being eligible for increase of salary, of that class respectively in which they rank, and shall so remain until promoted in the manner herein provided or until severed from the service. 48-49 V., c. 46, s. 6.

7. *Repealed* by 51 V., c. 12, s. 1.

BOARD OF EXAMINERS.

Board of examiners of candidates for the service: their appointment and duties.

8. A board of examiners shall, from time to time, be appointed by the Governor in Council, who, for the purposes of this Act, shall be known and are hereinafter referred to as "The Board," consisting of three members; and they shall examine all candidates for admission to the Civil Service, and give certificates of qualification to such persons as are found qualified, according to such regulations as are authorized by the Governor in Council for the guidance of the board: 48-49 V., c. 46, s. 8.

Salary of clerk.

2. The Governor in Council may appoint a person who shall be clerk to the board, at a salary not exceeding seven hundred dollars per annum:

And of members of board.

3. Each member of the board shall receive such salary, not exceeding four hundred dollars per annum, as is fixed by the Governor in Council. 52 V., c 12, s. 1.

4. The members of the board, while engaged in their work, shall be paid such travelling expenses as are determined by the Governor in Council: Travelling expenses.

5. Such persons as are selected by the board to assist them in the conduct of examinations shall receive such sum, not exceeding five dollars a day, as is fixed by the Governor in Council: Assistants.

6. The meetings of the board shall be held at such times, and the proceedings thereof shall be governed by such rules and regulations as the Governor in Council, from time to time, determines: Meetings.

7. The board shall be supervised by the Secretary of State. 48-49 V., c. 46, s. 8. Supervision of board.

9. The board may obtain the assistance of persons who have had experience in the education of the youth of Canada, and with such assistance shall hold, or cause to be held, periodical examinations for admission to the Civil Service, in the cities of Halifax, St. John, N.B., Charlottetown, Quebec, Montreal, Ottawa, Toronto, Hamilton, London, Winnipeg, Victoria and such other places as are determined by the Governor in Council; it shall not be necessary to hold such examinations in all the said places, but the times and places at which the examinations shall be held shall be determined, from time to time, by the Governor in Council; examinations shall, as far as possible, be in writing, and the cost thereof shall be defrayed out of moneys previously voted by Parliament for that purpose. 48-49 V., c. 46, s. 9.

Who may be appointed as assistants.

Places and times of examinations.

Expenses, how paid.

2. Whenever the board are satisfied that any irregularity or fraudulent practice has obtained at any examination held by them or by any person deputed by them to hold the same, they may summon before them by an instrument signed by the chairman or acting chairman of the board, and may examine under oath or affirmation, any person who, in their opinion, is in a position to give evidence in relation to any such irregularity or fraudulent practice:

Inquiry as to irregularities at examinations.

Summoning and examining of witnesses.

(*a*). If the person so summoned does not appear at the time and place appointed by such instrument, the chairman or acting chairman of the board shall be vested with all the powers conferred upon a justice of the peace by section five hundred and eighty-two of *The Criminal Code*, 1892, in case a person to whom a summons has been directed does not appear in obedience thereto:

Powers to compel appearance.

(*b*.) Whenever any person appearing in obedience to any such instrument, or by virtue of a warrant issued under paragraph (*a*) of this section, refuses to be sworn, or having been sworn refuses to answer such questions as are put to him, or refuses or neglects to produce any documents which he is required to produce, without in any such case offering

Powers to compel giving of sworn testimony and production of documents.

any just excuse for such refusal or neglect, the chairman or acting chairman of the board shal be vested with all the powers conferred in like cases upon a justice of the peace by section five hundred and eighty-five of *The Criminal Code*, 1892; and, if upon being brought up upon an adjourned hearing such person again refuses to do what is required of him, the chairman or acting chairman shall have the same powers as a justice of the peace has under said section five hundred and eighty-five in the like case, and so again from time to time until such person consents to do what is required of him:

Administration of oath.

3. Every oath or affirmation required for the purposes of such examination may be administered by any member of the Board:

Name of person implicated to be removed from list.

4. If any person is proved by such inquiry to have been concerned in any fraudulent practice or to have been guilty of any breach of the regulations made in virtue of section thirty-one of this Act, the Board shall report the same to the Secretary of State, who may thereupon cause such person's name to be removed from the list of persons who are found qualified:

Penalty for personation.

5. Every person who, at any examination held under this Act, personates any candidate or employs, induces or allows any person to personate him, is guilty of an offence against this Act, and is liable, on summary conviction, to imprisonment for a term not exceeding six months, or to a fine not exceeding two hundred dollars, and, if he is employed in the Civil Service, to be dismissed therefrom:

Penalty for wrongfully receiving or furnishing examination papers.

6. Every person who surreptitiously procures from any printer or other person, and every person who, without authority, furnishes to any other person any examination question paper or any other paper relating to any such examination as aforesaid, is guilty of an offence against this Act, and liable, on summary conviction, to imprisonment, with or without hard labour, for a term not exceeding six months, or to a fine not exceeding two hundred dollars, and if he is employed in the Civil Service, to be dismissed therefrom; and no such person shall be allowed to present himself at any subsequent examination. 51 V., c. 12, s. 2; 58-59 V., c. 14, s. 1.

APPOINTMENTS AND SALARIES IN THE SERVICE.

Conditions of appointment.

10. Except as herein otherwise provided,—

During pleasure and after examination.

(*a.*) All appointments to the Civil Service shall be during pleasure, and no person shall be appointed or promoted to any place below that of a Deputy Head, unless he has passed the requisite examination and served the probationary term hereinafter mentioned;

Limits as to age.

(*b.*) No person shall be appointed to any place in the first or inside departmental division of the Civil Service

other than that of a Deputy Head, or controller of railway mail service or superintendent of railway mail service, or other officer or employee transferred from the outside service to the railway mail service branch, on probation or otherwise, whose age exceeds thirty-five years, or who has not attained the full age of fifteen years, in the case of a porter, messenger, or sorter, or the full age of eighteen years in other cases. 58-59 V., c. 15, s. 1., and 60-61 V., c. 14 s. 1.

Appointment of Deputy Heads to be during pleasure.

11. The Deputy Heads of departments shall be appointed by the Governor in Council, and shall hold office during pleasure; but whenever such pleasure is exercised in the direction of removing a Deputy Head from his office, a statement of the reasons for so doing shall be laid on the table of both Houses of Parliament within the first fifteen days of the next following session. 48-49 V., c. 46, s. 11.

Deputy Heads.

2. There shall be a Deputy Head for each department; and no officer shall hereafter be raised to the rank of Deputy Head except in the case of a vacancy occurring, or when a new department is created by Act of Parliament; but nothing herein shall affect persons who have been heretofore promoted to the rank of Deputy Head. 51 V., c. 12, s. 3.

Salaries.

12. The salaries of the Deputy Heads shall be determined by the Governor in Council, according to the duties and responsibilities of their respective departments. The minimum salary of a Deputy Head shall be three thousand two hundred dollars, and the maximum salary shall be four thousand dollars. 48-49 V., c. 46, s. 12.

Minimum.

Maximum.

Duties and powers of a Deputy Head.

13. The Deputy Head of each department shall, subject to the directions of the Head of the department, oversee and direct the officers, clerks and employees in the department, and shall have general control of the business thereof, and shall perform such other duties as are assigned to him by the Governor in Council. 48-49 V., c. 46, s. 13.

By whom performed in his absence.

14. In the absence of any Deputy Head, a chief clerk named by the Head of the department shall perform the duties of such Deputy Head, unless the performance of such duties is otherwise provided for by the Governor in Council; and there shall be in the office of the Auditor-General a chief clerk who shall, at all times, act for the Auditor-General in his absence. 48-49 V., c. 46, s. 14.

Chief clerkships.

15. A chief clerkship in any department shall only be created by Order in Council, passed after—

Condition of creation of office.

(*a.*) The Deputy Head has reported that such an officer is necessary for the proper performance of the public business in the department, stating the reasons on which he has arrived at that conclusion;

Concurrence of Head, &c.

(*b.*) The concurrence of the Head of the department in such report; and—

(*c.*) The salary has been voted by Parliament. 48-49 V., c. 46, s. 15.

Salary.

16. The minimum salary paid to a chief clerk shall be one thousand eight hundred dollars, with an annual increase of fifty dollars up to a maximum of two thousand four hundred dollars. 48-49 V., c. 46, s. 16.

First-class clerkship; condition of creation.

17. A first-class clerkship shall only be created by Order in Council, passed on the report of the Deputy Head, concurred in by the Head of the department, setting forth the reasons for creating the office, and after the salary has been voted by Parliament. 48-49 V., c. 46, s. 17

Salary.

18. The minimum salary of a first-class clerk shall be one thousand four hundred dollars per annum, with an annual increase of fifty dollars up to a maximum of one thousand eight hundred dollars. 48-49 V., c. 46, s. 18.

Second-class clerkship, &c., condition of creation.

19. A second-class clerkship shall only be created by Order in Council passed on the report of the Deputy Head, concurred in by the Head of the department, setting forth the reasons for creating the office, and after the salary has been voted by Parliament. 48-49 V., c. 46, s. 19.

Salary.

20. The minimum salary of a second-class clerk shall be one thousand one hundred dollars per annum, with an annual increase of fifty dollars up to a maximum of one thousand four hundred dollars 48-49 V., c. 46, s. 20.

21. *Repealed* by 58-59 V., c. 15, s. 2.

22. *Repealed* by 58-59 V., c. 15, s. 2.

23. *Repealed* by 58-59 V., c. 15, s. 2.

Initial salary.

24. The salary of a clerk on appointment or promotion to any class shall begin at the minimum of such class. 58-59 V., c. 15, s. 3.

Salaries to be regulated as per schedule B.

25. The officers, clerks and employees mentioned in schedule B to this Act shall be paid according to the scale thereby established, and the salaries of officers, clerks and employees in the second or outside division of departments other than the Customs, Inland Revenue and Post Office Departments shall, subject to the provisions of any Act relating thereto, be fixed in each case by the Governor in Council. 48-49 V., c. 46, s. 25.

Conditions of increase.

26. No officer, clerk or employee shall receive any increase of salary except by Order in Council passed on the report of the Deputy Head, concurred in by the Head of the department, stating that such officer, clerk or employee is deserving of such increase :

2. The increase of salary of any officer, clerk or employee authorized under this Act for the then current year may be suspended by the Head of the department for neglect of duty or misconduct, and may be subsequently restored by such Head, but without arrears. 48-49 V., c. 46, s. 26. May be suspended for neglect.

27. The increase of salary shall be payable from the first day of the official quarter next succeeding the date on which, from his length of service, any clerk or employee for whom such increase is recommended is eligible for such increase : From what time payable.

2. In case of promotion, the increase of salary shall become payable from the day on which such promotion takes place. 48-49 V., c. 46, s. 27. In case of promotion.

28. No salary shall be paid to any member of the Civil Service whose appointment or promotion, or whose increase of salary after the first day of July, one thousand eight hundred and eighty-two, has not been made in the manner provided by the Civil Service Act in force at the time of such appointment, promotion or increase. 48-49 V., c. 46, s. 28. Appointment must have been according to law.

EXAMINATIONS.

29. Except as herein otherwise provided, no appointment shall be made to either division of the Civil Service unless the person appointed has passed an examination, which shall be of two kinds— No appointment without examination.

The first or "preliminary" examination to qualify for the following appointments :— Preliminary, for what appointments.

Messengers,
Porters,
Sorters,
Packers,
Letter carriers,
Mail transfer agents,
Box collectors,
Tide waiters,
Assistant inspectors of weights and measures, and —

For such other officers in the lower grades as are determined by the Governor in Council :

The second or "qualifying" examination to qualify for the following appointments :— Qualifying examination.

Second-class clerkships in the first division ;

Third-class clerkships and the offices of landing-waiters and lockers, in the second division for Customs service ;

Third-class clerkships and the office of exciseman, in the second division for Inland Revenue service ;

Third-class clerkships, railway and marine mail clerkships, and the offices in the second division for Post Office service ;

Candidates may pass both examinations voluntarily.

But nothing in this section shall be construed to prevent candidates passing both examinations, at their option. 48-49 V., c. 46, s. 29; 58-59 V., c. 15, s. 4.

Conditions fo. preliminary or qualifying examination.

30. No person shall be admitted either to the preliminary or qualifying examination until he has satisfied the board—

(*a.*) That at the time appointed for such examination he will, if the examination is for an appointment which the passing of the preliminary examination is sufficient to qualify for, be of the full age of fifteen years, and in other cases be of the full age of eighteen years, and if for the inside departmental division, that his age will not then be more than thirty-five years;

(*b.*) That he is free from any physical defect or disease which would be likely to interfere with the proper discharge of his duties;

(*c.*) That his character is such as to qualify him for employment in the service. 48-49 V., c. 46, s. 30; 58-59 V., c. 15, s. 5.

Holding of examination.

31. The preliminary and qualifying examinations shall be held only once a year and during the month of November, under such regulations, not inconsistent with this Act, as are, from time to time, made by the Governor in Council and published in the English and French languages in the *Canada Gazette:*

Exemption.

2. Graduates of the Royal Military College, and of any University in Canada, shall be exempt from the qualifying examination. 51 V., c. 12, s. 5.

To whom examinations shall be open.

Fees.

In either language.

32. The examinations shall be open to all persons who comply with the requirements of this Act as to proof of age, health and character, and conform to the regulations made as herein provided, upon payment of such fees as are determined by the Governor in Council; and all examinations under this Act shall be held in the English or French language, at the option of the candidate. 48-49 V., c. 46, s. 32. *Amended* by 51 V., c. 12, s. 6

Notice of time and place of holding.

33. Notice of every examination to be held under this Act for admission into the Civil Service shall be published in the English and French languages in the *Canada Gazette* at least one month before the date fixed for the examination. 48-49 V., c. 46, s. 23. *Amended* by 51 V., c. 12, s. 7.

Lists of persons found qualified to be made.

34. Immediately after each examination a list of the persons who are found qualified shall be made out, and published in the *Canada Gazette.* 48-49 V., c. 46, s. 34.

NEW APPOINTMENTS.

35. Whenever it becomes necessary to make any appointment to any of the classes to which it is herein provided that first appointments shall only be made after qualifying examination, such necessity shall be reported to the Head of the department by his Deputy; and upon such report being approved by the Head of the department, and after the salary to be paid has been voted by Parliament, the Head of the department shall select and submit to the Governor in Council for probation, from the lists of qualified candidates made by the board, a person fitted for the vacant place:

Proceedings when new appointments are required.

Selection of candidates.

2. The person so selected shall not receive a permanent appointment until he has served a probationary term of at least six months:

Probation.

3. The Head of the department or the Deputy Head may, at any time during the period of probation, reject any clerk or employee appointed to his department. 48-49 V., c. 46, s. 35.

Rejection during probation.

36. No probationary clerk shall remain in any department more than one year, unless, at or before the end of that time the Deputy Head signifies to the Head of the department in writing that the clerk is considered by him competent for the duties of the department:

Report of Deputy Head as to competency.

2. If he is rejected, the Head of the Department shall report to the Governor in Council the reasons for rejecting him, and another clerk shall thereupon be selected in like manner in his stead; and the Head of the department shall decide whether the name of the person rejected shall be struck off the list as unfit for the service generally, or whether he shall be allowed another trial. 48-49 V., c. 46, s. 36.

Provision in case of rejection.

37. When the Deputy Head of a department in which a vacancy occurs reports, for reasons set forth in such report,—

As to offices requiring special qualifications.

(*a.*) That the qualifications requisite for such office or employment are wholly or in part professional or technical;

(*b.*) That the requisite qualifications are not possessed by any person then in the service of that department; and—

(*c.*) That it would be for the public interest that the examination herein provided for should, as regards such vacancy, be wholly or partially dispensed with;

The Governor in Council may, without reference to the age of the person, if the Head of the department concurs in such report, select and appoint such person as is deemed best fitted to fill the vacancy, subject to such examination as is suggested in the report; and such appointment shall be

Selection and appointment.

From the service if available.

made from the Civil Service, if any person employed therein is found available: 48-49 V., c. 46, s. 37.

Appointment without examination in certain cases.

2. City postmasters and Post Office inspectors; inspectors, collectors and preventive officers in the Customs Department; inspectors of weights and measures; and deputy collectors and preventive officers in the Inland Revenue Department, may be appointed without examination and without reference to the rules for promotion herein prescribed. 52 V., c. 12, s. 2; 57-58 V, c. 15, s. 6

3. *Repealed.* 58-59 V. c. 15, s. 6.

Vacancy in Auditor-General's office.

38. If a vacancy occurs in the office of the Auditor-General, the report required as to such vacancy shall be made to the Minister of Finance and Receiver-General. 48-49 V., c. 46, s. 38.

PROMOTIONS.

Promotion to be by examination under regulations.

39. No promotion in either division of the Civil Service shall take place without special examination, under regulations made by the Governor in Council: 48-49 V., c. 46, s. 39.

Subjects for examination.

2. Except as herein otherwise provided, such examination shall be held only once a year in the month of May, and in such subjects as are determined from time to time for each department by the Governor in Council, and in such subjects as, by report of the Deputy Head of the department in which the promotion is to be made, concurred in by the Head of the department, are submitted to the board as best adapted to test the fitness of the candidates for the vacant office. 51 V., c. 12, s. 8.

In inside division.

3. When the vacancy to be filled by promotion exists in the inside division, the examination shall not be open to persons employed in the outside division who, at the date of their first appointment, were of a greater age than thirty-five years: 48-49 V., c. 46, s. 39.

Examination may be dispensed with in certain cases.

4. In the case of barristers, attorneys, military or civil engineers, officers of the artillery in the Militia Department, and architects, draughtsmen and land surveyors, when employed or when seeking promotion in the line of their profession, and in the case of special class excisemen seeking promotion in the Department of Inland Revenue, the examination may be dispensed with on a report from the Deputy Head, concurred in by the Head of the department, that such examination is not necessary. 51 V., c. 12, s. 8.

Special case of excisemen.

5. No such examination shall be required for the re-employment or promotion of excisemen who passed the departmental examinations for the special class in the excise service before the first day of July, one thousand eight hundred and eighty-two. 48-49 V., c. 46, s. 39.

Estimates to be prepared.

40. Once in each year, and not later than the fifteenth day of March, the Deputy Head of each department shall

make and lay before the Board, through the Department of the Secretary of State, an estimate of the number of vacancies likely to occur therein during the ensuing year, in the first division, in the classes of—

(*a.*) Chief clerks;

(*b.*) First-class clerks;

(*c.*) Second-class clerks. 51 V., c. 12, s. 9.

Additions.

2. To the number so estimated shall be added such further number as the Deputy Head of the department deems necessary to compensate for any death, failure of health, or other contingency:

In second division.

3. A similar estimate shall be made at the same time of the number of vacancies likely to occur in the second division, to which promotions can be made:

Use of estimate.

4. The numbers so estimated shall be those with reference to which the examinations for promotion shall be held, as herein provided. 48-49 V., c. 46, s. 40.

Notices of examinations.

41. Notice of each examination for promotion in the service shall be published in the English and French languages in the *Canada Gazette* at least one month before the examination is to be held; and such notice shall state the number of promotions expected in each class in each division. 48-49 V., c. 46, s. 41.

Selection for vacancies in higher classes.

42. Except as herein otherwise provided, when any vacancy occurs in one of the higher classes, in either division, the Head of the department shall select from the list of successful candidates for promotion, the person whom he considers best fitted for the office, having due reference to any special duties incident to such office, to the qualification and fitness shown by the candidates respectively, during their examination, and to the record of their previous conduct in the service. 48-49 V., c. 46, s. 42. *Amended* by 51 V., c. 12, s. 10.

Promotion subject to probation.

43. Every promotion so made shall be subject to a probation of not less than six months; but at any time during the first year the Head of the department may reject the person promoted, or he may be definitely accepted at any time during the second period of six months after his promotion:

If rejected.

2. If the person so selected is rejected he shall then return to the performance of the duties in which he was previously engaged. 48-49 V., c. 46, s. 43.

Further selection.

44. When any clerk who is promoted on probation is rejected, the Head of the department shall select another in his stead from the candidates whose names still remain on the lists of qualified persons, made by the board. 48-49 V., c. 46, s. 44.

His former duties, by whom performed.

45. During the period for which a clerk is promoted on probation the duties of the office previously held if necessary, be performed by a person selected for that purpose by the Head of the department. 48-49 V., c. 46, s. 45.

Exchange of positions without examination.

Condition.

46. An exchange of positions between two officers serving in different departments, or in different divisions of the same department, and the filling of a vacancy in one department by a transfer from another division of the same department or from another department, may be authorized by the Governor in Council, to be made without examination of either officer; but such exchange or transfer shall be made without increase of salary of either of the persons exchanging or transferred; and no person shall be transferred from an outside to an inside division, whose age at the date of his first appointment exceeded thirty-five years. 48-49 V., c. 46, s. 46.

SUPERNUMERARY AND TEMPORARY CLERKS.

Employment of assistance in cases of temporary pressure.

47. When, from a temporary pressure of work or from any other cause extra assistance is required in any branch of either the first or second division, the Governor in Council may, on the report of the Deputy Head of the department, concurred in by the Head of the department, that such extra assistance is required, authorize the employment of such number of temporary clerks, writers, messengers, porters, packers, or sorters, as are required to carry on the work of the department. 58-59 V., c. 15, s. 7.

Examination required by temporary employees hereafter appointed.

47*a*. Temporary clerks now employed may be continued in such temporary employment, notwithstanding their not having passed any examination, at such rate of pay, not exceeding their present rate of pay, as is fixed by the Governor in Council; but, except as aforesaid, no person shall be eligible to be employed as a temporary clerk or writer unless he has passed the qualifying examination required by "*The Civil Service Act*," and no person shall be eligible to be employed as a temporary messenger, porter, packer or sorter, unless he has passed the preliminary examination required by the said Act. 58-59 V., c. 15, s. 8.

Temporary employment, how continued.

47*b*. Any person so employed may be continued in such employment by Order in Council passed on the report of the Deputy Head, concurred in by the Head of the department, that his continued employment is necessary, but no temporary employment shall give to any person so employed any claim to permanent appointment or to continued or further temporary employment. 57-58 V., c. 15, s. 9.

Remuneration.

47*c*. The remuneration for temporary assistance shall be as follows:—

(*a.*) In the case of a temporary clerk or writer, at the rate, to begin with, of not more than four hundred dollars a year, and, in addition thereto, at the rate of twenty-five dollars a year for each optional subject, not exceeding two, in which he passed prior to such employment,—the optional subjects, for the purposes of this section, being book-keeping, shorthand and type-writing; and

Of temporary clerk or writer.

(*b.*) In the case of a temporary messenger, porter, packer or sorter, at the rate, to begin with, of not more than three hundred dollars a year:

Of temporary messenger, &c.

Provided always, that where the employment is continuous the rate of remuneration may be increased from time to time, by amounts not exceeding thirty dollars in any one year, to a maximum of six hundred dollars in the case of a temporary clerk or writer, and to a maximum of five hundred dollars in the case of a messenger, porter, packer or sorter,—such increase to be granted only upon an Order in Council passed on the report of the Deputy Head of the department, concurred in by the Head of the department, that the person recommended therefor is eligible for such increase and is deserving thereof. 58-59 V., c. 15, s. 10.

Proviso, as to increases where employment is continuous.

47*d*. The persons employed under the four next preceding sections shall be paid only out of moneys specially voted by Parliament for the purpose. 58-59 V., c. 15, s. 11.

Moneys to be specially voted.

PRIVATE SECRETARIES.

48. Any member of the Civil Service may be appointed private secretary to the Head of a department, and may be paid an additional salary not exceeding six hundred dollars a year whilst so acting:

Private secretaries of Ministers.

2. No salary shall be payable to any private secretary unless the amount has been voted by Parliament. 48-49 V., c. 46, s. 48.

Salary must have been voted.

GENERAL PROVISIONS.

49. The Head of a department, and in his absence the Deputy Head of such department, may grant to each officer, chief clerk, clerk or other employee, leave of absence for purposes of recreation for a period not exceeding three weeks in each year; and every such officer, clerk or employee, whether in the first or second division, shall take the leave so granted at such time during each year as the Head or Deputy Head of the department determines:

As to leave of absence.

2. In case of illness, or for any other reason which to him seems sufficient, the Governor in Council may grant to any officer, chief clerk, clerk or other employee, leave of absence for a period not exceeding twelve months. 48-49 V., c. 46, s. 49.

In case of illness, &c.

Suspension of officers for cause.

In what cases.

50. The Head of a department, and in his absence the Deputy Head of such department, may,—

(*a.*) Suspend from the performance of his duty or from the receipt of his salary any officer or employee guilty of misconduct or negligence in the performance of his duties;

Removal of suspension.

(*b.*) Remove such suspension; but no person shall receive any salary or pay for the time during which he was under suspension:

Report in such cases.

2. All cases of suspension by the Deputy Head of the department shall be reported by him to the Head of the department. 48-49 V., c. 46, s. 50.

No extra remuneration.

51. No extra salary or additional remuneration of any kind whatsoever shall be paid to any Deputy Head, officer or employee in the Civil Service of Canada, or to any other person permanently employed in the public service. 51 V., c. 12, s. 12.

2. *Repealed* by 51 V., c. 12, s. 13.

Deduction from pay for unauthorized absence.

3. When the absence of any officer is not occasioned by his employment on other duties by the Government, by leave of absence, or on account of illness certified by an authorized medical practitioner, appointed by the Governor in Council for that purpose, his salary for each day of such absence, shall be deducted from his monthly salary. 48-49 V., c. 46, s. 51.

Certain payments to be made only under Order in Council.

52. All payments of money to permanent employees, other than salaries, to be made under the provisions of this Act, and specifically stated in the estimates submitted to Parliament, shall be made only under the authority of the Governor in Council. 48-49 V., c. 46, s. 52.

As to officers having resigned and wishing to re-enter service.

53. Any officer, clerk or employee who has resigned, shall be eligible, without examination, under the authority of an Order in Council, to re-enter the service, at the same salary in the class in which he was serving at the time of such resignation, provided that funds are available for the payment of his salary. 48-49 V., c. 46, s. 53.

Act not to prejudice certain officers.

54. Nothing contained in this Act shall prejudicially affect the salary or emoluments of any Deputy Head, officer, clerk or employee in the Civil Service of Canada, appointed on or before the first day of July, one thousand eight hundred and eighty-two, so long as he is continued in office, nor shall anything herein contained affect any salary or emolument granted and fixed by any Act in force on the day in this section before mentioned. 48-49 V., c. 46, s. 54.

Powers of Governor in Council not impaired.

55. No provision herein contained shall impair the power of the Governor in Council to remove or dismiss any Deputy Head, officer, clerk or employee, but no such Deputy

Head, officer, clerk or employee, whose appointment is of a permanent nature, shall be removed from office except by authority of the Governor in Council. 48-49 V., c. 46, s. 55. Proviso.

56. There shall be kept in each department, and in the office of the Auditor General, at the seat of Government, and in each office of the second division, a book or books to be called the attendance book, which shall be in such form as is determined by the Governor in Council, in which each officer, clerk and employee of such office or department shall sign his name, at such times as are determined by the Governor in Council. 48-49 V., c. 46, s. 56. Attendance books to be kept; their use.

57. The Deputy Heads of departments and all officers, chief clerks, clerks, messengers, sorters and packers of the Civil Service who have not already done so, and every Deputy Head, officer, chief clerk, clerk, messenger, sorter or packer hereafter appointed, before any salary is paid him, shall take and subscribe the oath of allegiance and also the oath contained in schedule C to this Act, or such other oath as is provided by some other Act, in that behalf: Oath of allegiance by officers and employees.

2. In the case of the Clerk of the Privy Council, and all officers, clerks and employees under him, and in the case of any officer, clerk or employee of whom the Governor in Council requires the same, there shall be added to the oath at the asterisks, in the form of the oath in the said schedule C, the words contained in schedule D to this Act: Addition to oath in certain cases.

3 The Clerk of the Queen's Privy Council for Canada shall take and subscribe the said oaths before the Governor General or some one appointed by him to administer the same: Clerk of P.C. for Canada.

4. In the case of persons residing or coming to reside at the city of Ottawa, the oaths shall be taken and subscribed before the Clerk of the Privy Council: Before whom in Ottawa.

5. In other cases the oaths may be taken and subscribed before a justice of the peace or other proper authority, who shall forward the same to the Clerk of the Privy Council: And elsewhere.

6. The Clerk of the Privy Council shall keep a register of all such oaths. 48-49 V., c. 46, s. 57. Register.

58. The Secretary of State shall lay before Parliament, within fifteen days after the commencement of each session, a report of the proceedings of the board of examiners under this Act during the preceding year, which report shall include a copy of the examination papers, a statement of all examinations held and of the number of candidates at each, and the names of the successful candidates, and also the rules and regulations made during the year under the provisions of section five of this Act. 48-49 V., c. 46, s. 58. Annual report by Secretary of State, and what it must show.

2. The Secretary of State shall lay before Parliament in like manner a return of the names and salaries of all persons Further particulars

appointed to or promoted in the Civil Service during the said year, specifying the office to which each has been appointed or promoted. 48-49 V., c. 46, s. 58.

Yearly Civil Service list to be printed and laid before Parliament.

59. The Secretary of State shall cause to be printed each year a list, to be called the Civil Service List of Canada, of all persons employed in the several departments of the Civil Service, together with those employed in the two Houses of Parliament, upon the first day of July next preceding, showing the dates of their several appointments and promotions, their age, rank in the service, and salary; and shall lay the same before Parliament within the first fifteen days of each session. 48-49 V., c. 46, s. 59.

Who may be appointed or promoted without examination.

60. Any person who, on the first day of July, one thousand eight hundred and eighty-two, was in the service or employment of the Government of Canada, or of any department thereof, and who has since been continuously engaged therein, may, notwithstanding anything in *The Civil Service Act*, be appointed to any position in the public service, without regard to age and without being required to pass the preliminary or qualifying examination provided for by the said Act, subject however to such regulations as are made by the Governor in Council, or by the head of a department, prescribing examinations for appointment or promotion in the Civil Service; and any such person may also, notwithstanding anything in the said Act, be temporarily continued in the public service:

R.S.C., c. 17.

Retroaction.

2. All appointments of such persons, and all payments of salaries to them, heretofore made, are hereby legalized and confirmed:

Time limited.

3. No appointment or promotion shall be made under the provisions of this section after the first day of July, one thousand eight hundred and ninety-six. 58-59 V., c. 15, s. 13.

SCHEDULE A.

(*a.*) Deputy Heads of departments;

(*b.*) Officers who have special professional or technical qualifications;

(*c.*) Chief clerks;

(*d.*) First-class clerks;

(*e.*) Second-class clerks. 58-59 V., c. 15, s. 12.

SCHEDULE B.

All the officers, clerks and employees hereinafter enumerated and such other officers in the lower grades as are determined by Order in Council:

CUSTOMS.

		Scale of Salaries.
Inspectors	salary from	$1,600 to 2,500
Collectors	"	300 to 4,000
Surveyors	"	1,200 to 2,400
Chief clerks	"	1,200 to 2,000
Clerks	"	400 to 1,200
Chief landing waiters	"	800 to 1,200
Landing waiters	"	400 to 1,000
Gaugers	"	600 to 1,200
Chief lockers	"	800 to 1,200
Lockers	"	400 to 800
Tide surveyors	"	800 to 1,000
Tide waiters	"	400 to 600
Chief packer	"	500 to 600
Packers	"	300 to 500
Messengers	"	200 to 500
Appraisers	"	800 to 2,000
Assistant appraisers	"	600 to 1,500

—51 V., c. 12, s. 14.

INLAND REVENUE.

Chief inspector		$2,800
Inspectors	salary from	$1,600 to 2,500
Collectors	"	500 to 2,200
Deputy collectors	"	400 to 1,500
Clerks (accountants)	"	600 to 1,400
Special class excisemen (chief officers in charge of distilleries)	"	1,400 to 1,600
Special class excisemen, other than as above	"	1,200
First, second and third-class excisemen	"	600 to 1,000
Probationary excisemen	"	500
Messengers	"	200 to 500

To which may be added for surveys of important manufactories an additional salary, for the special class excisemen who perform that duty, not exceeding $200 per annum. 52 V., c. 12, s. 3.

POST OFFICE.

Post Office Inspectors.

Chief inspector	$2,800
1st class, on appointment	2,200
After 10 years' service	2,400
" 20 "	2,600
2nd class, on appointment	2,000
After 10 years' service	2,200
" 20 "	2,400

Assistant Post Office Inspectors.

On appointment, $1,200, with an annual increase of $50, to a maximum of $1,600.

The scale of salaries of clerks in Post Office Inspectors' offices shall be the same as for clerks in city post offices. 48-49 V., c. 46.

Railway Mail Clerks.

—	On Appointment.	After 2 years' service in any class of Railway Mail clerks.	After 5 years' service in any class of Railway Mail Clerks.	After 10 years' service in any class of Railway Mail Clerks.
	$	$	$	$
Chief Clerks	1,000	,200	1,350	1,500
1st Class	720	800	880	960
2nd Class	600	640	720	800
3rd Class	480	520	560	640

To Railway Mail Clerks, in addition to regular salary an allowance not exceeding half a cent per mile for every mile travelled on duty in the Post Office cars, and an additional allowance of half a cent per mile for every mile so travelled between eight in the afternoon and eight in the forenoon.

City Postmasters.

Class 1.	When	postage	collections	exceed	$250,000...	$4,000
do 2.	do	do	are from	$200,000 to	250,000...	3,750
do 3.	do	do	do	150,000 to	200,000...	3,500
do 4.	do	do	do	100,000 to	150,000...	3,250
do 5.	do	do	do	80,000 to	100,000...	2,800
do 6.	do	do	do	60,000 to	80,000...	2,400
do 7.	do	do	do	40,000 to	60,000...	2,200
do 8.	do	do	do	20,000 to	40,000...	2,000
do 9.	do	do	are less than		20,000...	1,400

to $1,800, as the Postmaster-General determines. These salaries shall not be supplemented by any allowances, commissions or perquisites whatsoever.

Assistant Postmasters.

Class 1.	When	postage	collections	exceed	$80,000...	$2,000
do 2.	do	do	are from	$60,000 to	80,000...	1,800
do 3.	do	do	do	40,000 to	60,000....	1,600
do 4.	do	do	do	20,000 to	40,000...	1,400
do 5.	do	do	are less	than	20,000...	1,100

to $1,400, as the Postmaster-General determines. 52 V., c. 12, s. 3.

Clerks in City Post Offices.

3rd class, $400 by annual increase of $40 to $800.

2nd class, $900 by annual increase of $50 to $1,200.

1st class—Specific duties in each case with fixed salaries to be determined by the Postmaster-General: no salary shall be less than $1,200 or more than $1,500;

Superintendent of letter carriers not to exceed $800;

Mail transfer agents, $400, with an annual increase of $40 to a maximum of $600;

Letter carriers, sorters and stampers, messengers, box collectors and porters, $360 to $600 by annual increase of $30.

DEPARTMENT OF JUSTICE.

Inspector of Penitentiaries.

The same scale as Post Office Inspector. 48-49 V., c. 46, sch. B.

SCHEDULE C.

"I (*A.B.*), solemnly and sincerely swear that I will faithfully and honestly fulfil the duties which devolve upon me as and that I will not ask, or receive any sum of money, services, recompense or matter or thing whatsoever, directly or indirectly, in return for what I have done or may do in the discharge of any of the duties of my said office, except my salary or what may be allowed me by law or by an Order of the Governor in Council; * * * * So help me God." 48-49 V., c. 46, sch. C.

SCHEDULE D.

(*After the asterisks in schedule C.*)

"And that I will not, without due authority in that behalf, disclose or make known any matter or thing which comes to my knowledge by reason of my employment as (*as the case may be*)." 48-49 V., c. 46, sch. D.

60-6

ABS

APP

ASS

ASS

ATT

AUD

BAR

BOA

ANALYTICAL INDEX

TO THE

CIVIL SERVICE ACT.

(Revised Statutes, cap. 17.)

As amended by 51 V., c. 12, 52 V., c. 12, 55-56 V., c. 14, 57-58 V., c. 18, 58-59 V., cc. 14, 15, and 60-61 V., c. 14.

	Section.	Sub-Section.	Page
ABSENCE:			
leave of—for three weeks, yearly	49	1	191
in case of illness, or for other good reasons	49	2	191
without leave—deduction from salary	51	3	192
APPOINTMENTS:			
conditions of	10	*a*	182
limits as to age for	10	*b*	182
of Deputy Heads	11	1 & 2	183
of Controller of railway mail service	10	*b*	182
of Superintendent of railway mail service	10	*b*	182
of Chief Clerks	15	*a-e*	184
of 1st Class Clerks	17	..	184
of 2nd do do	19	..	184
of temporary clerks or writers	47*c*	*a*	190
none without examination	29	..	185
new—how made	35	1	187
to offices requiring special qualifications	37	1	187
by selection from the Civil Service, if any person is available	37	1	187
exceptions to rules in cases of certain	37	2	188
without examination	60	1, 2, 3	194
ASSISTANT POSTMASTERS:			
scale of salaries—*Schedule B*	..	..	196
ASSISTANT P. O. INSPECTORS:			
scale of salaries—*Schedule B*	..	..	196
ATTENDANCE BOOKS:			
to be kept—their use	56	..	193
AUDITOR GENERAL:			
his office included in Civil Service	3	..	179
who shall be deputy of the	14	..	183
vacancy in office of—to whom reported	38	..	188
BARRISTERS, ATTORNEYS, &c.:			
may be appointed without an examination	39	4	188
BOARD OF EXAMINERS:			
how appointed—number of members—duties	8	1	180
clerk of—appointment and salary	8	2	180
salary of members of	8	3	180
travelling expenses of members	8	4	181
appointment and salary of assistants	8	5	181
meetings of	8	6	181
supervision of—by Secretary of State	8	7	181
who may be appointed as assistants at examinations	9	1	181
inquiry as to irregularities at examinations	9	2	181
chairman to have power of justices of the peace	9	2*a*	181

	Section.	Sub-Section.	Page.
BOARD OF EXAMINERS - (Concluded):			
powers to compel attendance	9	2*a*	181
administration of oaths relative to examinations	9	3	182
report to Parliament of proceedings of	58	1	193
CANDIDATES:			
may pass both examinations at their option	29	..	185
conditions required from—as to age	30	*a-c*	186
list of qualified persons published in *Canada Gazette*	34	..	186
selection for appointments made out of list of qualified	35	1	187
temporary clerks to be chosen do do	47*a*	..	190
CITY POSTMASTERS:			
scale of salaries—*Schedule B*	..	..	196
CIVIL SERVICE:			
who form part of the	3	..	179
two divisions in the	4	..	180
special clerks, if available, to be appointed from	37	1	187
Act not to affect the salary of certain officers	54	..	192
annual list of—to be printed and laid before Parliament	59	..	194
CIVIL SERVICE ACT:			
interpretation of	2	*a-b*	179
does not impair the power of Governor in Council to remove or dismiss any officer	55	..	192
does not apply to officers appointed before the 1st July, 1882, as far as promotion is depending upon examination 58-59 V., c. 15, s. 13	60	..	194
CLERKS:			
number and salaries of	6	1	180
supernumerary—and salaries	6	2	180
of Board of Examiners—appointment and salary of	8	2	180
chief—when and how appointed	15	*a-c*	183
salary of chief	16	..	184
appointment of 1st class	17	..	184
salary of 1st class	18	..	184
appointment of 2nd class	19	..	184
salary of 2nd class	20	..	184
salary on appointment or promotion to any class	24	1	184
increase of salary of—suspended on report of Deputy Head	26	2	185
special—appointed from Civil Service, if available	37	1	187
appointment of—without qualifying examinations	37	3	188
may be rejected after promotion	43	2	189
supernumerary and temporary—when and how appointed	47	1	190
temporary—employment limited	47	1	190
rate of remuneration of temporary clerk or writer	47*c*	*a*	191
rate of remuneration of temporary messenger, porter, &c.	47*c*	*b*	191
out of what funds are paid temporary	47*d*	..	191
having resigned, may re-enter the service without examination	53	..	192
shall sign the attendance books	56	..	193
shall take the oath of allegiance and that of Schedule C	57	1	193
shall add to these oaths the words in Schedule D when required or when employed in Privy Council	57	2	193
railway mail—scale of salaries, Schedule B	..	..	196
in city post offices—scale of salaries, Schedule B	..	..	197
CUSTOMS—outside service—scale of salaries, *Schedule B*	..	..	195
DEPUTY HEAD:			
meaning of the expression	2	*b*	179
appointment of the—during pleasure	11	1	183
when appointed	11	2	183
salary of a	12	..	183
duties and powers of a	13	..	183
in case of absence who performs the duties of a	14	..	183
the Governor in Council only can remove a	55	..	192
ESTIMATE OF VACANCIES:			
likely to occur in ensuing year to be made yearly by Deputy Heads	40	1-4	189

	Section.	Sub-Section.	Page.
EXAMINATION:			
expenses of, how paid	9	1	181
inquiry as to irregularities at	9	2	181
fraudulent practices at	9	2	181
papers—penalty for wrongfully receiving or furnishing	9	6	182
no appointment without	29	..	185
preliminary—for what appointments	29	..	185
qualifying—for what appointments	29	..	185
candidates, at option, to pass both	29	..	186
conditions required for both	30	..	186
time of holding preliminary and qualifying—regulations as to	31	1	186
dispensed with	31	2	186
to whom open—fees—in either language	32	..	186
notice of time and place of holding—*Canada Gazette*	33 & 41	..	186, 189
who may be appointed without	37 & 60	..	187, 194
no promotion without	39	1	188
subjects for	39	2	188
not open to all for vacancies in inside service	39	3	188
dispensed with—in certain cases	39	4	188
do —civil servants employed before 1st July, 1882	60	..	194
excisemen on duty before 1st July, 1882—promoted or re-employed with only departmental	39	5	188
exchanges of position may be made without	46	..	190
officers having resigned can re-enter without	53	..	192
yearly report of	58	..	193
EXAMINERS:—*See Board of Examiners.*			
EXCHANGES:			
allowed without examinations, under conditions	46	..	190
EXCISEMEN			
no examination for promotion, &c., of a special class of	39	5	188
EXEMPTIONS (from Examinations):			
graduates of Royal Military College and Universities	31	2	186
barristers, &c., employed or seeking promotion	39	4	188
excisemen employed before 1st July, 1882	39	5	188
civil servants employed before 1st July, 1882 (58-59 V., c. 15, s. 13)	60	..	194
FRAUDULENT PRACTICES (*at Examinations*):			
power to make inquiry about irregularities or	9	2	181
penalty for refusing to appear as witness at inquiry about	9	2	181
removal of names from list of qualified persons for	9	4	182
penalty for personation	9	5	182
do for wrongfully receiving or giving examination papers	9	6	182
GRADUATES (of Military College and Universities):			
dispensed with examinations	31	2	186
HEAD OF DEPARTMENT:			
who he is	2	*a*	179
INLAND REVENUE:			
scale of salaries—*Schedule B*	..	..	195
INSPECTOR OF PENITENTIARIES:			
scale of salary of—*Schedule B*	..	..	197
INTERPRETATION of Civil Service Act	2	*a, b*	179
IRREGULARITIES (at Examinations). *See Fraudulent Practices.*			
LEAVE OF ABSENCE:			
three weeks yearly	49	1	191
in case of illness or for other good reasons	49	2	191
absent without—deduction from salary	51	3	192

	Section.	Sub-Section.	Page.
LIST:			
removal of names of qualified persons from	9	4	180
of qualified candidates published in *Canada Gazette*	34	..	186
Civil Service—printed yearly and laid before Parliament	59	..	194
MESSENGERS, PORTERS, &c.:			
salary of temporary	47*c*	..	191
preliminary examination required for	29	..	185
OATHS:			
for purposes of examinations—administration of	9	3	182
of allegiance, and oath contained in Schedule C	57	1	193
in Schedule D for officers of Privy Council and others when required	57	2	193
before whom taken	57	3–5	193
register of—to be kept by clerk of Privy Council	57	6	193
OFFICERS:			
regulations dispensed with as to certain	37	2	188
no examination for promotion of certain Excise	39	5	188
no examination for those who have resigned and wish to re-enter service	53	..	192
the Governor in Council only can remove permanent	55	..	192
OFFICES:			
requiring special qualifications	37	1	187
OPTIONAL SUBJECTS:			
increase of salary for—what they are	47*c*	*a*	191
PAYMENTS:			
additional to permanent employees only made under O. C	52	..	192
PENALTY:			
for refusing to appear as witness at inquiries before Board of Examiners	9	2	181
for fraudulent practices at examinations	9	4	182
for personation at examinations	9	5	182
for wrongfully receiving or furnishing examination papers	9	6	182
for absence without leave	51	3	192
PENITENTIARIES (Inspector of):			
scale of salary—*Schedule B*	..	..	197
POWERS OF GOVERNOR IN COUNCIL:			
not impaired by this Act	55	..	192
PRIVATE SECRETARIES:			
who may be—salary of	48	1	191
salary of—must be voted by Parliament	48	2	191
PROBATION:			
how long before permanent appointment	35	2	187
rejection during probation	35	3	187
report of Deputy Head as to competency during	36	1	187
provision in case of rejection during	36	2	187
promotion subject to	43	1	189
provision if the person selected is rejected	43	2	189
duties of a clerk on—by whom performed	40	..	190
PROMOTION:			
salary on	24	..	184
none without examination, in either division	39	1	188
examination for—in inside division not open to employees of outside division over 35 years old at first appointment	39	3	188
subject to probation	43	1	189
regulations as to examination for—not to apply to civil servants appointed before 1st July, 1882. (58-59 V., c. 15, s. 13)	60	..	194
QUALIFICATIONS:			
for certain offices—special	37	1	187
RAILWAY MAIL CLERKS:			
scale of salaries—*Schedule B*	..	..	196

	Section.	Sub-Section.	Page.
REGULATIONS:			
for Civil Service—by whom made	5	..	180
for preliminary and qualifying examinations	31	1	186
annual statement of—made during the year	58	1	193
REMUNERATION:			
for temporary clerks—rate of	47*a*	..	190
no additional—allowed	51	1	192
REPORTS:			
to create a chief clerkship	15	*a*	183
to create a 1st class clerkship	17	..	184
to create a 2nd class clerkship	19	..	184
in case of increase of salary	26	1	184
in case of a new appointment	35	1	187
as to competency of a probationary clerk	36	1	187
in case of rejection of a probationary clerk	36	2	187
in case of offices requiring special qualifications	37	1	187
when qualifying examinations are dispensed with	60	1	194
as to subjects of examinations	39	2	188
in cases of professional men, &c	39	4	188
as to probable vacancies in both divisions	40	1&3	189
to be made in all cases of suspension	50	2	192
of the proceedings of the Board, yearly, by the Secretary of State	58	..	193
Civil Service List of Canada, yearly, by Secretary of State	59	..	1[illegible]
SALARY:			
collective amount of—not to exceed appropriation	6	1	180
no increase of—for supernumeraries when clerks exceed number allowed to any Department	6	2	180
of clerk of Board of Examiners	8	2	180
of members of Board of Examiners	8	3	180
of Deputy Heads	12	..	183
of chief clerks	16	..	184
of 1st class clerks	18	..	184
of 2nd class clerks	20	..	184
on appointment or promotion	24	..	184
regulated as per Schedule B	25	..	184
conditions of increase of	26	1	184
increase of—may be suspended	26	2	185
increase of—from what time payable	27	1	185
increase of—in case of promotion	27	2	185
increase of—only paid when appointment or promotion has been made according to law	28	..	185
no increase of—in exchanges of position	46	..	190
of temporary clerk or writer	47*c*	*a*	191
of temporary messenger, porter, &c	47*c*	*b*	191
of private secretaries	48	1	191
of private secretaries—none paid unless voted	48	2	191
none paid during suspension	50	*b*	192
extra—none allowed	51	1	192
deduction from—for absence without leave	51	3	192
of certain officers not affected by this Act	54	..	192
scale of—outside service, *Schedule B*	..	..	194
SCHEDULES:			
A Members of Civil Service	..	..	194
B do and scale of salaries	..	..	194
C oath to be taken by all civil servants	..	..	197
D additional words to oath to be taken by employees in Privy Council, and by others when required	..	..	197
SECRETARY OF STATE:			
supervision of Board of Examiners by	8	7	181
yearly report of proceedings of Board of Examiners laid before Parliament by	58	..	193
yearly Civil Service List printed and laid before Parliament by	59	..	194
SELECTION:			
further—when a probationary clerk is rejected	36	2	187
the Governor in Council may appoint a clerk by	37	1	187

	Section.	Sub-Section.	Page.
SELECTION—(Concluded):			
new—if a clerk promoted on probation is rejected	44	..	189
of a person to perform the duties of a clerk promoted on probation	45	..	190
SHORT TITLE of Act	1	..	179
SUBJECTS:			
optional	47*c*	*a*	190
of examinations for promotion	39	2	188
SUSPENSION:			
of increase of salary	26	2	185
of an officer for cause	50	1	192
do do in what cases	50	*a*	192
removal of	50	*b*	192
no salary paid during	50	*b*	192
of pay for absence without leave	51	3	192
TEMPORARY SERVICE:			
when required	47	1	190
term of employment limited	47	1	190
rate of remuneration of	47*c*	*a*	191
gives no claim to permanent employment	47*b*	..	190
VACANCIES:			
In office of the Auditor-General, how filled	38	..	188
in inside division	39	3	188
likely to occur in ensuing year—estimate of	40	1	188
addition to estimated number of	40	2	189
in outside division	40	3	189
in higher class—how filled	42	..	189

APPENDIX No. 2.

CHAPTER 18.

(Revised Statutes.)

(As amended by 56 V., c. 12.)

An Act respecting the Superannuation of persons employed in the Civil Service of Canada. A.D. 1886

HER Majesty, by and with the advice and consent of the Senate and House of Commons of Canada, enacts as follows:—

SHORT TITLE.

1. This Act may be cited as "*The Civil Service Superannuation Act.*" 46 V., c. 8, s. 18. Short title.

APPLICATION OF ACT.

2. The Civil Service, for the purposes of this Act includes and consists of— Who shall be deemed civil servants.

(*a.*) All officers, clerks and employees in or under the several departments of the Executive Government who are paid a yearly salary, and to whom "*The Civil Service Act*" applies; Persons under Civil Service Act.

(*b.*) All such officers, clerks and employees of the second or outside division of the Civil Service, as the Governor in Council, from time to time, designates, and to whom "*The Civil Service Act*" does not apply, and who are paid a yearly salary and employed in an established capacity; Certain persons in the outside service.

(*c.*) The permanent officers and servants of the Senate and House of Commons, and the permanent officers and servants employed in the Library of Parliament, who, for the purposes of this Act, shall be deemed to be in the Civil Service, saving all rights and privileges of either House in respect to the appointment or removal of its officers and servants; Officers and servants of Senate and Commons.

(*d.*) All persons now contributing to the superannuation fund; Present contributors to the fund.

(*e.*) All persons to whom this Act is by some other Act declared to apply. 46 V., c. 8, s. 1. Certain others.

(*f.*) Notwithstanding anything therein or in any other Act contained, the provisions of *The Civil Service Superannuation Act*, chapter eighteen of the Revised Statutes, shall not apply to any person who is appointed to any branch of the Civil Service of Canada after the passing of this Act, and whose age at the time of such appointment exceeds forty-five years. 56 V., c. 12, s. 2. R.S.C., c. 18, not to apply to future appointees over forty-five years of age.

SUPERANNUATION.

Conditions of allowance.

3. The Governor in Council may grant to any person who has served in an established capacity in the Civil Service for ten years or upwards, and who has attained the age of sixty years, or is incapacitated by bodily infirmity from properly performing his duties, a superannuation allowance calculated on his average yearly salary during the then last three years, and not exceeding the following rates, that is to say :—

Rates of allowance.

(*a.*) If he has served for ten years, but less than eleven years, an annual allowance of ten fiftieths of such average salary, and if for eleven years and under twelve years, an annual allowance of eleven fiftieths thereof, and in like manner a further addition of one fiftieth of such average salary for each additional year of service up to thirty-five years, when an annual allowance of thirty-five fiftieths may be granted; but no addition shall be made for any service beyond thirty-five years;

Maximum rate for 35 years.

Breaks in service not to be counted.

(*b.*) If the service has not been continuous, the period or periods during which such service has been interrupted shall not be counted, and the Order in Council made in any such case shall be laid before Parliament at its then current or next ensuing session. 46 V., c. 8, s. 2.

Governor in Council may add to service of persons appointed on account of special qualifications.

4. The Governor in Council may, in the case of any person who entered the Civil Service after the age of thirty years, as being possessed of some peculiar professional or other qualifications or attainments required for the office to which he was appointed, and not ordinarily to be acquired in the public service, add to the actual number of years' service of such person, such further number of years not exceeding ten, as is considered equitable, for reasons stated in the Order in Council made in the case; and such additional number of years shall be taken as part of the term of service on which the superannuation allowance of such person shall be computed; and the Order in Council in any such case shall be laid before Parliament at its then current or next ensuing session. 46 V., c. 8, s. 3.

Preliminary inquiry by Treasury Board.

5. The superannuation of every civil servant shall be preceded by an inquiry by the Treasury Board—

(*a.*) Whether the person it is proposed to superannuate is eligible within the meaning of this Act; and—

(*b.*) Whether his superannuation will result in benefit to the service, and is therefore in the public interest; or—

(*c.*) Whether it has become necessary in consequence of his mental or physical infirmity:

Report of Board.

2. No civil servant shall be superannuated unless the Treasury Board reports that the eligible within the meaning of this Act and that such superannuation will be in the public interest. 46 V., c. 8, s. 4.

6.* A deduction towards making good the superannuation allowances hereinbefore mentioned, shall be made from the salary of every person in the Civil Service to whom this Act applies, at the rate of three and one-half per cent per annum on such salary, if it is six hundred dollars or upwards, and of three per cent per annum thereon, if it is less than six hundred dollars, such deduction to be carried to the credit of a fund called the Civil Service Superannuation Fund, No. 2, to which shall be added by the Government annually such a sum as may be sufficient to make the amount thereof equal to the value of the prospective annuities payable therefrom, as hereinafter mentioned, to the several contributors thereto, upon an estimate or valuation thereof based upon the H. M. Mortality Table of the Institute of Actuaries of Great Britain and a rate of interest of six per cent per annum; but such deduction shall be made only during the first thirty-five years of service. 46 V., c. 8, s. 5 and 56 V., c. 12, s. 3.

Deductions from salaries.

Special fund.

Proviso

7. The full superannuation allowance shall only be granted to persons who have been subject to the said deduction during ten years or upwards,—the superannuation allowance of any person who has not paid it, or has paid it for a less period, being subject to a diminution of one per centum for every year less than ten during which he has not paid it; except that the superannuation allowance of any person hereafter retiring, shall not be subject to any such diminution by reason of his not having paid the abatement hereinbefore mentioned, during any year or years after his first thirty-five years of service. 46 V., c. 8, s. 6.

Ten years' contribution requisite for full allowance.

Diminution for less period of contribution

Exception.

8. Retirement shall be compulsory on every person to whom the superannuation allowance hereinbefore mentioned is offered, and such offer shall not be considered as implying any censure upon the person to whom it is made; nor shall any person be considered as having any absolute right to such allowance, but it shall be granted only in consideration of good and faithful service during the time upon which it is calculated:

Compulsory retirement.

Allowance conditional on good service.

2. Nothing herein contained shall be understood as impairing or affecting the right of the Governor in Council to dismiss or remove any person from the Civil Service. 46 V., c. 8, s. 7.

Right of dismissal not impaired.

9. If the Head of a department reports with respect to any person employed in his department, and about to be superannuated, from any cause other than that of ill-health or age, that the service of such person has not been satisfac-

Diminution when Head of Department reports unsatisfactory service.

* The rates herein mentioned apply only to persons appointed after the 1st April 1893, when this Act, as amended, came into force. Those appointed prior to that date pay 2 per cent and 1½ per cent respectively.

tory, the Governor in Council may, as to him seems fit, grant such person a superannuation allowance less than that to which he would have otherwise been entitled. 46 V., c. 8, s. 8.

Gratuity when yearly allowance not earned.

Gratuity in case of bodily injury on duty.

10. If any person to whom this Act applies, is constrained, from any infirmity of mind or body, to quit the Civil Service before the period at which a superannuation allowance might be granted him, the Governor in Council may allow him a gratuity not exceeding one month's pay for each year of his service; and if any such person is so constrained to quit the service before such period, by reason of severe bodily injury, received without his own fault, in the discharge of his public duty, the Governor in Council may allow him a gratuity not exceeding three month's pay for every two years' service, or a superannuation allowance not exceeding one-fifth of his average salary during the then last three years. 46 V., c. 8, s. 9.

Provision for abolition of office, reduction of staff, &c.

11. If any person to whom this Act applies is removed from office in consequence of the abolition of his office for the purpose of improving the organization of the department to which he belongs, or is removed, or retired from office to promote efficiency or economy in the Civil Service, the Governor in Council may grant him such gratuity or superannuation allowance as will fairly compensate him for his loss of office, not exceeding such as he would have been entitled to if he had retired in consequence of permanent infirmity of body or mind, after adding ten years to his actual term of service. 46 V., c. 8, s. 10.

Pensioners under sixty liable to serve if required, under penalty of loss of allowance.

12. Every person who receives a superannuation allowance, and is under the age of sixty years, and is not disabled by bodily or mental infirmity, may be called upon to fill, in any part of Canada, any public office or situation for which his previous services render him eligible, and which is not lower in rank or emolument than that from which he retired; and, if he refuses or neglects so to do, he shall forfeit his said allowance. 46 V., c. 8, s. 11.

Service before Confederation to be counted.

13. Service in an established capacity in any of the departments of the Executive Government or offices of the Legislature of any of the Provinces now included in the Dominion of Canada, before such Province became a portion thereof, by any person who has thereafter entered the Civil Service, shall be reckoned in computing his period of service for the purposes of this Act. 46 V., c. 8, s. 12.

14. In any case of doubt the Governor in Council may, by general or special regulations, determine to what persons the provisions of this Act do or do not apply, and the conditions on which, and the manner in which, they shall apply in any case or class of cases. 46 V., c. 8, s. 13.

Discretionary power of Governor in Council.

15. The superannuation allowance to which all persons to whom this Act is applicable become entitled shall be chargeable upon and payable out of the said fund. 56 V., c. 12, s. 4.

Payment of allowances.

REPORT OF SUPERANNUATIONS.

16. The Minister of Finance and Receiver General shall lay before Parliament, within fifteen days after the commencement of each session thereof, a statement of all superannuations and retiring allowances in the Civil Service within the year, giving the name and rank of each person superannuated or retired, his salary, age and length of service, the allowance granted to him on retirement, the cause of his superannuation and whether the vacancy has been subsequently filled, and if so, whether by promotion or by a new appointment, and the salary of the new appointee, and also a statement showing the condition of the said fund, at the thirtieth day of June previous. 46 V., c 8, s. 15 and 56 V., c. 12, s. 5.

Annual return to be made to Parliament.

60-61 VICTORIA.

CHAP. 15.

An Act further to amend the Civil Service Superannuation Act.

[*Assented to 29th June*, 1897.]

HER Majesty, by and with the advice and consent of the Senate and House of Commons of Canada, enacts as follows:—

Deductions for superannuation fund may be repaid to dismissed public servant.

1. The Governor in Council may, on the recommendation of the Treasury Board, pay to any person dismissed from the public service of Canada, who at the time of such dismissal was contributing to any civil service superannuation fund under the provisions of *The Civil Service Superannuation Act*, or any Act in amendment thereof, the whole, or such portion as the Governor in Council deems expedient, of the amount so contributed by such person to such fund; and the Governor in Council may also, on the recommendation of the Treasury Board, in addition pay to such person interest to the date of such dismissal on the contributions so repaid, or any portion thereof, at such rate of interest, not exceeding five per cent per annum, and calculated in such manner, as the Governor in Council deems advisable.

With interest.

Retroaction.

2. This Act applies to any person heretofore or hereafter dismissed from the public service.

Payment in discretion of Governor in Council.

3. Nothing herein shall be construed to confer upon any person any right to demand or enforce the repayment of any amount contributed by him to any such fund, or any interest thereon, and all payments made under this Act shall be wholly in the discretion of the Governor in Council.

ANALYTICAL INDEX

TO THE

CIVIL SERVICE SUPERANNUATION ACT.

(Revised Statutes, cap. 18 ; 56 V., c. 12 and 60-61 V., c. 15.)

	Section.	Sub-Section.	Page.
ABATEMENT:			
on salaries to build up Superannuation Fund	6	..	207
none after 35 years service	6	..	207
ABOLITION OF OFFICE:			
provision in case of	11	..	208
ACT:			
superannuation—To whom it applies	2	*a-e*	205
short title of	1	..	205
in doubtful cases the Governor in Council decides to what persons it applies	14	..	209
ADDITIONAL SERVICE:			
to those having entered Civil Service after 30 years of age, with special qualifications	4	..	206
Order in Council to be laid before Parliament, in such cases	4	..	206
ALLOWANCE:			
rates and conditions of	3	..	205
full after 10 years' contribution to the Fund	7	..	207
decreased 1 p. c. for every year less than 10	7	..	207
no absolute right to	8	..	207
decreased when Deputy Head reports service unsatisfactory	9	..	207
in case of removal for abolition of office, reduction of staff, &c.	11	..	208
lost when efficient pensioners under 60 years refuse to do service if required	12	..	208
paid out of Consolidated Revenue Fund of Canada	15	..	209
BREAKS, IN SERVICE:			
not counted	3	*b*	206
Order in Council to be laid before Parliament in case of	3	*b*	206
CENSURE:			
none implied when superannuation is offered	8	..	207
CLERKS:			
of outside division under the provisions of this Act	2	..	205
COMPULSORY RETIREMENT:			
when full superannuation allowance is offered	8	..	207
CONTRIBUTIONS TO SUPERANNUATION FUND:			
scale of	6	..	207
none after 35 years' service	6	..	207
10 years requisite to get full allowance	7	..	207
1 per cent on allowance deducted for every year's contribution less than 10	7	..	207
DIMINUTION:			
of allowance on Deputy Head's report that services were not satisfactory	9	..	207
DISMISSALS:			
provisions in case of (60-6, Vic., c. 15)	1	..	210

	Section.	Sub-Section.	Page.
ENQUIRY:			
by Treasury Board in every case of superannuation	5	..	206
FUND, SUPERANNUATION:			
those contributing to, under the provisions of this Act	2	..	205
rate of abatement on salaries for	6	..	207
GOVERNOR IN COUNCIL:			
may grant allowance at certain conditions and rates	3	..	205
may add to the services of those entered Civil Service, after 30 years of age, with special qualifications	4	..	205
his power of dismissal or removal not impaired or affected by this Act	8	2	207
may reduce allowance, when services unfaithful	9	..	207
may give gratuities in certain cases	10	..	208
may determine to what persons this Act does or does not apply, &c	14	..	209
GRATUITY:			
paid in certain cases when allowance is not earned, &c	10	..	208
in above cases—rate of	11	..	208
paid out of Consolidated Revenue Fund	15	..	209
HOUSE OF COMMONS:			
permanent officers of—under the provisions of this Act	2	..	205
LIBRARY, PARLIAMENT:			
permanent officers of—under provisions of this Act	2	*c*	205
MINISTER OF FINANCE:			
must, within 15 days after commencement of each Session, give a return of all superannuations during the year	16	..	209
OFFICERS:			
falling under the provisions of this Act	2	*a-e*	205
of outside service who come under the provisions of this Act	2	*b*	205
of both Houses (permanent) and Library coming under this Act	2	*c*	205
certain other—also under this Act	2	*d-e*	205
ORDER IN COUNCIL:			
in case of break in service to be laid before Parliament	3	..	206
in case of additional service granted for special qualifications	4	..	206
OUTSIDE DIVISION OF CIVIL SERVICE:			
officer of—coming under the provisions of this Act	2	..	205
PARLIAMENT:			
Order in Council in case of break of service to be laid before	3	..	206
Order in Council in case of additional service granted for special qualifications laid before	4	..	206
all superannuations within the year reported by Minister of Finance, yearly, to	16	..	209
PARLIAMENT LIBRARY:			
permanent officers of—coming under the provisions of this Act	2	*c*	205
PENSIONERS:			
under 60, when efficient, liable to serve, if required	12	..	208
QUALIFICATIONS (SPECIAL):			
additional service for persons entering Civil Service after 30 years of age, with	4	..	206
Order in Council to be laid before Parliament in such cases	4	..	206
RATES:			
of allowance	3	..	206
maximum after 35 years' service	3	..	206
of deduction on salaries for Superannuation Fund	6	..	207
of gratuity paid, when yearly allowance is not earned, &c	10	..	208
REDUCTION OF STAFF:			
provision in case of	11	..	208

	Section.	Sub-Section.	Page.
REPORT:			
of Treasury Board before superannuation of any civil servant	5	..	206
of superannuation made by the Minister of Finance, yearly, within the first 15 days of each Session	16	..	209
RETIREMENT:			
compulsory when full superannuation allowance is offered	8	..	207
RIGHT:			
to superannuation not absolute	8	1	207
of dismissals, not impaired or affected by this Act	8	2	207
SENATE:			
permanent officers of, under provisions of this Act	2	..	205
SERVICE:			
outside—coming under this Act	2	..	205
not counted when interrupted	3	..	206
additional—for special qualifications when persons entered Civil Service after 30 years of age	4	..	206
good and faithful alone entitles to superannuation	8	..	207
unsatisfactory, decreases allowance	9	..	207
before Confederation, to be counted for the purpose of this Act	13	..	208
SHORT TITLE:			
"Civil Service Superannuation Act"	1	..	205
SPECIAL QUALIFICATIONS:			
additional service for persons entering Civil Service after 30 years of age, with	4	..	206
Order in Council to be laid before Parliament in such cases	4	..	206
SUPERANNUATION:			
preceded by an inquiry by the Treasury Board	5	..	206
rates and conditions of allowance	3	..	206
maximum rates after 35 years	3	..	206
not increased for services beyond 35 years	3	..	206
full after 10 years' contribution to the fund	7	..	207
no diminution for non-contribution after 35 years	7	..	207
no absolute right to—conditional on good service	8	1	207
Governor in Council may grant it, on removal for abolition of office, reduction of staff, &c.	11	..	208
loss of—when pensioners under 60 refuse to serve if required	12	..	208
payments to dismissed officiers in discretion of Governor in Council	3	..	210
SUPERANNUATION FUND:			
those contributing to under provisions of	2	..	205
built up from deductions from salaries of civil servants	6	..	207
TREASURY BOARD:			
in case of superannuation, inquiry by	5	..	206
before superannuation of civil servants, report of	5	..	206

APPENDIX No. 3.

56 VICTORIA.

CHAP. 13.

An Act respecting Government Civil Service Insurance.

[*Assented to* 1*st April*, 1893.]

HER Majesty, by and with the advice and consent of the Senate and House of Commons of Canada, enacts as follow —

1. This Act may be cited as *The Civil Service Insurance Act.* Short title.

2. In this Act, unless the context otherwise requires, the expression "Minister" means the Minister of Finance and Receiver-General. "Minister" defined.

3. The Minister may contract with any person to whom *The Civil Service Superannuation Act* applies, or who may be hereafter appointed to a permanent position in any branch of the Public Service of Canada, for the payment of a certain sum of money to be made upon the death of such person. Insurance contracts authorized.

2. Any such contract is hereinafter called the "insurance contract"; the person so contracting with the Minister is hereinafter called the "insured"; and the amount so contracted to be paid is hereinafter called "insurance money." Interpretation.

4. When the insured is a married man or a widower with children, the insurance contract shall be for the benefit of his wife, or of his wife and children, or of his wife and some one or more of his children, or of his children only, or of some one or more of them; and when the insurance contract is effected for the benefit of more than one, the insured may apportion the insurance money among them as he deems proper. Apportioning of insurance in case of married man or widower with children.

Apportionment in case of unmarried man.

5. When the insured is an unmarried man, the insurance contract shall be for the benefit of his future wife, or of his future wife and children, and the insured may apportion the insurance money among them in such manner as he sees fit; but if, at the maturity of the contract, he is still unmarried, or is a widower without children, the insurance money shall fall into and become part of his estate.

Form of apportionment.

6. Any apportionment under the next two preceding sections may be made in the insurance contract, or by a declaration endorsed thereon or annexed thereto and signed by the insured.

"Children" defined.

7. When it is stated in the insurance contract, or in a declaration endorsed thereon or attached thereto, that the insurance contract is for the benefit of the wife and children generally, or of the children generally, of the insured, without specifying their names, then the word "children" shall mean all the children of the insured living at the time of his death whether by the same wife or by different wives.

Share of person dying before the insured.

8. Where an apportionment has been made as hereinbefore provided and one or more of the persons in whose favour the apportionment has been made die in the lifetime of the insured, the insured may, by an instrument in writing endorsed on or attached to the insurance contract, declare that the shares formerly apportioned to the persons so dying shall be for the benefit of the wife and children of the insured, or of one or more of them, as he sees fit; and in default of such declaration, the shares of the persons so dying shall be for the benefit of the survivor, or of the survivors of such persons in equal shares if more than one; and if all the persons so entitled die in the lifetime of the insured, the insurance money shall fall into and become part of the estate of the insured.

If there is no apportionment.

9. When no apportionment is made of the insurance money as hereinbefore provided, all persons interested shall be held to share equally therein.

Minister may decline to contract.

10. The Minister may decline to enter into an insurance contract in any case where there are, in his opinion, sufficient grounds for his declining to do so.

Tables to be prepared.

11. The Minister shall cause tables to be constructed fixing the premiums to be paid by the insured to the Minister as the consideration for such insurance contracts, and also all other tables necessary for the carrying out of the provisions of this Act.

Basis of tables

2. All such tables shall be based on the H. M. Mortality Table of the Institute of Actuaries of Great Britain, and on

a rate of interest of six per cent per annum, no allowance being made for expenses.

8. Such tables shall be framed so that the premium to obtain an insurance contract may be paid in one sum, or in annual, semi-annual, quarterly, or monthly instalments, and either during the life of the insured or during a limited period. Premium, how payable.

12. The minimum and maximum amounts payable at death which may be contracted for under this Act shall be one thousand dollars and two thousand dollars respectively. Amount of insurance limited.

13. Every applicant for insurance shall furnish with his application a medical certificate in such form as is prescribed by the Minister. Medical certificate.

14. The Governor in Council may from time to time make regulations for the following purposes under this Act: Regulations by Governor in Council.

(*a.*) For regulating the mode and form of making contracts;

(*b.*) For prescribing the mode of proving the age and identity and the existence or death of persons;

(*c.*) For prescribing the mode of paying sums of money in connection with insurance contracts;

(*d.*) For dispensing with the production of probate of a will or letters of administration, either generally or in any particular class of cases;

(*e.*) For prescribing the accounts to be kept and their management;

(*f.*) For determining beforehand the cases or classes of cases in which insurance contracts may be surrendered and a cash surrender value paid therefor, or a free or paid-up insurance contract issued instead thereof, and for prescribing the manner in which such cash surrender value or amount of paid-up insurance shall be determined;

(*g.*) For any other purpose for which it is deemed expedient to make regulations in order to carry this Act into effect.

15. In the event of any person to whom *The Civil Service Superannuation Act** now applies taking advantage of the provisions of this Act, a deduction at the rate of three per cent per annum shall be made from the salary of such person towards making good the superannuation allowance provided for by the said Act, such deduction to be instead of the deduction now payable under section six of the said Act. Additional payment if insured now comes under R.S.C., c. 18.

16. The provisions of this Act shall be carried out by the staff of the Finance Department, under the direction and supervision of the Superintendent of Insurance. Superintendent of insurance

* As the Act stood before amended by 56 V., chap. 12.

Annual report

17. The said superintendent shall, within three months after the thirtieth day of June in each year, prepare for the Minister a statement showing the amount received for premiums during the twelve months ending on the said thirtieth day of June for all insurance contracts entered into previous to the said date, and the amount of all sums paid in connection therewith during the said period, the number of new contracts entered into since the previous statement and the gross amount thereof, with such further details and particulars as are deemed advisable.

To be laid before Parliament.

2. The Minister shall lay the said statement before Parliament within thirty days after the commencement of the session thereof next after the date of the said statement.

ANALYTICAL INDEX

TO THE

CIVIL SERVICE INSURANCE ACT.

(56 Victoria, chap. 13.)

	Section.	Sub-Section.	Page.
APPORTIONMENT:			
in case of married man or widower with children	4	...	215
in case of unmarried man	5	...	216
form of	6	...	216
if beneficiary dies before insured	8	...	216
if none is made	9	...	216
CHILDREN:			
definition of word	7	...	216
DEDUCTION:			
of three per cent if insured comes under R.S.C., c. 18	15	...	217
ESTATE:			
when insurance money to become part of estate of insured	5	...	216
FORMS:			
of medical certificate	13	...	217
of contracts	14	*a*	217
GOVERNOR IN COUNCIL:			
may make regulations respecting Act	14	...	217
INSURANCE CONTRACTS:			
authorized by Minister	3	1	215
for benefit of certain persons stated	4	...	215
Minister may decline to enter into	10	...	216
minimum and maximum amounts of	12	...	217
mode and form of	14	*a*	217
INSURED:			
Additional payment if person comes under R.S.C. c. 18	15	...	216
INTERPRETATION:			
Minister defined	2	...	215
insurance contract	3	2	215
insured	3	2	215
insurance money	3	2	215
MINISTER:			
defined	2	...	215
may authorize insurance contracts	3	1	215
may decline to enter into an insurance contract	10	...	216
to cause tables of premiums to be made	11	1	216
to lay before Parliament annual statements	17	2	218
PARLIAMENT:			
Minister to present annual statement	17	2	218
PREMIUM:			
table fixing	11	1	216
rate of interest	11	2	216
how payable	11	3	217

	Section.	Sub-Section.	Page.
REGULATIONS:			
by Governor in Council	14	1	217
SHORT TITLE:			
"Civil Service Insurance Act"	1	...	215
SUPERINTENDENT OF INSURANCE:			
to carry out provisions of Act	16	...	217
to prepare annual statement	17	1	218
TABLES:			
of premiums	11	1	216
based on H. M. Mortality Table of the Institute of Actuaries of Great Britain	11	2	216
rate of interest	11	2	216

APPENDIX No. 4.

61 VICTORIA.

CHAP. 17.

An Act to provide for the abolition of the Civil Service Superannuation Act and for the retirement of members of the Civil Service,

[*Assented to* 13*th June*, 1898.]

HER Majesty, by and with the advice and consent of the Senate and House of Commons of Canada, enacts as follows :—

1. This Act may be cited as *The Civil Service Retirement Act*, 1898. Short title.

2. This Act shall apply, instead of *The Civil Service Superannuation Act*,— To whom Act shall apply.

(*a.*) to every person hereafter appointed to the Civil Service ;

(*b.*) to every person now in the Civil Service who before the first day of January, one thousand eight hundred and ninety-nine, with the consent of the Governor in Council, elects to accept the provisions of this Act in lieu of those of *The Civil Service Superannuation Act.*

3. The Civil Service for the purposes of this Act shall include all officers, clerks, employees and other persons mentioned or referred to in section 2 of *The Civil Service Superannuation Act.* Who shall be deemed civil servants.

4. A fund, to be called the "retirement fund," shall be formed for the retirement of the persons to whom this Act applies, subject to the conditions and qualifications hereinafter contained. Retirement fund

5. The said fund shall be created by the reservation out of the salary of each person of five per cent of his salary ; in addition to which, in the case of any person now in the service who has been subject to any such deduction, and who, Formation of fund.

with the consent of the Governor in Council, elects to accept the provisions of this Act in lieu of those of *The Civil Service Superannuation Act*, there shall be transferred to his credit and form part of the said fund, a sum equal to the amount of all such deductions from his salary, and interest, compounded half-yearly, at the rate of four per cent per annum.

Separate account for each person.

Interest.

6. The amount reserved, in the case of each person, together with any sum transferred to his credit as in the next preceding section mentioned, shall be entered in a separate account; and interest at the rate of four per cent per annum shall be computed on the first days of January and July in each year on all sums, whether of principal or interest, to the credit of the retirement fund, and such interest shall be credited thereto and form part thereof.

No claim while in service.

7. No person shall, during his continuance in office, have any claim or right to any part of the retirement fund.

Payment on retirement or dismissal.

If person is mentally infirm.

8. On the retirement or dismissal of any person, the amount to his credit in the retirement fund shall be payable to him: Provided always, that if he is, in the opinion of the Governor in Council, unfit to manage his own affairs, such amount may be dealt with for the benefit of such person, or of his wife or children or other next of kin, in such manner as the Governor in Council determines.

Payment on death.

9. If a person dies while in the Civil Service, the amount to his credit in the retirement fund shall be paid to his legal representatives.

Commencement of Act.

10. This Act shall come into force on the first day of July, one thousand eight hundred and ninety-eight.

ANALYTICAL INDEX

TO THE

CIVIL SERVICE RETIREMENT ACT.

(61 Victoria, chap. 17.)

	Section.	Sub-Section.	Page.
ACT:			
commencement of Act	10	..	222
short title	1	..	221
APPOINTMENTS:			
to come under operation of Act	2	*a, b*	221
CIVIL SERVANTS:			
who shall be deemed	3	..	221
CIVIL SERVICE RETIREMENT ACT:			
to apply instead of Superannuation Act	2	..	221
to whom to apply	2	*b*	221
FUND:—*See "Retirement Fund."*			
INTEREST:			
rate allowed on deductions	6	..	222
RETIREMENT FUND:			
to be formed	4	..	221
how to be created	5	..	221
amount of deductions	5	..	221
separate account to be kept	6	..	222
rate of interest allowed	6	..	222
no claim while in service	7	..	222
payment on retirement or dismissal	8	..	222
if person is mentally infirm	8	..	222
payment on death	9	..	222
SHORT TITLE:			
Civil Service Retirement Act	1	..	221
SUPERANNUATION ACT:			
to be superseded by this Act	2	*b*	221
persons entitled under	3	..	221

I
fo

R
th
lo

de
sh
re
D
ar
m

th
cl
su
ex
Ac

sh
sal

sec
sal

APPENDIX No. 5.

63-64 VICTORIA.

CHAP. 14.

An Act to amend the Civil Service Act.

[*Assented to* 18*th July*, 1900.]

HER Majesty, by and with the advice and consent of the Senate and House of Commons of Canada, enacts as follows:—

1. Schedule A to *The Civil Service Act*, chapter 17 of the Revised Statutes, as amended by section 12 of chapter 15 of the statutes of 1895, is amended by adding thereto the following:— R.S.C., c. 17, schedule A amended.

"(*f*) Junior second-class clerks."

2. A junior second-class clerkship in the first or inside departmental division of the Civil Service under the said Act shall only be created by Order in Council, passed on the report of the deputy head, concurred in by the head of the Department, setting forth the reasons for creating the office, and only after provision therefor has been made by Parliament. Junior second class clerkships; condition of creation.

3. The second or "qualifying" examination prescribed by the said Act shall qualify for appointment to junior second class clerkships, and no person shall be appointed to any such clerkship unless he has passed such "qualifying" examination, or unless he is exempt therefrom by the said Act. Examination.

4. The minimum salary of a junior second-class clerk shall be six hundred dollars per annum, and the maximum salary shall be one thousand dollars per annum. Salary.

5. Except as hereinafter provided, the salary of a junior second-class clerk on appointment shall be the minimum salary hereinbefore provided for. Initial salary.

Increase for passing in certain subjects.

Limitation.

6. The Governor in Council may give to any person who is appointed a junior second-class clerk, in addition to the salary herein provided for on appointment, an amount not exceeding fifty dollars per annum for each optional subject, not exceeding two, in which he passes prior to his appointment; provided always that such additional amounts so given for optional subjects shall not increase his salary on appointment beyond seven hundred dollars per annum.

Optional subjects.

2. The optional subjects for the purpose of this section are book-keeping, short-hand and typewriting.

Appointment of graduate of university or of Royal Military College.

7. The Governor in Council may, on the recommendation of the head of the Department, concurred in by the Treasury Board, appoint a person who is a graduate of the Royal Military College or of any university in Canada, to be a junior second-class clerk at a salary not exceeding eight hundred dollars per annum.

Limitation in certain cases.

2. An appointment shall only be made under this section in either of the following cases:—

(*a.*) Where the junior second-class clerk to be appointed is to take the place of a clerk of the second class or of a higher class; or

(*b.*) Where the deputy head of the Department reports that, owing to the special class of the work to be performed, an appointment under this section is desirable.

Yearly increase.

8. The Governor in Council may, after a junior second-class clerk has served one year, increase his salary, by amounts not exceeding fifty dollars in any one year, up to the maximum salary of a junior second-class clerk hereinbefore provided for, but no such increase shall be made except on the report of the deputy head of the Department, concurred in by the head of the Department, that such clerk is deserving thereof.

Application and construction of R.S.C., c. 17.

9. Except as herein otherwise provided, the provisions of *The Civil Service Act* shall apply to junior second-class clerks appointed under this Act, and *The Civil Service Act* shall be read and construed as if the provisions of this Act were incorporated therewith.

Salary of messenger, porter, etc.

10. The salary of a messenger, porter, packer or sorter, employed either permanently or temporarily in the Civil Service, may be increased to a maximum of six hundred dollars per annum, by amounts not exceeding thirty dollars in any one year, such increase to be granted only upon an Order in Council passed on the report of the deputy head of the Department, concurred in by the head of the Department, that such messenger, porter, sorter or packer is eligible for such increase and is deserving thereof.

As to certain officers.

11. Any person who, on the first day of July, one thousand eight hundred and eighty-two, was in the service or employ-

ment of the Government of Canada, or of any department thereof, and who has since been continuously engaged therein, may, notwithstanding anything in *The Civil Service Act*, be appointed to any position in the public service without regard to age and without being required to pass the preliminary or qualifying examination provided for by the said Act, subject however to such regulations as are made by the Governor in Council, or by the head of a Department, prescribing examinations for appointment or promotion in the Civil Service; and any such person may also, notwithstanding anything in the said Act, be temporarily continued in the public service.

2. All appointments of such persons, and all payments of salaries to them, heretofore made, are hereby legalized and confirmed. Appointments, etc., confirmed.

3. No appointment or promotion shall be made under the provisions of this section after the first day of July, one thousand nine hundred and one. Time limited

12. If an officer, clerk or temporary employee who is promoted to a higher class, or who is transferred from one class to another class, is, at the time of such promotion or transfer, in receipt of a higher salary or emolument than the minimum salary of the class to which he is promoted or transferred, the Governor in Council may authorize the payment to him of the salary or emolument he was receiving at the time of such promotion or transfer, provided it does not exceed the maximum salary of the class to which he is promoted or transferred. Salary in case of promotion or transfer.

13. From the date of the coming into force of this Act all third class clerks in the first or inside departmental division of the Civil Service shall be deemed to have been junior second-class clerks under this Act, at the salaries then paid to them; provided however, that this section shall not prejudice or affect any of the rights or privileges which such third class clerks would otherwise have. Third class to be junior second class clerks. Proviso.

14. This Act shall be deemed to have come into force and effect on the first day of July, in the year one thousand nine hundred. Commencement of Ac

AC

AP

CL

CIV

EX

GRA

OPT

SAL

ANALYTICAL INDEX

TO THE

CIVIL SERVICE AMENDMENT ACT, 1900

(63-64 Victoria, chap. 14.)

	Section.	Sub-Section.	Page.
ACT:			
commencement of	14	..	227
APPOINTMENT:			
of graduates of University or Royal Military College	7	1	226
of civil servants employed before July 1, 1882, confirmed	11	2	227
none without examination	3	..	225
salary of junior 2nd class clerk on	4	..	225
CLERKS:			
third class to be junior 2nd class	13	..	227
CIVIL SERVICE ACT:			
schedule A amended	1	..	225
application and construction of	9	..	226
EXAMINATION:			
junior 2nd class clerks subject to	3	..	225
optional subjects	6	1	225
dispensed with—civil servants employed before July 1, 1882	11	1	226
GRADUATES OF UNIVERSITIES OR ROYAL MILITARY COLLEGE:			
may be appointed at increased salary	7	1	226
limitation in certain cases	7	2	226
OPTIONAL SUBJECTS:			
increase of salary for—what they are	6	2	226
SALARY:			
initial	5	..	225
maximum and minimum	4	..	225
in case of promotion or transfer	12	..	227
increase for passing in certain subjects	6	1	225
messenger and porter	10	..	226
yearly increase	8	..	226

Ab
Ab
Ab
Ac
Ac
Ac
Ad
Ad
Ad

INDEX TO NAMES

IN

CIVIL SERVICE LIST

FOR

1900.

A

Page.

Abbott, Hugh Harrison.... 142
Abbott, R.... 14
Abbott, William Van.... 166
Acker, William Christian.... 79
Ackers, John.... 49
Ackland, Henry.... 23
Adair, Thomas James.... 82
Adam, Albert R.... 62
Adam, John Walker.... 120
Adami, J. G.... 142
Adams, Alexander.... 162
Adams, Edward.... 147
Adams, Edwin J.... 6
Adams, George.... 121
Adams, John Stavrick.... 34
Adams, Joshua Fourth.... 58
Adams, Wm. John Hugh.... 91
Adamson, Agar Stewart Allan Masterton.... 171
Addison, George.... 13
Aikens, William.... 159
Aikins, James.... 117
Ainsborough, Thomas.... 91
Aitchison, J. N.... 14
Aitken, Alexander.... 126
Albert, Emile Victor.... 128
Alcock, James.... 58
Aldrich, Frederick Ernest P.... 16
Alexander, Andrew.... 52
Alexander, Thomas.... 34
Alexander, Thomas Wardrope.... 174
Alexander, William.... 12
Alexander, William Hewitson.... 145
Alford, William.... 91
Allain, Adolphus.... 12
Allan, Francis John.... 82
Allan, Jas. Bayne.... 140
Allan, Robert.... 146
Allen, Alexander G.... 139
Allen, Francis George.... 111
Allen, Frederick Newton.... 137
Allen, George Alpheus.... 34
Allen, George G.... 83
Allen, George Henry.... 125
Allen, George Miles.... 67
Allen, Harry.... 19
Allen, Henry Sherrard.... 117
Allen, Henry William.... 62
Allen, Horace Ross.... 120
Allen, James.... 53
Allen, Singleton Somerville.... 29
Allen, William.... 122
Allin, Thomas.... 3
Allworth, Edward.... 50
Almas, A. A.... 50
Almon, Andrew Uniacke.... 156
Alteman, Peter J.... 35

Page.

Alwell, Robert James.... 121
Ambrose P.... 11
Ambrosse, John David Long.... 65
Ami, Henry Marc.... 26
Amiro, Wm. Henry.... 82
Amor, William.... 35
Anderson, Bouchette.... 60
Anderson, Frederick.... 146
Anderson, Frederick Chas.... 92
Anderson, George.... 166
Anderson, George Clayton.... 89
Anderson, Jacob Dewitt.... 130
Anderson, John.... 118
Anderson, Josiah James.... 72
Anderson, Thos. E.... 55
Anderson, William.... 25
Anderson, William Patrick.... 146
Andrews, Alfred Augustus.... 35
Andrews, George.... 19
Andrews George P.... 19
Anglin, Robert D.... 53
Annable, William.... 132
Antliff, John Holden.... 164
Arcand, Arthur.... 17
Archambault, Alfred.... 18
Archambault, Marie Pamélia.... 111
Archambault, R.... 146
Archambault, R. A.... 35
Archer, William.... 152
Ardagh, Henry Hatton.... 59
Ardouin, Geo. G. V.... 89
Arland, Will. Henry.... 134
Arless, Richard James.... 105
Armstrong, Arthur.... 131
Armstrong, Barthol. Mahon.... 89
Armstrong, Edward Wm. H.... 31
Armstrong, Emma Maria.... 4
Armstrong, Frank.... 86
Armstrong, J. A.... 142
Armstrong, John Gamble.... 133
Armstrong, Robert.... 163
Armstrong, T. B.... 123
Armstrong, Thomas.... 122
Armstrong, Walter.... 35
Armstrong, Wm.... 153
Arpin, Louis.... 147
Arsenault, John Oliver.... 168
Ascah, James.... 150
Ashby, Alfred Henry.... 121
Ashe, Edward.... 171
Ashmead, Henry Archibald.... 120
Ashton, Alfred Edwin.... 103
Ashwood, Joseph Charles.... 78
Askin, John.... 119
Askin, John Frederick.... 124
Aspdin, Thos. W.... 169
Asselin, Joseph Emile.... 173

Page.
Atcheson, Anthony 72
Atherton, Robert 35
Atkins, Alexander 7
Atkins, R. J 15
Atkins, Thomas James 134
Atkins, William 86
Atkinson, Edward Octavius 123
Atkinson, J. H. C 50
Atkinson, Wm. P 88
Atwood, Warren Wilson 80
Aubin, Aimé 35
Au Coin, Charles E 80
Audet, Alfred Pierre 130
Audet, Alphonse 18
Audet, Charles 129
Audet, François Joseph 18
Audette, Louis Arthur 5
Augé, Désiré Lemaître 114
Auger, Arthur Lemaître 139
Auger, Israël 158
Aumond, Telmont 17
Aumond, Wm Henry 16
Austin, John Joseph 137
Austin, Thomas Bernard S 101
Avery, William Richard 96
Aymong, Roch Amyot 117
Ayotte, Jos. Elzéar 109
Ayotte, Théophile Edouard 109

B

Babbage, Frederick 98
Babin, Louis Damase, jr 150
Babineau, Jos. Aug 142
Babington, Frederick Wm 88
Baby, Joseph 35
Baby, Wolstan Alex. Dixie 35
Backhouse, William 58
Badgley, Chas. Wentworth 23
Bailey, Horace Henry 141
Bain, James William 96
Bain, John 49
Baird, Frederick 118
Baker, Charles 60
Baker, Frederick M 17
Baker, Joel Homer 69
Baker, Joseph Stevens 35
Baker, Malcolm Clapp 142
Baker, Montague 28
Baker, Thomas 151
Balcom, Edward H 78
Balcom, John Horton 31
Baldwin, Harma Adelaide 29
Baldwin, Robert Warren 2
Bale, Thomas 102
Bales, Wm. Daniel Pye 49
Balinhard, W. C. de 24
Ball, Thomas 136
Ball, Luther Calvin 56
Ballantine, Elizabeth 92
Balthazard, B 66
Bampfield, John Joseph 55
Bangs, William Albert 111
Bannister, John 7
Banting, Charles 63
Barbe, Wilfrid 106
Barber, Beatrice 20
Barber, Benjamin Franklin 100
Barber, John Sortiss 35
Barber, Keith A 72
Barcelo, Edouard 105
Barcelo, Joseph Charles Henri 110

Page.
Barker, Edward John 135
Barlow, Alfred Ernest 26
Barlow, A. L 67
Barnes, George 35, 57
Barnes, James 119
Barnett, John 62
Barnhart, Darcy Boulton 120
Barrett, Donald Alexander 90
Barrett, Edward 125
Barrett, James 93
Barrett, John Kelley 35
Barrett, Marwood 50
Barrette, Joseph Gilbert 19
Barthe, George I 172
Bartle, John Clarence 55
Bartlett, John Hy 111
Bartram, Joseph Thomas 56
Basinet, Louis 35, 67
Baskerville, Benjamin Wm 102
Bastien, Antoine Oscar 167
Bate, Charles Wm. Crockford 141
Bates, Edward Bruce 111
Bathurst, James 106
Batterton, James 69
Battle, John 53
Battle, John James 113
Battle, Timothy 163
Baxter, Charles Wesley 59
Bayard, Gilbert Alphonse 35
Baylie, Charles 6
Beahen, Dennis 19
Beale, James 59
Beale, Thomas 119
Bealy, John Matthew 137
Beamish, John 116
Beard, Frank 16
Beare, Alexander 163
Beattie, John Nasmyth 104
Beattie, Victor Benjamin 100
Beatty, Alexander (Toronto P.O.) 117
Beatty, Alexander (Toronto Div. P.O.) 134
Beatty, Oliver 100
Beatty, William John 92
Beauchamp, Joseph Pantaléon 35
Beauchamp, Oscar 9
Beauchesne, Pierre Clovis 68
Beaudoin, Charles 130
Beaudoin, George 105
Beaudoin, Joseph 23
Beaudoin, Jos. Pierre 142
Beaudry, J. Albert 175
Beaudry, Pierre Aug. L. A 129
Beaulieu, A. H 19
Beaulieu, Edouard 167
Beaulieu, Jean Baptiste 35
Beaulieu, Joseph Hudon dit 150
Beaulieu, Roméo 146
Beaupré, Joseph Octave 13
Beaupré, Peter 7
Beausoleil, Cléophas 105
Beckwith, Charles Eugene 167
Beckwith, Herbert Ed 86
Beckwith, Robert Nelson 77
Beddoe, Charles Henry 22
Bedell, George Augustus 74
Bedell, Thomas Byron 128
Bedford, Spencer Argyle 142
Beers, James M. R 62
Begg, Magnus 169
Bégin, Joseph Victor 28
Bégin, Ludger 110
Behan, John Joseph 35
Beïque, Joseph Flavien 158
Beïque, Louis 130

Page.
Beith, James 50
Bélair, Gaspard Adélard P. 64
Bélair, Plessis dit, Arthur 35
Béland, Joseph 113
Bélanger, François-Xavier 68
Belcher, Robert 28
Belding, Herbert Woodville 128
Belford, Ethel 29
Belfour, John 30
Bell, Ewen 168
Bell, George 23
Bell, George Pearson 28
Bell, Graham Airdie 156
Bell, James Edward 35
Bell, James Langlois 25
Bell, John 94
Bell, John Clifford 112
Bell, Robert (Ottawa) 26
Bell, Robert (Toronto) 60
Bell, William James 94
Belleau, Antoine Emmanuel 155
Belleau, M. R. A. Eugène 20
Belleperche, Adolphe Jas. E. 35
Belleperche, Peter Alexandre 124
BelleRives, George 35
Belliveau, Aimé Henri 145, 154
Belton, Francis Sydney 88
Belyea, Arthur Sefton 128
Belyea, Caleb 116
Belyea, Theodore Harding 35
Belyea, Uriah 116
Bender, Hiram 55
Benjamin, Emanuel Hyman 89
Bennet, Frederick George 49
Bennett, Edmund 166
Bennett, James (Kingston) 7
Bennett, James (Ottawa) 35
Bennett, John 110
Bennett, John Othniel 133
Bennett, Maurice 93
Bennett, Richard 110
Bennett, W. E. 89
Bennett, William 126
Bennetts, Francis Kent 2
Bennie, Thos. 82
Benoit, Alphonse 16
Benoit, Joseph 70
Benoit, Pierre Basile 158
Benson, John Stafford 168
Benson, Martin 164
Benson, Peter H. C. 70
Benson, Thomas 118
Bent, Arthur Wellesley 151
Bent, Frank Pierce 126
Bentley, Joseph Samuel 122
Bentley, Percy Robt. Darley 92
Bergin, John 51
Bernard, Henry 104
Berney, Thomas 119
Béroard, Chas. Pierre Victor 90
Berry, H. L. 85
Berry, William 77
Berthelet, Joseph 107
Berton, John F. 72
Bertram, Alexander Chas. 153
Bertrand, Auguste 150
Bertrand, Elzéar 10
Bertrand, Louis 158
Bérubé, Ernest 171
Bérubé, Pierre Arthur 49
Bétournay, Geo. Albert 169
Bessette, Jos. M. 65
Bickle, John Watkins 35
Bigney, Joseph Edward 127

Page.
Bill, C. R. 78
Bills, Thos Henry 118
Bilodeau, Ambroise 68
Bilodeau, Edmond 130
Bingay, James 81
Binks, George John 89
Binks, James Trivet 111
Binney, Irvine Whitty 71
Birchall, Thomas Shivers 133
Birmingham, Frederick W 104
Birmingham, J. R. 7
Birtch, Collar Sidney 113
Bish, Philip 35
Bishop, Charles A. P. A. 35
Bishop, James Bartindale 35
Bishop, Richard Samuel 27
Bisson, Joseph Louis 108
Bishop, Wm. Gordon 56
Bisson, Vincent 9
Bissonnette, Albert 110
Bissonnette, Antoine Isaïe 107
Bissonnette, Louis Adolphe 29
Bixby, Jas. H. Parker 74
Black, Alexander Pineo 133
Black, David Nathaniel 60
Black, Ernest Augustus 30
Black, James 126
Black, John 163
Black, John George 15
Blackadar, Alfred Kimball 31
Blackadar, Hugh William 99
Blackadar, William Hill 4
Blackman, Charles 35
Blackwood, David 77
Blaikie, John Arthur 81
Blair, Alexander 35
Blair, Henry C. 81
Blair, James Burns 36
Blair, William 95
Blair, William Livingston 30
Blais, Jos. Calixte 155
Blake, Albert Charles 102
Blamey, George Frederick 56
Blanchet, Louis Alfred 146
Blanchet, Ludger 89
Blatch, Frederick Kendall 34
Blatchen, Wm. Samuel 53
Bleakney, Arthur Crawley 49
Blethen, Charles William 36
Blenkinsop, Thomas William 127
Bligh, Harris Harding 5
Bliss, L. D. C. F. 16
Bliss, Thomas Alder Dickson 49
Blomfield, Charles James 166
Bloomer, Richard 122
Bloomfield, George Henry 125
Blondeau, Antoine 129
Blondeau, Donat Sévérin 129
Blondin, Paul 10
Blouin, Alcide Wilfrid 110
Blurton, E. H. 67
Blyth, Alexander 36
Boardman, William Frears 23
Bobby, Herbert James 122
Boddy, James Somerville 117
Boggs, Herbert Alfred 99
Bogue, Jas. 88
Boivin, Charles Alphonse 36
Bolduc, Archelas 97
Bolduc, Napoleon 114
Bolger, Michael Kingsley 68
Bollard, Joseph Henry 91
Bollong, James 151
Bonner, George 150

Page.
Bonner, John Cid 90
Bonneville, Louis Montezuma 142
Bonnick, William 117
Bonnin, Isidore 158
Boomer, Joseph Boyle 36
Booth, George 118
Borden, Elijah C 78
Borden, J. W 16
Borron, Edward 149
Bostridge, Charles 7
Boswell, Charles Musgrave 125
Botterell, Edward 174
Bouchard, Joseph 171
Boucher, Adolphe 110
Boucher, Antoine Alphonse 171
Boucher, E 11
Bouchette, Robert Errol 34, 155
Boudet, Etienne 36
Boudreau, Rodolphe 2
Boudreault, George André 173
Boulet, Wilfrid Jos. A 114
Boultbee, Alfred 88
Boulter, Henry 117
Boulter, Samuel E 142
Boulliane, Pierre 149
Bourassa, Joseph 36
Bourgeois, Joseph 108
Bourgeois, Médéric E 70
Bourget, Onésime 36
Bourinot, Sir John 172
Bourke, D. D 14
Bourke, Edmund 13
Bourret, Arthur 65
Bourret, Edmond Augustus 69
Bourret, Hormisdas Alexis 105
Bourret, Roméo Edouard 106
Bousquet, J. O 36
Bouteiller, George Antoine 36
Bouthellier, Armand 67
Bovell, Howard 59
Boville, Thomas Cooper 30
Bowell, John Moore 33, 87
Bowell, Byron Randolph 119
Bowen, Frederick C 36
Bower, Thos. Tofield 135
Bowie, Henry William 172
Bowie, T. W 6
Bowker, Lemuel G 141
Bowles, William Cochrane 172
Bowman, Allan W 36
Bowman, Allan 52
Bown, Thomas Lamont 82
Bowser, Francis 87
Bowser, John Albert 72
Boyce, John 174
Boyce, Thomas Riddell 57
Boyd, Angus 75
Boyd, James Fred Sheppard 36
Boyd, Mossom 117
Boyd, Samuel Irwin 36
Boyd, William S 75
Boyd, William Stewart 67
Boyer, Rémi 64
Boyle, Arthur 55
Boyle, Edwin Osmund 134
Boyle, Patrick 36
Boyle, Patrick F 55
Brabant, Jean Bte Gilbert Nicéphore 36
Braden, William 125
Bradley, Casper Wright 160
Bradley, James 159
Bradley, Norman Sinclair 133
Bradley, Robert 160
Bradley, John 94

Page.
Brady, John C 55
Brady, Martin 21
Brain, Alphonsis Frederick 36
Bray, Samuel 164
Breadner, Robert Walker 49
Brecken, Frederick de St. Croix 98
Breen, John 36
Bréhaut, Henry James 84
Bremner, George 83
Bremner, James John 88
Brennan, David Joseph 36
Brennan, John 36
Brennan, Patrick Frank 99
Brennan, Patrick John 90
Brennan, Thomas 104
Brenot, Honoré Alexandre 91
Brent, Thos. Henry 135
Brett, William 54
Brewster, Gilbert 71
Brewster, Stephen Gladstone 25
Briand, Alfred 78
Bridges, Henry Thomas 116
Bridges, John 162
Brien, James 50
Brière, J. C. O 66
Briegel, Frederick 130
Briggs, James Robert 117
Briggs, John 92
Brimacombe, John Page 104
Bristol, John R. Ketcheson 49
Brittain, Edwin Lester 30
Brittain, Joseph 50
Britton, William Henry 52
Broad, Thomas 125
Broadbent, Ralph Lawton 26
Broadfoot, Samuel 36
Broatch, George 126
Brock, Reginald W 26
Brock William Coffin 113
Brodeur, S. A 69
Bronskill, F. G 19
Brook, Henry John 164
Brophy, Arthur A 17
Brophy, John 162
Brophy, William Martin 93
Brophy, William Patrick 107
Brossard, Télesphore 65
Brosseau, Alexandre 167
Brough, James Simpson 23
Broughton, James Leeman 95
Brown, Adam 100
Brown Arthur (Point Edward) 142
Brown, Arthur (Dorchester) 12
Brown, Edgar 124
Brown, Edward Gilpin 28
Brown, Harvey Milton 133
Brown, Henry K 87
Brown, H. W 16
Brown, James 55
Brown, James Thomas 116
Brown, John 124
Brown, John Henry 90
Brown, Joseph Henry Patrick 106
Brown, Joseph Pell 55
Brown, Owen Alendo 74
Brown, William 86
Browne, Alfred 126
Browne, George Wheatland 36
Browne, Thomas A 103
Brownlee, Alex 62
Bruce, David Arthur 95
Bruce, Jos. Robert 157
Brunel, Moïse 108
Brunelle, Pierre 148

	Page.
Bryant, R.	8
Bryuère, H. P.	36
Brymner, Douglas	141
Brymner, William	75
Buck, John	122
Buckler, Thomas Madison	75
Buckley, James	92
Budge, Benjamin	128
Buell, Margaret Castlemaine	92
Buist, Andrew	72
Bull, George Harcourt	100
Bulmer, William	36
Bunel, Edmond Lucien	90
Burden, Nicholas A.	12
Burford, Joseph	77
Burke, Denis	2
Burke, James	150
Burke, Thomas	26
Burke, Timothy	36
Burlingham, James	148
Burnett, Bertram Florenzo	145
Burnett, John	28
Burns, Clement B.	30
Burns, George	54
Burns, George Ferrier	133
Burns, John (Ottawa)	34
Burns, John (Hamilton)	53
Burns, John Moore	75
Burns, Lawrence	2
Burns, Thomas	100
Burns, Robert J.	6
Burns, William	60
Burns, William Patrick	104
Burns, William Robert	12
Burpé, Thomas Richard	24
Burpee, Lawrence J.	4
Burr, Benjamin	14
Burrows, William	125
Burton, Edmund John W.	53
Bush, Henry Thomas	125
Bushby, Henry Thomas	159
Bushell, William Crampton	62
Bussell, John	125
Bussière, Alphonse	114
Bustin, Thomas E.	72
Butler, John	120
Butler, Robert James	124
Butler, Tobias	64
Byers, Henry	61
Byrne, Lawrence Vincent	134
Byrnes, John	34
Byshe, Frederick Henry	165
Byshe, Frederick Richard	165
Bythell, William Henry	121

C

	Page.
Cadotte, Alphonse	108
Caffarati, Thomas Angelo	94
Cahill, John William	36
Cahill, Joseph Hickey	36
Cahill, Thos. Alexander	66
Cairns, Albert William	95
Cairns, Thomas Alfred	124
Cairns, William	173
Calderwood, Andrew	86
Callaghan, James Augustine	98
Caldwell, Albert H.	78
Caldwell, Bruce McGregor	127
Caldwell, Thomas	77
Callaghan, James	117
Callaghan, Thomas	106
Callary, Patrick	107
Callaway, Lizzie Pittam	125
Cameron, Alex. McKinnon	51
Cameron, Alexander Walker	156
Cameron, Rev. Angus	167
Cameron, Donald McPherson	36
Cameron Douglas Winder	173
Cameron, Edward R.	5
Cameron, Edwin Duncan	166
Cameron, John	98
Cameron, John Henry	55
Cameron, John William H.	126
Cameron, William McCallum	118
Campbell, Alex	141
Campbell, Arthur William	92
Campbell, Colin	83
Campbell, Donald Colin	145
Campbell, Donald Denoon	100
Campbell, Edward M.	70
Campbell, Frank A.	60
Campbell, Herbert Sheridan	91
Campbell, James Alex. Glen	80
Campbell, James Joseph	49
Campbell, James Jamieson	164
Campbell, John	126
Campbell, John Munro	98
Campbell, Rev. John Roy	11
Campbell, Joseph	118
Campbell, Joseph Edward	77
Campbell, Peter C.	81
Campbell, Robert Henry	22
Campbell, Sylvanus P.	84
Campbell, Thomas	148
Campbell, William Laughlin	82
Campbell, William W	2
Campeau, Fabien Réné Edouard	34
Candlish, Chas. Wm.	131
Canniff, William Hamilton	118
Caouette, Jean-Baptiste	113
Capbert, Emile	30
Cape, John	52
Capreol, Frederick Chase	20
Cargill, William	36
Carle, Louis Eugène	108
Carleton, John	171
Carleton, Jno. Chas.	171
Carleton, William	72
Carleton, Wm. Henry	49
Carlton, Robert	78
Caron, François Joseph	110
Caron, Albert Edouard	141
Caron, Louis	109
Carpenter, George Arthur	106
Carpenter, John A.	74
Carr, George Philip	123
Carr, Thomas	162
Carrier, Joseph Emile	113
Carrière, Alphonse	108
Carrigan, William Neil	3
Carroll, Daniel	36
Carroll, Frederick John	101
Carroll, Henry	97
Carroll, James	161
Carroll, William James	14
Carrother, Arthur	103
Carruthers, Henry Atkinson	169
Carson, Robert	54
Carter, James	91
Carter, William Doherty	168
Carter, William	34
Carter, William Henry	68
Cartwright, Rev. E. Conway E.	6
Cartwright, Francis Lennox	28
Carty, William	161

Page.
Carwardine, William Henry..... 113
Casault, Louis Joseph..... 175
Casault, Napoléon..... 16
Casey, Henry Samuel..... 28
Casey, John..... 36
Casey, Maurice W..... 141
Casey, Thomas William..... 99
Casgrain, Joseph Philippe..... 137
Cassidy, James..... 149
Carson, George..... 93
Carson, Joseph..... 73
Cassily, Patrick..... 116
Castanier, Louis Napoléon..... 62
Catellier, Louis Napoléon..... 153
Caton, James..... 56
Cauchon, Alphonse..... 63
Cauldwell, Thomas..... 123
Cave, Albert Edward..... 124
Caven, Alex..... 37
Caven, Wm..... 37
Chabot, Alfred Frederic Albert..... 129
Chabot, Edouard..... 150
Chabot, François-Xavier..... 37
Chadd, Richard Edwin..... 116
Chadwick, Francis John..... 2
Chadwick, Thomas..... 124
Chagnon, Edmond..... 105
Chalmers, Robert..... 26
Chalut, Jos. Olier..... 37
Chamard, John..... 97
Chamberlain, Allan John..... 102
Chamberlain, D. C..... 173
Chamberlain, William H..... 99
Chamberlin, Howard..... 112
Chambers, Lorenzo H..... 12
Chambers, Thomas..... 64
Champagne, Eug. Ferdinand..... 9
Champness, Frederick..... 83
Champness, Weldon..... 56
Chandler, Henry..... 105
Channell, Henry Edgar..... 130
Chantrell, Henry D..... 86
Chapais, Jean Charles..... 142
Chapleau, Joseph Raoul E..... 172
Chapleau, Samuel E. St. Onge..... 171
Chapman, A. W..... 71
Chapman, Robert A..... 154
Chapman, T. A..... 14
Chapman, Wm. Hy..... 104
Charbonneau, A..... 10
Charbonneau, George..... 10
Charbonneau, Jean-Baptiste..... 10
Charbonneau, Napoléon..... 9
Charbonneau, Roch..... 110
Charland, Magloire..... 64
Charlebois, Charles Henry..... 110
Charlebois, Isidore..... 10
Charlebois, Louis Philippe..... 93
Charters, James..... 101
Chartier, Etienne..... 37
Chartrand, Adélard..... 110
Chartrand, Ubald..... 9
Chartrand, Gilbert..... 10
Chase, Clark..... 131
Chase, Isaac Sargison..... 105
Chatigny, Pierre..... 158
Chavot, Cyprien..... 131
Cheatley, Patterson..... 123
Checkley, Frank Stewart..... 22
Cheney, William Henry..... 94
Cherry, William..... 93
Chesley, Henry Neville P..... 91
Chester, John..... 58
Cheyne, Andrew Joseph..... 137

Page.
Chevrier, Eugène Louis..... 111
Chevrier, F. L..... 65
Chevrier, Joseph Alphonse..... 132
Chevrier, Louisa Desloges..... 111
Chillas, James Philip..... 96
Chilton, Benjamin..... 2
Chilton, James Pult..... 111
Chisholm, Arthur..... 20
Chisholm, John (Ottawa)..... 4
Chisholm, John (Mille Roches)..... 162
Chisholm, John Joseph..... 37
Chisholm, R. F..... 25
Chisholm, R. F..... 24
Chisholm, W. J..... 169
Chisholm, Wm. Noble..... 37
Chittick, Frederick Charles..... 141
Chitty, Geo. Lang..... 165
Choquet, Joseph H..... 64
Choquette, Jean Albert..... 171
Christie, Hugh..... 68
Christie, Jessie Blackburn..... 49
Church, Frederick W..... 142
Chubb, George..... 73
Chubbuck, Charles Edward Dixon..... 156
Churchill, James..... 63
Chute, Aaron Morse..... 75
Clancy, Thos..... 19
Clappison, Thomas..... 88
Clark, Albert Forneret..... 37
Clark, Alexander John..... 74
Clark, Charles..... 85
Clark, Charles Allnatt..... 94
Clark, Duncan..... 5
Clark, James Alfred..... 37
Clark, James Clarence..... 115
Clark, James Stackhouse..... 115
Clark, Jason Hebert..... 122
Clark, Mary Amelia Gertrude..... 93
Clark, O. S..... 58
Clark, Patrick..... 107
Clark, Robert Alex..... 56
Clark, Ross Cuthbert..... 137
Clark, Walter..... 77
Clark, Wm. Beverly..... 57, 163
Clarke, Charles Edward..... 173, 174
Clarke, Charles Frederick..... 121
Clarke, George (Manotick)..... 161
Clarke, George (Montreal)..... 106
Clarke, John Duncan..... 4
Clarke, John Stones..... 121
Clarke, Patrick..... 16
Clarke, Thos..... 37
Clarkin, John Thos..... 98
Clayton, Frank..... 21
Clayton, James Alfred..... 30
Cleary, Stephen..... 53
Cleaveland, David..... 71
Clement, W. H. P..... 25
Clermont, C..... 10
Clermont, Félix..... 10
Clermont, Uldéric..... 106
Clewes, John Ralph..... 112
Clewlo, O. S..... 61
Cliff, Alfred Atherton..... 140
Clinch, Calvin C..... 73
Cline, John H..... 51
Close, Jarvis..... 125
Cloutier, J..... 11
Cloutier, Rev. George..... 13
Cluff, George Walker..... 122
Clute, John Stilwell..... 88
Coaldwell, Marsden..... 82
Coallier, Jean-Baptiste..... 65
Coburn, Alexander Hugh J..... 132

Page.
Cochran, John ... 73
Cochran, William Cuthbert ... 92
Cochrane, James Boyle ... 103
Cochrane, Thomas ... 102
Codd, Hubert James Samuel ... 37
Code, Abraham, jr. ... 37
Code, Thomas James ... 49
Code, William Abraham ... 92
Coffey, Jeremiah ... 106
Coffin, Frederick Ashley ... 30
Cogswell, Oliver H ... 86
Colburn, Robert ... 12
Colcleugh, F. W ... 154
Coldwell, Aubrey Butterfield ... 79
Coleman, Charles ... 37
Coleman, James John ... 37
Coleman, L ... 21
Coles, Frank Halstaff ... 37
Collard, Joseph Antoine ... 108
Collier, Allan Percy ... 20
Collier, Charles Henry ... 159
Collins, D ... 37
Collins, John (Montreal) ... 110
Collins, John (Kingston) ... 103
Collins, John (Thorold, Ont.) ... 159
Collins, Michael ... 93
Colmer, Joseph Grose ... 3
Colquhoun, Frederick ... 50
Colson, Frederick ... 17
Colter, Newton Ramsay ... 96
Colton, John Thomas ... 138
Colton, Michael ... 149
Colvin, Robert ... 52
Colwell, Fred. J ... 60
Comer, George Wm. Henry ... 53
Comiré, Anatole O ... 167
Commarford, Thomas ... 159
Comte, Louis André Alexis Joseph ... 37
Condon, Thomas ... 73
Conklin, Walter McEwan ... 37
Connell, Patrick ... 13
Connell, William ... 80
Connelly, Edward ... 23
Connolly, J. G ... 73
Connolly, Patrick ... 29
Connolly, Peter ... 31
Connolly, P. J ... 33
Connolly, Robert ... 122
Connor, Frank R ... 72
Connor, Thos. P ... 6
Connors, Patrick ... 71
Conroy, James ... 110
Conroy, Joseph Matthew ... 90
Conroy, P ... 142
Constantin, Joseph Edouard ... 131
Constantine, Charles ... 27
Conway, Barth. James ... 37
Conway, John ... 157
Conway, William Alphonsus ... 124
Cooch, Charles ... 112
Cooch, William ... 94
Cook, Durham ... 51
Cook, John ... 159
Cook, Marshall Edwin ... 61
Cook, Wm. Reid ... 37
Cooney, P. J ... 66
Cooper, Robert Wallace ... 161
Cooper, W. J ... 83
Copp, John Rowe ... 115
Copping, John George E ... 141
Corbeil, Edouard ... 113
Corbeil, James H ... 67
Corbeil, Joseph Zéphirin ... 65
Corbett, Howard ... 79

Page.
Corbett, John ... 159
Corby, R ... 8
Corcoran, Blanche May ... 93
Corcoran, John (Ottawa) ... 132
Corcoran, John (Dorchester, N.S.) ... 12
Corcoran, Michael ... 160
Cormier, Rev. André David ... 11
Cormier, William ... 149
Cornwall, Samuel Challace ... 123
Corp, Walter ... 122
Corriveau, George ... 114
Cosby, Fred. Lorne ... 28
Coste, Louis ... 155
Costello, John ... 59
Costello, John William ... 37
Costello, Peter John ... 134
Costigan, Henry Alfred ... 37
Costigan, James Joseph ... 37
Costigan, John Thomas ... 155
Costley, Alfred ... 96
Côté, Allen Bernard ... 106
Côté, Isidore ... 155
Côté, Joseph Arthur ... 20
Côté, Louis Trefflé ... 149
Côté, Narcisse Omer ... 21
Côté, Paul ... 150
Côté, Pierre Martial ... 4
Cottingham, W. H ... 24
Coughlin, Daniel ... 37
Coughlin, Jas. P ... 67
Coughlin, Mary Ann ... 111
Coulter, Alex ... 37
Coulter, Archibald F ... 136
Coulter, Robert Millar ... 89
Coursolles, Toussaint Gédéon ... 172
Courtman, John ... 16
Courtney, Denis ... 93
Courtney, John ... 49
Courtney, John J ... 37
Courtney, John Mortimer ... 30
Courtney, Joseph ... 169
Cousineau, Edouard Joseph ... 92
Cousins, Hugh ... 136
Coutlee, Louis William ... 5
Coutts, Alexander ... 14
Couture, Jos. Alphonse ... 142
Covert John ... 149
Cowan, Edgar ... 37
Cowan, John Arpen ... 59
Cowan, R. S ... 31
Coward, William ... 6
Cowling, Robert ... 135
Cox, James Arthur ... 102
Cox, Robert Henry ... 120
Cox, Rovert Stavert ... 125
Cox, William Richard ... 162
Cox, Willis Thomas ... 95
Crabbe, Otto Russell ... 127
Craig, Robert ... 173
Crampton James ... 62
Crate, Arthur Edward ... 118
Crawford, John ... 119
Crawford, Samuel ... 77
Crawford, Thos. Wm. Walker ... 137
Crawford, Wm. Patrick ... 37
Creighton, D ... 31
Creighton, Henry H ... 150
Creighton, Henry Spurr ... 77
Creighton, James George Aylwin ... 171
Creighton, R. R ... 6
Creighton, Thomas Grassil ... 99
Crevier, Joseph Wilfrid ... 131
Crisp, Alfred Charles ... 100
Crispo, Jeffrey M ... 75

Page.
Crocker, William..... 133
Cross, Samuel..... 64
Croteau, Jules Maurice..... 37
Crotty, John..... 37
Crowe, Albern Crawley..... 99
Crowe, Walter..... 37
Crowe, William Joseph..... 106
Cuffe, John E..... 57
Culhane, Patrick..... 55
Cull, J. W..... 59
Cullen, Patrick Cleary..... 76
Culross, Charles..... 119
Culross, William Bain..... 123
Cuming, F. Wm. Chambers..... 21
Cumming, Elizabeth..... 11
Cummins, William..... 120
Cunningham, Francis F..... 145, 154
Curley, John..... 23
Curran, Alfred..... 100
Curran, Francis..... 5
Curran, John J..... 78
Curren, Thomas Joseph..... 96
Currie, Edgar Prentis..... 63
Currie, George..... 148
Currie, James..... 83
Currie, Neil..... 58
Currier, Jas. Everett Wilson..... 156
Curtis, James Frederick..... 84
Cusack, Minnie Louise..... 101
Cushing, James Joseph..... 104
Cushing, John..... 104
Cusson, D..... 11
Cusson, Narcisse..... 107
Cuthbert, Albert Edw. Ross..... 27
Cuthbert, Robert..... 65
Cuthbert, William Alexander..... 122
Cuthbert, William James, jr..... 125
Cuthbert, Wm. James, sr..... 125
Cuthbertson, James Radcliffe..... 119
Cutler, Amelia..... 163
Cyr, Honoré..... 74
Cyr, Levite J..... 74

D

Dagenais, Fabien S..... 106
Dager, Herman Jefferson..... 37
Dagg, Richard..... 138
Dagneau, David Calixte..... 129
D'Aigle, Denis..... 128
Dale, Louisa Emily..... 165
Dalgleish, Charles Norman..... 139
Dalton, E. C..... 88
Dalton, James..... 172
Dalton, James Augustus..... 137
Dalton, Robert Gladstone..... 164
Daly, James A..... 50
Daly, John Baptist..... 63
Dalziel, William..... 84
Damery, Thomas..... 116
D'Amour, Joseph Edouard..... 139
Dancause, George..... 142
Daniel, Robert Thomas..... 105
Dansereau, Joseph A..... 64
Daoust, Jean-Bte A..... 105
Daoust, Joseph A..... 38
Daoust, Omer..... 109
Darcey, Mary Cecily..... 92
Darcey, William..... 113
D'Arcy, Robert James..... 102
Darrach, Alex..... 58
Darveau, Edmond..... 114

Page.
Daubigny, Victor J..... 142
Daubney, Edwin..... 89
Daunais, Chs M..... 169
D'Auray, Louis..... 141
D'Auteuil, Norbert George..... 90
Daveluy, Joseph Pierre..... 38
Davey, Edward..... 38
Davey, Frederick Wm..... 86
Davidson, Geo. Duncan..... 139
Davidson, Hugh Jas. Alex..... 28
Davidson, John James..... 60
Davidson, Robert Burnet..... 174
Davidson, William James..... 16
Davieau, Hyacinthe..... 148
Davieau, P..... 142
Davis, Donald Watson..... 87
Davis, Ebenezer R..... 7
Davis, Henry..... 52
Davis, James..... 38
Davis, John..... 64
Davis, John Charles..... 77
Davis, John R..... 59
Davis, Richard..... 110
Davis, Rupert George..... 5
Davis, Thos. Geo..... 38
Davis, Thomas Jefferson..... 61
Davis, William Edward..... 118
Davison, Thomas Edmund..... 96
Davison, William Fletcher..... 147
Dawson, Daniel..... 58
Dawson, George Mercer..... 26
Dawson, S. E..... 19
Dawson, T. J..... 65
Dawson, William..... 38
Dawson, W. Bell..... 146
Day, G. Henry..... 126
Deacon, John L..... 173
Deane, Richard Burton..... 27
DeBrisay, William Chas..... 154
DeCelles, Alfred Duclos..... 18, 175
de Cotret, Louis Dominique Alexis Réné..... 106
De Forest, John H..... 12
DeFreytas, Francis Edmond..... 100
Deegan, Lawrence..... 162
Delamadeleine, Théodore..... 109
DeLamorandière, Pierre R..... 148
Deland, Alfred Noë..... 38
Delaney, Edward Joseph..... 99
Delaney, John..... 78
De l'Etoile, Joseph..... 23
Delisle, Joseph..... 164
DeLong, Isaiah Peter Eurutus..... 121
Delorme, Pierre..... 107
Demarais, Fred'k..... 38
Demers, François Joseph A..... 28
Demers, Joseph Wiltrid..... 109
Demers, Moïse Alphonse..... 113
Deming, Henry Vilender..... 62
De Molitor, John Jas. Edmond..... 167
Dempsey, Jos. Henry Culloden..... 101
Dench, Thos. Q..... 62
Denneney, James..... 162
Denneney, Patrick..... 162
Dennis, Wm. Alfred..... 52
Dennis, Wm. Alfred..... 38
Denton, E..... 123
D'Entremont, Jos. Alpheus..... 82
Depres, Michel..... 10
Dequoy, Jas. Edward..... 67
de Rostaing, Emile..... 107
Derry, William H..... 6
Desaulniers, D. L..... 173
Desaulniers, J. E. A..... 38
Deschamps, Jean-Baptiste..... 163

Page.
..... 142
..... 89
..... 169
..... 141
..... 90
..... 38
..... 38
..... 86
..... 139
..... 28
..... 60
..... 174
..... 16
..... 148
..... 142
..... 87
..... 7
..... 52
..... 38
..... 64
..... 77
..... 59
..... 110
..... 5
..... 38
..... 61
..... 118
..... 96
..... 147
..... 58
..... 26
..... 19
..... 65
..... 38
..... 146
..... 126
..... 173
..... 27
..... 154
... 18, 175
é..... 106
..... 12
..... 100
..... 162
..... 109
..... 148
..... 38
..... 99
..... 78
..... 23
..... 164
..... 121
..... 107
..... 38
..... 28
..... 109
..... 113
..... 62
..... 167
..... 101
..... 62
..... 162
..... 162
..... 52
..... 38
..... 123
..... 82
..... 10
..... 67
..... 107
..... 6
..... 173
..... 38
..... 163

	Page.
Deseve, Origine Louis	70
Desilets, C. O. Honoré	167
Desjardins, Abondius	10
Desjardins, Alfred Wilfred	142
Desjardins, C.	11
Desjardins, Joseph	10
Des Rivières, Edouard McGill	155
Desroches, Joseph	114
Desrochers, Rodolphe Charles	155
Dessert, Victor	38
Deville, Edouard Gaston Daniel	21
Devinney, Francis Joseph	103
Devlin, Charles Alexander	113
Devlin, Frank	168
Devlin, Richard	156
DeVriendt, Rev. Chas	14
Dewar, Guy Richards	131
Dewhurst, Edward R	142
De Young, George Henry	100
Dibblee, F. H. J	74
Dibblee, Wm	38
Dibbs, David Alexander	104
Dick, Andrew	148
Dick, James Walter	38
Dickey, Walter	60
Dickieson, Matthew George	30
Dickinson, William E	148
Dickson, Chas. Thompson	38
Dickson, Wm. Henry	61
Dingman, Norman Jones	38
Dinning, Harry Ferguson	137
Dion, Aurélien V	68
Dion, Louis Didier	156
Dionne, Ernest	155
Disney, H	14
Ditmars, Charles	75
Dixon, Chas	74
Dixon, Frederick Augustus	156
Dixon, Henry George Smith	38
Dixon, Jas. McKean H	66
Dixon, John	73
Dixon, William	52
Doane, Isaac	150
Doane, John Hiram	151
Doane, Joshua	151
Dobbin, Wilson L	73
Dodd, John	93
Dodds, Edward William	38
Dodds, John	147
Doherty, T. K	141
Doller, Willet Jacob	134
Donaghy, William	38
Donald, Frank	56
Donaldson, Jas. Ball	16
Donaldson, Joseph Russell	132
Donohue, Frank	65
Dontigny, Charles Philip	111
Dorais, Louis Nap. A	129
Dorais, Joseph Théodore	9
Doray, Joseph Ls. Exilda	107
Dorion, Pierre Chas. Nap	129
Dorland, Philip Niles	139
Dorman, William Henry	98
Dorval, Louis Adelmard	164
Doucet, Charles Odilon	90
Doucet, Edouard Urbain	81
Doucet, Eugène	68
Doucet, Réal	109
Dougherty, William A	73
Douglas, Bloomfield	148
Douglas, James Henry	65
Douglas, John	59
Douglas, Thos	14
Dowd, Edward Christopher	106
Dowling, Donaldson Bogart	26
Downey, Frederick Clark	123
Downey, John	11
Dowrie, David Cook	101
Dowsley, Richard B	8
Doyle, Bernard Joseph	38
Doyle, Edward	135
Doyle, James (Kingston)	7
Doyle, James (New Westminster, B.C.)	14
Doyle, James Eugene Higginson	38
Doyle, James Joseph	136
Doyle, Mary Cameron	145
Doyle, Patrick	25
Doyon, Joseph Alfred	34
Drake, Jeremiah	147
Drew, John	122
Drillio, George	12
Driscoll, Thomas	161
Driver, Thomas	53
Drouillard, Albert	62
Drouin, Alphonse M. P	17
Drummond, Robert Fraser	140
Drummond, Henry Mowat	31
Drysdale, Ira	75
Drysdale, John	66
Duane, William	150
Dubé, Joseph	114
Dubé, Louis Joseph Arthur	17
Dubé, Lucien	173
Dubé, Wilfred	173
Duboulay, Adolphe	108
Ducharme, Louis Joseph O	125
Duchesneau, J. A	9
Dudley, William Hipwell	38
Duff, Alexander	142
Dufresne, Auguste	106
Dufresne, Isaïe	70
Dugal, Léandre	68
Duggan, Cornelius	97
Duhamel, Marie Thérèse	92
Duhamel, Séphora	111
Duhault, Charles Eusèbe	114
Dumaresq, Frs. Xavier	152
Dumbrille, John	38
Dumbrille, Richard Willie	38
Dumesnil, Alfred Emile	108
Dumont, Ovide	106
Dumouchel, Léandre	38
Dunbar, John	117
Duncan, A. G	104
Duncan, Robert	105
Dundas, James	136
Dunlap, John Hugh	79
Dunlevie, Michael Krumm	90
Dunlevie, Sidney Alfred	49
Dunlop, Robert	23
Dunlop, Wm. John	61
Dunlop, Edward	23
Dunlop, Charles	38
Dunlop, James Henderson	175
Dunn, James M	151
Dunn, John	50
Dunn, John	63
Dunne, Joseph P	22
Dunne, John Patrick	34
Dunne, John	171
Dunne, Peter Burt	132
Dunnet, James	22
Dunnett, Alexander Budge	15
Dunnett, Edward Howard	100
Duplessis, Charles Zéphirin	38
du Plessis, Léonidas J. T. R	27
Dupuis, Adolphe	112
Durack, John James	106

Page.
Durham, Robert Francis..... 117
Durnan, George..... 148
Durocher, Charles..... 163
Durocher, Jean-Baptiste..... 68
Durocher, Louis..... 94
Durston, Robert..... 119
DuSault, Rémi..... 129
Dusseault, Jean-Baptiste..... 108
Dustan, William Moffatt..... 38
Dutch, John..... 152
Dynes, Ralph..... 15
Dysart, Andrew Huot..... 71

E

Eadie, Richard F..... 83
Eager, Henry Abram..... 100
Eagleson, James Shore..... 23
Eagleson, John..... 132
Eagleson, William Henry..... 89
Earle, Robert Henry..... 38
Eaton, William Payzant..... 126
Eberts, Joseph Melchior..... 51
Eccles, Victor..... 8
Ecclestone, William Robert..... 100
Eckersley, John..... 76
Eckhardt, William Henry A..... 105
Eddles, William..... 13
Edgar, William..... 136
Edgar, W. W..... 175
Edge, W. E..... 65
Edmondson, Robert..... 121
Edwards, Edward Thomas..... 94
Edwards, John Thelison..... 78
Edwards, Oliver Cromwell..... 15
Egan, James..... 112
Egan, Michael James..... 112
Egan, William..... 38
Egener, Adolph..... 38
Elbourne, George..... 94
Elder, John Wallace..... 70
Eldridge, Cortes C..... 87
Elie, Alfred..... 18
Ellard, James H..... 61
Elliott, Herbert F..... 75
Elliott, Charles A..... 79
Elliott, James Henry..... 94
Elliott, John Caverhill..... 104
Elliott, Robert John..... 104
Elliott, Thomas Henry..... 38
Ellis, George..... 120
Ellis, R. G..... 21
Ellis, William Enslie..... 150
Ells, Robert Wheelock..... 26
Elsdon, Charles S..... 12
Elson, Edward Byron..... 119
Elston, Charles Henry..... 116
Emerson, John..... 128
Emond, Gustave..... 17
Emond, Joseph..... 114
English, Adam..... 166
English, Fredk. Wm. P..... 111
English, Richard..... 58
Enright, James..... 157
Enright, Michael..... 157
Errett, Richard William..... 39
Ervin, Bessie Watson..... 96
Erwin, Walter..... 152
Esdaile, John P..... 148
Essex, Theodore James..... 136
Estey, Frederick Augustus..... 128
Evans, Albert Hale..... 131

Page.
Evans, Frederick Augustus..... 31
Evans, George Thomas..... 39
Evans, R. H..... 60
Evans, William..... 148
Evanturel, Edouard Eric G..... 113
Everett, George Frederick..... 89
Everitt, Arthur..... 72
Ewart, David..... 155
Ewing, R..... 31

F

Fagan, Michael..... 112
Fahey, Edward..... 39, 163
Fahey, Rose Ann..... 6
Fair, James John..... 112
Fair, Robert William..... 112
Fairman, Daniel..... 130
Fairweather, James Hedly..... 89
Falconer, James E..... 39
Falconer, R. H..... 39
Faribault, Eugène Rodolphe..... 26
Farley, Christopher Jos..... 163
Farley, James Frederick..... 163
Farquhar, David..... 13
Farrell, Florence Maud..... 93
Farrell, Frank J..... 19
Farrell, Ida Emily..... 112
Farrell, James..... 168
Farren, William..... 73
Farrow, Asher..... 52
Farrow, Henry Ward..... 137
Farrow, John Moses..... 136
Farrow, Martin Young..... 139
Farrow, Robinson Russell..... 49
Fatt, H. Cecil..... 9
Faulkner, Eric..... 111
Fawcett, Edgar..... 86
Fawcett, Guilford Heber..... 49
Fearnside, John Henry..... 101
Felan, Maurice..... 53
Fenaughty, John..... 108
Fenerty, Arthur..... 77
Fenning, C. H..... 8
Fenoglio, Alexander..... 66
Ferguson, Alexander..... 53
Ferguson, Archibald Macdonald..... 139
Ferguson, Daniel..... 70
Ferguson, Dougal..... 87
Ferguson, Frederick..... 115
Ferguson, James N..... 22
Ferguson, John (London, Ont)..... 54
Ferguson, John (Prescott)..... 39
Ferguson, John C..... 39
Ferguson, Royden Cattanagh..... 93
Ferguson, William..... 92
Fiddes, Alexander..... 63
Fielding, Charles Walter W..... 101
Filgiano, Henry Edward J..... 100
Filion, Henri Dominique..... 130
Filion, Louis Joseph..... 109
Filteau, Louis Honoré..... 156
Finn, Rev. Francis M..... 13
Findley, Hugh..... 39
Finen, James Louis..... 115
Finlay, James Thomas Clark..... 58
Finlaison, Charles William..... 124
Finnigan, Edward..... 54
Firth, Charles Morrison..... 150
Fiset, Jean Hector..... 149
Fisher, Alexander..... 27
Fisher, Charles Edward..... 95

Page.
Fisher, D. A. 14
Fisher, Thos. W 24
Fitzgerald, Edwin Wellington 39
Fitzgerald, Jos. W 51
Fitzgerald. Miles 81
Fitzgerald, Robert Michael 100
Fitzgerald, William 30
Fitzgibbon, John D. 10
Fitzpatrick, Patrick 157
Fitzpatrick, Wm. John 39
Flaglor, James Secord 115
Flatt, Jos. William 139
Fleming, Alexander (Toronto) 122
Fleming, Alexander (Halifax) 77
Fleming, C. E 31
Fleming, John Beverley 59
Flesher, John 24
Flesher, Thomas 58
Fletcher, A. J. 14
Fletcher, Everard Hyde 98
Fletcher, Hugh 26
Fletcher, James 142
Fletcher, Robert Wm 39
Flinn, William 135
Floody, E. 39
Florence, Charles 106
Flynn, Daniel J 39
Flynn, James Joseph 55
Flynn, John 136
Flynn, John 159
Flynn, Thomas 159
Flynn, William (Percé, Que.) 68
Flynn, William (Hamilton) 100
Foley, James Gervais 2
Foley, Lawrence 16
Foley, Patrick James 70
Foley, Philip 121
Foley, Thomas Bain 72
Folkins, Harry Allison 29
Foote, Jeffrey 78
Foran, John 19
Foran, William 17, 18
Forbes, F. F. 25
Forbes, Henry Arthur 80
Ford, John 131
Ford, L. S. 153
Ford, May 95
Forest, Eugène Roch 39
Forest, G. 11
Forest, Samuel 109
Forest, Severin 131
Forster, J. R. 6
Forster, P. 10
Forsyth, Joseph Bell 68
Forsyth, William 73
Fortescue, Laurence 27
Fortier, David Hugh A. 149
Fortier, James Gordon 92
Fortier, Jean Jacques Odilon 39
Fortier, L. A. 9
Fortier, Loftus Morton 23
Fortier, Lucien Napoléon 156
Fortier, Théophile 155
Fortier, Victor 39
Fortin, Damien 67
Fortin, O. 69
Foster, Alfred 161
Foster, Albert Brunswick 30
Foster, Archibald W 75
Foster, Geo. Laurenz 4
Foster, Henry 39
Foster, James 121
Foster, Thomas 50
Fougère, Peter Thomas 75

Page.
Found, Wm. A 146
Fournier, Louis Aimé 39
Fournier, Joseph Alfred 163
Fowler, Edwin 60
Fowler, George 34
Fowler, James Daniel 39
Fowler, Thomas 7
Fox, Charles C 137
Fox, John David 39
Fox, Thos 39
Foy, Augustus 61
Frame, Archibald 39
Francis, George Mahan 39
Francis, John 104
Frank, Emil 101
Frank, Raphael 109
Frankland, Henry R. 39
Franklin, J. C. 8
Franklin, William A 86
Fraser, Alexander James 24
Fraser, Basil H. 146
Fraser, Charles Daniel 99
Fraser, Donald 85
Fraser, George James 39
Fraser, Geo. Levack Bower 4
Fraser, James F. 146
Fraser, Rev. John 167
Fraser, John Andrew 76
Fraser, John 30
Fraser, Joseph Robert 117
Fraser, J. H. 62
Fraser, John Russell 2
Fraser, Lucius Chas 93
Fraser, Peter 39
Fraser, Samuel Martin 28
Fréchette, J. E. 68
Fréchette, Léonard Achille 172
Freed, Augustus Toplady 39
Freel, Edwin Jerome 137
Freel, Thomas 159
Freeman, Edward 13
Freeman, Newton Perkins 79
Freeze, Richard John 96
French, Jonas Ludiah 131
French, W. H 14
Friers, John 122
Frigon, Hubert Michel Ad 109
Frigon, Joseph Arthur 19
Frink, James Henry 142
Frizzell, Albert Bright 135
Frost, Samuel L. Tilley 49
Fuller, Charles James 75
Fulton, Robert 73
Fultz, William Silver 99
Furness, Thos. J. 84
Furois, Joseph Léger 129
Futvoye, Fred. Francis Booth 69

G

Gabriel, James McNutt 126
Gagné, Auguste 68
Gagné, Rev. Jacob 167
Gagnon, Adolphe 167
Gagnon, Herménégilde 114
Gagnon, L. 11
Gagnon, Moise 114
Gagnon, Sévère 27
Gagnon, Zoël 113
Galbraith, J. 66
Galbraith, Samuel 131
Galbraith, Robert Leslie Thos. 168

Page.
Galibois, Jean-Baptiste 149
Gallagher, Francis 39
Gallagher, Frank 72
Gallet, Alphonse 69
Gallup, Asa Henry 111
Gallwey, Reginald Munro M 27
Garland, Nicholas Surrey 30
Garault, Maxime 66
Gareau, Louis Albert 131
Gardiner, Richard Beecher 119
Gardner, John 101
Gariépy, Jean-Baptiste 110
Gariépy, L. O 96
Garneau, Alfred 171
Garneau, Alfred Leon 171
Garneau, Louis Honoré 113
Garrison, William Albert 76
Gaskin, Thomas 53
Gass, William Henry 132
Gates, Joseph 53
Gatfield, John S 50
Gaudet, Agno Joseph 84
Gaudin, James 147
Gaudry, Bazile Tancrède 129
Gaudry, Horace Daniel 105
Gauthier, Avila 108
Gauthier, Aldéric 108
Gauthier, Jean 150
Gauthier, Pierre 157
Gauvin, Pierre Napoléon 114
Gauvreau, Joseph 69
Gauvreau, Louis Olivier Ulric 129
Gauvreau, Napoléon 130
Gayfer, Harry 52
Gazey, James 122
Geldart, Oliver Alexander 39
Gélinas, Frederick 155
Gemmill, Francis Alexander 136
Genand, Joseph Auguste 172
Gendreau, A Bagnes 63
Genest, Joseph Arthur 115
Genge, Robert Edward 103
Geoghegan, John 54
George, Charles 173
George, Frederick 112
George, John 39
Gerald, Asahel Scott 57
Gerald, Charles 39
Gerald, Walter Henry 40
Gerald, William John 34
Gérin, Léon 141
Germain Clément 107
Germain, D 8
Germain, Ulric 130
Gervais, Samuel 46
Getson, Stephen H 12
Gibbons, John 78
Gibbs, Charles Theophilus 171
Gibson, David Richie 53
Gibson, John Hugh Peden 29
Gibson, Nina Mary Hartley 92
Gibson, Robert 160
Gibson, William W 10
Gibson, Thos. W 6
Giffin, Joseph D 76
Giguère, Denis 149
Gilbert, Emmanuel Webster 145
Gilchrist, Jno 62
Gilkie, Alfred 151
Gill, William 40
Gill, William Henry Fenwick 98
Gillespie, Daniel 162
Gillespie, David 162
Gillespie, John S 61

Page.
Gillespie, T. Frank 12
Gillessie, Joseph Bennett 132
Gillie, John 162
Gillies, Andrew, jr 13
Gillies, Angus 135
Gillies, James Francis 56
Gillispie, Edward 79
Gilmour, Robert 103
Gilmour, Thos 30
Gingras, Adolphe Elie 114
Gingras, Charles 13
Gingras Jos. Narcisse Alph 129
Girard, Irénée 40
Girdlestone, Robert John M 40
Girouard, Jos. Eva 25
Giroux, A. E 65
Giroux, Alphonse Philarome 163
Giroux, François-Xavier 112
Giroux, Rev. G 167
Giroux, Joseph 107
Giroux, Octave 61
Giroux, Théophile Avila 106
Gisborne, Francis Hernaman 4
Givens, John 7
Glasgow, Oliver D 55
Glashan, John C 18
Gleason, Joseph Henry John 156
Gleeson, Cornelius 138
Gleeson, David J 72
Gleeson, William E 78
Glendinning, Thomas 137
Gliddon, William 19
Gliddon, Wm. Searle 21
Globensky, Lambert F 17
Gloude, Benjamin 148
Glover, John Ellis 161
Glover, William John 92
Goad, Nelson Atkinson 120
Gobeil, Antoine 155
Goddard, Cedric M 141
Godfree, Henry 126
Godfrey, Thomas Alexander 90
Godsoe, Henry 12
Godson, Ernest 124
Godwin, James 77
Golden, John Joseph 137
Good, Henry Leslie 85
Goodeve, William Morgan 21
Goodfellow, Henry Groves 130
Goodman, Arthur William 40
Goodspeed, Millard Herbert 73
Goodwin, Francis E 133
Goodwin, William 113
Gordon, Alexander Hodge 121
Gordon, Herschel 85
Gordon, James Daniel 85
Gordon, John (Kingston) 6
Gordon, John (Toronto) 119
Gordon, William Charles 145
Gorman, Arthur Matthias 40
Gorman, Cornelius 159
Gorman, James Alexander 117
Gorman, John 29
Gorrell, George Maxwell 133
Gosselin, F. X 25
Gosnell, Thos. Salter 40
Gosselin, Wilfrid 109
Goudock, Edward 151
Gough, Charles Archer 30
Gouin, James Alfred 111
Gouin, Chas 68
Gould, Civilla 107
Gould, Thomas Dearie 118
Gould, William 77

Page.
Gouldthrite, Frank Slocum 19
Goulet, Irénée 129
Goulette, Octave Vital 166
Gourdeau, François Frédéric 145
Gow, James 40
Gow, John Eckford 40
Gow, Walter John 125
Grafton, Wm. Henry 49
Graham, A. Louis 40
Graham, Alice Mary S 165
Graham, Donald 63
Graham, Geraldine 142
Graham, Henry 73
Graham, John 89
Graham, Nicholas 61
Graham, Norbert Clement 82
Graham, Richard Moffatt 138
Graham, Samuel 93
Graham, Wm. Johnstone 40
Graham, Wm. Thomas 40
Graham, Wm. Morris 169
Grahame, William R 13
Grant, Donald 123
Grant, G. James 107
Grant, Henry Hugh 40
Grant, John Archibald 99
Grant, M. D 31
Grant, Peter 85
Grant, William Samuel 169
Gravel, Amable Iréné 40
Gravel, George Cléophas 110
Gravel, Ignace Nap 141
Gravelle, André 171
Graves, Hessay Wilkinson 86
Graves, Wm. Daws 54
Gray, Alexander 55
Gray, Charles L 60
Gray, Ethel Lilian Frost 97
Gray, Frost Wood 68
Gray, Hamilton Ormond 90
Gray, John Andrew 11
Gray, Margaret Donalda 93
Graydon, Robert 62
Greaves, Walter 90
Greece, W 10
Green, Ashdowne H 168
Green, Chas. Frederick 86
Green, Samuel Tanner 97
Greenfield, John Richard Murray 98
Greenfield, Robert 90
Greenfield, Samuel 94
Gregory, John Uriah 146
Greer, Frederick R 87
Greer, James 59
Greer, Samuel James 8
Grenier, Arthur 107
Grenier, Adolphe 158
Griesbach, Arthur Henry 27
Grieve, Jas. Nicol 25
Griffin, George Francis 96
Griffin, Henry Wilmot 89
Griffin, Martin Joseph 175
Griffith, Arthur E 139
Griffith, William 59
Griffith, William Edward 97
Griffiths, Geo. Anthony 69
Griffiths, Jacob 68
Grimason, Thos 40
Grisdale, Jos. Hiram 142
Grison, Louis Armand 19
Grondin, Albert Louis 106
Gros, Louis Paul 114
Grosbois (de), Charles B 40
Gross, Albert John 128
Gross, Harrison 29
Grout, Francis Eric Sewell 90
Guay, Alphonse 40
Guay, G. N 40
Guay, Louis 114
Guérin, Louis Joseph 66
Guillemette, Joseph Edmond 106
Guillod, Harry 168
Guiou, Alonzo Herrett 145
Gunn, Alexander 102
Gunn, A. M 14
Gunn, Wm. Alex 61
Gunn, William A 6
Guppy, Henry John 155
Gurnett, George Thos B 97
Guthrie, James 165
Guy, George 16
Guy, Robert 102
Gwillim, J. C 26

H

Hachey, Octave 152
Hacker, Henry 74
Hackett, Andrew 148
Hagan, James 40
Hagan, Samuel 166
Hagarty, Henry Basil 77
Hagarty, Patrick 40
Hagerman, John G 51
Halcrow, James 53
Hale, John Strong 92
Halkett, Andrew 145
Halkett, James B 145
Hall, Charles Russell 34
Hall, Edmund 78
Hall, John Joseph 40
Hall, John Miller 131
Hall, John Peasley 130
Hall, Robert 57
Hall, Samuel 126
Hall, Thomas 78
Hall, Thomas 57
Hall, William Sedgmouth 128
Hallett, Jeremiah 52
Halliday, William Arthur 34
Halpin, Henry R 169
Hambly, Philip Hall 50
Hamel, Alphonse 146
Hamilton, Augusta Mary 101
Hamilton, Clarke 53
Hamilton, Hugh Francis 78
Hamilton, Isabel 103
Hamilton, James H 72
Hamlin, Ross Alexander 115
Hamm, Charles Philip 152
Hancock, William 99
Hand, Edward James 123
Hanington, Thos. Benjamin 115
Hanley, Archibald 40
Hanley, James 54
Hanley, William Robert 91
Hanlon, Bernard John 103
Hanlon, George Patrick 101
Hannah, Alexander 159
Hannah, Charles 159
Hannon, Henry M 69
Hanrahan, Patrick 62
Hanright, William 141
Hardie, John 145
Harding, Frederick J 146
Harding, Thomas 105

Page.
Hardy, Robert Evins..... 161
Hare, Connolly Briggs..... 159
Hare, Henry..... 159
Harel, Rev. Lazare Olivier..... 9
Hargrave, George Arthur..... 125
Harkness, William Thomas..... 103
Harlow, Charles..... 167
Harney, Thomas..... 40
Harney, William Thomas..... 108
Harold, Everitt..... 74
Harper, Frank..... 28
Harper, James Frederick..... 135
Harquail, Jas Sherman..... 71
Harrigan, Joseph..... 67
Harrington, Wm. Daniel..... 76
Harrington, William Hague..... 89
Harris, Edward (Stony Mountain)..... 13
Harris, Edward (Canning)..... 78
Harris, George Michael..... 137
Harris, Henry J..... 78
Harris Henry James..... 119
Harris, James Henry..... 104
Harris, J. G..... 40
Harris, Robert Frederick..... 4
Harris, Samuel T. H..... 59
Harris, Simeon..... 79
Harris, Wm. Clarence..... 99
Harrison, Claude Edward..... 125
Harrison, Edward..... 17
Harrison, Francis Edgar..... 123
Harrison, George..... 116
Harron, Robert James..... 100
Hart, Philip Dacres..... 40
Hartley, John McLean..... 134
Hartney, Edward Patrick..... 172
Harty, Patrick..... 147
Harvey, J. W..... 14
Harvey, William Madison..... 138
Hassard, Richard..... 116
Hassard, Thomas Walter..... 127
Hatch, Willoughby..... 96
Hatchette, John..... 65
Haultain, Chas. Selby..... 28
Hawken, Frank..... 97
Hawkesworth, George Alex..... 126
Hawkins, Augustus Carayon..... 40
Hawkins, Thomas Taylor..... 133
Hawkins, Wm. Louis..... 40
Hay, Morice Gilmour..... 51
Haycock, Thomas..... 120
Hayden, Sydney C..... 146
Hayes, Edwin Clay..... 29
Hayes, Finn Barr..... 172
Hayes, George Hobart..... 91
Hayes, Jeremiah..... 112
Hayes, John James..... 109
Hayes, William Hazen..... 30
Hayhurst, Thos. H..... 40
Haystead, Martin..... 104
Hayter, Benjamin..... 165
Hayter, Frederick..... 29
Hayward, Walter John..... 40
Hayward, William George..... 121
Head, John..... 61
Heakes, James Robert..... 59
Heath, Edwin Lee..... 50
Hébert, Chas. Dupont..... 40
Hébert, Jos. Alph. Pacifique..... 40
Hecker, Eberhard..... 69
Heintz, Robert Muralt..... 82
Helliwell, Horatio Nelson..... 41
Helms, George..... 152
Heming, Albert Edward..... 91
Henderson, James..... 97

Page.
Henderson, James Geo..... 122
Henderson, John..... 121
Henderson, Wilbur..... 41
Heney, Philip A..... 93
Hennessey, George Francis..... 155
Hennessey, John J..... 80
Hennessy, Thomas H..... 8
Henry, John Robert..... 80
Henry, Kossuth Jarvis..... 23
Henry, M..... 143
Henshaw, Geo. H..... 69
Henshaw, John..... 159
Henwood, George..... 41
Herchmer, F. K..... 24
Herchmer, Lawrence William..... 27
Héroux, Blaise..... 64
Herst, Samuel..... 118
Hess, John George..... 59
Hesson, Chas. Ashton..... 41
Hetherington, Jason E..... 132
Hevey, Christopher..... 103
Hicks, Amos..... 138
Hicks, Anna Matilda..... 93
Hicks, John..... 75
Hicks, Wm. Henry..... 41
Higgins, Aaron..... 160
Higgins, Chas. Herbert..... 143
Higgins, Frank O'Connor..... 134
Higgins, Nelson..... 160
Higgins, Richard..... 159
Higman, Ormond..... 41
Hill, Arthur Marcus..... 74
Hill, David Seymour..... 166
Hill, John F..... 57
Hill, Arthur Marcus..... 41
Hill, S. R..... 148
Hill, Thomas Henry..... 148
Hill, William H..... 88
Hilton, George..... 104
Hilyard, Frederick Simonds..... 98
Himsworth, William..... 34
Hinchey, Edw. Henry..... 41
Hipwell, John Perkerson..... 128
Hiscott, William Charles..... 104
Hitchens, Henry..... 54
Hitchins, Henry Stephen..... 74
Hobbs, Geo. Nixon..... 41
Hoben, Charles Frederick..... 128
Hockin, Robert..... 153
Hodd, Frank..... 102
Hodder, John Fredk. M..... 166
Hodge, Archibald..... 57
Hodgins, Wm. Egerton..... 4
Hodson, Fred. W..... 143
Hoey, William..... 102
Hoffmann, George Christian..... 26
Hogan, Thomas..... 54
Hogan, William..... 12
Hogg, Robert..... 84
Hogue, Joseph..... 14
Holdbrook, B. T..... 66
Holder, George..... 174
Holland, Richard William..... 139
Holland, William..... 7
Hollingsworth, Samuel..... 57
Hollister, Charles Joseph..... 138
Holt, Edmund Burnham..... 16
Homier, Jos. Albert..... 67
Hood, Thos. Andrew..... 56
Hoolahan, John..... 25
Hope, William..... 82
Hopgood, William..... 84
Hopkirk, Henry Glassford..... 95
Horne, William E..... 54

Page.
Hornell, David 123
Hornibrook, Francis 7
Horrigan, Fitzpatrick Jos 28
Horton, Nicholas Powell 56
Hough, John 65
Houle, Victor 114
Hourie, Flora 15
Hourie, Peter 169
House, William Henry 55
House, Wm. Taylor 51
Houston, John S 84
Houston, Stewart 132
Howard, Donald Macdonald 28
Howard, John Patrick 92
Howard, Wm. Walter Shanly 41
Howden, Richard 41
Howe, A. W 58
Howe, George 159
Howe, Joseph 27
Howe, Philip John 78
Howe, William 60
Howell, Thos 41
Howell, Thomas 86
Howie, Alexander 41
Hoyt, J. Wesley 73
Hubley, Howard Hy 41
Hudon, Louis Emile 129
Hudon, Marie Leo Edmond 34
Hudson, Arthur Bartlett 29
Hudson, John Wilkinson 61
Hugg, Claire 173
Huggan, William Thomas 157
Huggard, John 118
Hughes, Henry 41
Hughes, John (Ottawa) 19
Hughes, John (Kingston) 8
Hughes, John M 98
Hughes, Peter Ambrose 34
Hughes, Richard Anderson 41
Hughes, William S 6
Hume, Herbert Elsworth 22
Humphrey, Wyndham 128
Humphries, Thomas 122
Hunt, George Arthur 91
Hunt, William Josiah 70
Hunter, David 149
Hunter, Wm George 123
Hurley, Robert 162
Hurst, George 120
Hurst, Levi Brown 41
Hutchins, Charles Alfred 147
Hutchins, Roland F 67
Hutchinson, G. S 1
Hutchinson, Leonard S 12
Hutchison, Robert 59
Hutton, William 102
Hutty, Robert Howland Gray 118
Hyatt, Frederick Fowler 118
Hynes, Michael Edward 117
Hynes, William Albert 117
Hyslip, Samuel N 74

I

Ide, William 141
Iler, Burritt 41
Imlah, John 15
Ingall, Elfric Drew 26
Ingram, John Albert 118
Ironside, George Arthur 41
Ironside, James Symington 58
Irvine, Acheson Gosford 13
Irvine, William 110
Irwin, Archibald 168
Irwin, R 8
Irwin, Robert 41
Irwin, Samuel 41
Irwin, William H 28
Isaacson, Herbert Noel 64
Ives, George Canning 41, 83

J

Jack, Samuel Rutherford 128
Jackman, Josiah 61
Jackson, Albert Calvin W 119
Jackson, Emeline 125
Jackson, George 72
Jackson, John Anderson 91
Jackson, Josias Barnwall 141
Jackson, William 149
Jacques, Alfred 109
Jakeman, William 143
James, Arthur Chas 138
James, Wm. Henry 101
James, Clarkson Wightman 118
James, Thomas Cuthbert 41
Jameson, S. B 41, 83
Jameson, William Matthew 69
Jameson, William Morley 85
Jamieson, Robert C 41
Jarvis, Arthur Leonard 141
Jarvis, Arthur Murray 28
Jarvis, Ernest F 16
Jarvis, Henry 41
Jean, George Emile 168
Jeffery, James Edward 118
Jeffery, William Henry 113
Jenkins, Frank Maurice S 91
Jenkins, George 72
Jenkins, Samuel Judson 30
Jenkins, Thomas 115
Jessop, Geo Walter 88
Jessup, Edward 57
Jessup, Walter George 135
Jobin, Henri 69
Johnson, Basil Eloi 71
Johnson, Edward (Kingston) 7
Johnson, Edward (Bear Cove) 150
Johnson, George 141
Johnson, John Edgar 137
Johnson, John James 41
Johnson, John Z 138
Johnson, Joseph 136
Johnson, Michael Francis 109
Johnson, Terrance 159
Johnson, William 41
Johnston, Arthur Clement 31
Johnston, Edward S 29
Johnston, George Elliott (Prescott) 41
Johnston, George Elliott (Pictou, N. S.) 80
Johnston, James (Morrisburg) 163
Johnston, James (Toronto) 66
Johnston, James H 51
Johnston Lewis 137
Johnston, Matthew Henry 161
Johnston, Richard 54
Johnston, Robert A. A 26
Johnston, Robt. Wm. S 137
Johnston, Rowan 139
Johnstone, George 85
Johnstone, Henry Wallace 122
Johnstone, James Kennedy 41
Johnstone, Washington Jos 89

Page.
Johnstone, William E. 87
Jolicœur, E. 11
Joncas, Pierre Léger. 68
Jones, Albert. 134
Jones, Andrew. 41
Jones, Arthur Sydney. 161
Jones, Chas. Henry. 172
Jones, Charles Jerome. 1
Jones, Edward E. 133
Jones, Forbes. 81
Jones, Frederick Ladd. 88
Jones, George F. 51
Jones, Guy Carleton. 143
Jones, James Gordon. 161
Jones, John James. 109
Jones, Louis Kossuth. 156
Jones, Norman Bond. 81
Jones, Thomas Michael. 65
Jones, Richard. 42
Jones, Richard Inglis. 82
Jones, William Alpheus. 91
Jones, William Elias. 169
Jones, William Emerson Clarke. 131
Jones, William Hamilton. 50
Jordan, Robert. 51
Joslin, Almon. 54
Joule, Alfred J. 86
Jowett, John William. 169
Jubenville, J. P. 42
Judd, Charles. 100
Just, Conradin Frederick. 3

K

Kain, Samuel W. 72
Kavanagh, Arthur J. 63
Kavanagh, Charles E. 138
Kay, Frederick. 124
Kearney, D. J. 42
Kearney, Matthew. 96
Kearns, Robert. 103
Kearns, William. 29
Keating, Charles Joseph. 2
Keating, John Patrick. 127
Keating, Michael Edward. 78
Keating, Michael John. 80
Keeler, George Samuel. 42
Keeler, Robert M. 57
Keenan, T. A. 6
Kehoe, Peter. 94
Kehoe, Thomas Charles. 94
Keiley, J. 11
Keilty, Thomas. 42
Keith, James Thos. 126
Kell, Robt. Hawkins. 101
Kelly, Daniel. 42
Kelly, Daniel. 146
Kelly, David Beggs. 134
Kelly, Henry Pierce. 114
Kelly, James Joseph. 123
Kelly, J. T. 42
Kelly, John Henry. 127
Kelly, John. 147
Kelly, Lucius Owen. 84
Kelly, Matthew Eyre. 134
Kelly, Mencer John. 42
Kemp, Alfred E. 164
Kennedy, James. 119
Kennedy, John. 7
Kennedy, Michael J. 9
Kennedy, Robt. Duncan. 77
Kenney, William. 7

Page.
Kenny, Edward. 9
Kenning, James Hogan. 42
Kent, Silas Blair. 145
Keogh, Peter Mary. 42
Kerr, Alfred James. 101
Kerr, Duncan. 76
Kerr, F. W. 15
Kerr, James. 87
Keswick, David. 71
Ketcheman, Herbert. 112
Ketchum, Francis Edwin. 128
Ketchum, William Quintard. 111
Keyes, Perley George. 20
Kezar, George Gilbert. 2
Kidd, Thomas. 42
Kidner, Edward. 136
Kierstead, Edwin Bell. 115
Killorn, Dominick. 116
Kilroy, Edmund Thomas. 42
Kilvert, Francis Edwin. 52
Kimber, Réné Edouard. 171
Kimber, William. 119
Kimmitt, Richard. 55
King, Donald Alfred. 99
King, Joseph. 108
King, Richard Masters. 42
King, Robert Powney. 172
King, Willard E. 75
King, William Frederick. 21
Kingsbery, William. 63
Kingston, Alfred Geo. 155
Kinnear, Alexander Molson. 57
Kinney, John. 138
Kirk, Frederick. 119
Kirk, John Angus. 11
Kirkpatrick, Gordon S. 31
Kirkpatrick, John Alexander. 117
Kirkpatrick, Robert. 74
Kirkpatrick, R. N. 83
Kirkpatrick, William John. 135
Kirwan, Philip Treacy. 17
Kissick, William John. 113
Klotz, Otto J. 21
Knauf, Henry. 91
Knight, Francis Edward. 16
Knight, Justus Edward. 85
Knowlson, James Baine. 42
Knowlton, Joseph. 120
Knox, Wellington J. Thomas. 59
Koen, Michael. 7
Kreps, Wm. Henricus. 90

L

Labelle, Wilfrid. 5
Laberge, Alfred. 148
Labonté, Louis. 109
Labossière, Israël. 158
Lacasse, G. R. 9
Lacerte, Alide. 56
Lachance, Eugène. 114
Lachapelle, Alphonse. 130
Lachapelle, Emile. 9
Lackey, John George. 121
Laflamme, Andrew J. 55
Lafleur, L. H. 66
Lafond, Joseph. 69
Lafontaine, Adelard Marie Lesiège. 49
Lafranchise, L. 173
Laframboise, Louis. 173
L'Africain, Napoléon. 66
Lagacé, Philippe. 107

Page.
Laidman, Richard Herbert..... 42
Laing, John Wilfred..... 62
Laird, Hon. David..... 168
Lake, Arthur Edward..... 169
Lake, William..... 126
Lallier, Joseph..... 131
Lally, John Joseph..... 132
Lally, Patrick Jos..... 93
Lalonde, Jean-Bte. Alexis..... 106
Lalonde, J. M..... 145
LaManque, Thomas..... 106
Lamarche, George Bricot..... 9
Lamarche, Joseph Albert..... 110
Lamb, James Dominick..... 107
Lamb, William..... 112
Lambart, Hon. Octavius Henry..... 22
Lambe, Lawrence Morris..... 26
Lambert, Ernest Telesphore..... 93
Lambert, François-Xavier..... 16
Lambert, Jeremiah..... 66
Lambert, William McGregor..... 148
Lambkin, Wm. Leonard..... 171
Lamer, Joseph Emmanuel..... 64
Lamère, Chas..... 68
Lamère, Joseph..... 109
Lamontagne, Théophile..... 25
Lamothe, Arthur..... 69
Lamothe, Henri C..... 2
Lamoureux, Arthur Edouard..... 106
Lamoureux, Edouard A..... 106
Landels, Alexander F..... 133
Landerkin, James Henry..... 97
Landor, Annie..... 93
Landreth, J. H..... 50
Landrieau, Eugène N..... 111
Landry, Ferdinand A..... 11
Lane, Henry David James..... 16
Lane, Henry Bowyer Smith..... 4
Lane, James A..... 12
Lane, Patrick Edward..... 113
Lane, Thos. Michael..... 42
Langan, Frank..... 65
Langan, John..... 62
Langenburg, Albert Carl..... 77
Langevin, Amédée..... 107
Langley, Benjamin..... 116
Langlois, Como..... 143
Langlois, Cyrille Napoleon..... 114
Langstone, William Henry..... 120
Lanthier, Auguste..... 65
Lantier, Arthur Aurélien..... 64
Laplante, Jean Baptiste René..... 172
Lapointe, Auguste A..... 143
Lapointe Frederick..... 56
Lapointe, Théophile Pierre..... 105
Laporte, George..... 42
Laprairie, Richard Lucas..... 131
Larente, Régis..... 162
Larivière, Alexandre C..... 42
Larivière, Charles..... 106
Larochelle, Norbert..... 19
Larose, Anatole..... 105
Larose, Joseph..... 171
Larose, Télesphore Chagnon..... 16
LaRue, George..... 42
Larue, Jean-Bpte Alexandre..... 42
Larue, Joseph Napoléon..... 112
Larue, Louis Joseph Henri..... 97
Larue, Panet Edouard..... 68
Laschinger, Edmund Herbert..... 90
Lash, John Bean..... 168
Latimer, David..... 121
Latimer, Thomas..... 108
Latouche, A. M..... 65

Page.
Latour, Joseph Cyprien..... 69
Lauder, Very Rev. John S..... 171
Laurie, John Burnet..... 94
Laurie, Wm..... 147
Laurier, Jos. Laurent..... 42
Laurier, Albert..... 65
Laurin, Alphonse..... 64
Laurin, Louis Napoléon..... 68
Laurin, Alphonse, jr..... 64
Lavoie, François Arthur..... 64
Lavoie, Jos. Adélard..... 65
Lavoie, Napoléon..... 154
Law, Wm. S..... 59
Lawless, Matthew..... 123
Lawlor, Henry..... 42
Lawlor, James..... 10
Lawrence, George Caraigue..... 42
Lawrence, James Walter..... 81
Lawrence, William..... 101
Lawrence, Wm. John..... 135
Lawson, James (Fort Erie)..... 51
Lawson, James (Ottawa)..... 5
Lawson, James David..... 84
Lawson, John Auld..... 98
Lawson, Thos. Stanford..... 31
Lay, Frederick..... 159
Layter, Wm. John..... 123
Layton, George Albert..... 81
Leadley, William..... 134
Leahy, David..... 70
Leahy, Hugh..... 57
Leake, Wm. Worthington..... 122
Leard, Solomon James Benj..... 84
Learoyd Arthur Gilpin..... 17
Learoyd, Edward Long..... 91
LeBel, J. A. W..... 34
Lebel, Jean Alfred William..... 97
Leblanc, Charles Placide..... 151
Leblanc, Joseph (Dorchester, N. S)..... 12
Leblanc, Joseph (New Richmond, P.Q.)..... 68
Leblanc, Régis..... 150
LeBlanc, Jude J..... 71
LeBoutillier, Eva Marie Louise..... 96
Leckie, Andrew A..... 143
Leclair, Adolphus..... 132
Leclair, E..... 9
Lecours, Henri Théophile..... 42
Ledoux, Joseph..... 108
Leduc, Charles Anatole T..... 105
Leduc, Clodomir..... 158
Lee, Edward..... 42
Lee, Henry..... 161
Lee, Henry Percy..... 115
Lefebvre, Charles..... 105
Lefebvre, Gaspard J. D..... 96
Lefebvre, Germain..... 107
Lefebvre, Louis..... 105
Lefort, Pierre..... 158
Légaré, Etienne..... 114
Legate, James..... 134
Legault, Oloric..... 113
Legendre, Jean-Baptiste Z..... 132
Leger, Anselme M..... 71
Leggett, John Edward..... 163
Leguerrier, Joseph Benjamin..... 109
Leitch, Wallace..... 32
Le Lacheur, Colin Priault..... 75
Le Lacheur, Peter..... 75
Lelièvre, Siméon..... 2
Lemaire, Ernest Joseph..... 2
Lemay, Jean-Baptiste..... 10
Lemay, A..... 174
LeMay, Joseph Oliver T..... 93
Lemieux, Damase Joseph..... 65

Page.
Lemieux, E. O. 68
Lemieux, Emile Edmond 16
Lemieux, François-Xavier 91
Lemieux, François-Xavier L. 173
Lemieux, Guillaume 21
Lemieux, Hermidas A. 88
Lemoine, Jules 42
Le Moine, J. de Saint-Denis 171
Lemon, William Edward 133
Lent, Adolphus Smith 82
Leonard, H. 11
Lepage, Victor 155
Lepper, Wm. David 122
Lépine, Joseph Honoré 109
Lépine, Louis 42
Lesage, Félix 10
Lesage, Louis Alphonse 157
Leslie, John 4
LeSueur, Charles Philip 97
LeSueur, William Dawson 89
Letang, E. 10
Letendre, Rudolph 67
Letson, Edgar Ethelbert 79
Lettan, Herman 120
Le Vasseur, Louis Nazaire Z. 42
Leveque, Hector 42
Lévêque, Joseph Olivier E. 138
Lévêque, Luc Joseph Arthur 169
Lewers, Robert 103
Lewis, Charles Wesley 51
Lewis, George 81
Lewis, Joseph Henry 93
Lewis, Philip C. 54
Lewis, Rowland A. 22
Leyden, M. 142
L'Heureux, Louis 113
Lindsay, Arthur 89
Lindsay, Joseph Philip 99
Lingley, Allen Wilmot 115
Lipsett, William Stewart 139
Lithgow, John T. 25
Litle, John 161
Little, Hugh Robert 127
Little, James 134
Little, Robert Henry 135
Little, William Carruthers 156
Lloyd, Frank 61
Loan, John Bridle 121
Loarden, Cornelius 60
Lobb, Thos. G. 15
Lockhart, William Albert 72
Lockwood, George S. 78
Lockwood, Milton Kingsley 51
Loftus, Sydney Rupert 156
Logan, Hugh 102
Logan, John 42
Logan, Walter 104
Long, George 67, 167
Long, W. H. A. 42
Lorange, Oscar 106
Lord, Alfred 105
Lord, Artemas 147
Loring, Richard Ernest 168
Lortie, Alphonse 108
Lortie, Vincent 9
Losey, Taylor 66
Lothrop, Henry Webster 2
Lott, John McKenzie 58
Loucks, H. H. 173
Loudon, Robert 119
Loudon, William 116
Lough, John Oberlin 112
Loughran, Francis 32
Loughrane, Lawrence 61

Page.
Loux, William 2
Love, Charles 123
Lovett, Arthur 77
Low, Albert Peter 26
Low, Philip de Villeneuve 21
Lowe, George, jr. 30
Lownds, Charles Matthew R. 99
Lownsborough, William 54
Lowry, John 73
Lowther, John 60
Loyer, Francis 22
Loyer, Joseph Samuel 65
Lucas, John 161
Luckham, Daniel R. 50
Luke, Edwin Philip 3
Luke, Philip Edward 69
Lunan, Alex. Lawson 15
Lunny, Richard J. 65
Lusignan, Eli 13
Lussier, Joseph 107
Lussier, Joseph Henry 110
Luther, James 12
Lynch, J. J. 53
Lynch, John 74
Lynch, Joseph 5
Lynch, Patrick John George 10
Lynch, Robert A. 62
Lynch, Walter 63
Lynch, William Joseph 141
Lynn, James 122
Lynton, Thos. Chas. Wm. 175
Lyon, Edith Harriet 164
Lyons, Edward 43
Lyons, John M. 157
Lytle, Samuel B 67

M

Macadam, S. T. 170
Macarow, Philip Henry 95
Macaulay, Joachim Joseph 65
Macaulay, Marshall 116
MacCormac, Michael Connolly 175
Macdonald, Angus John 43
Macdonald, Archibald John 167
Macdonald, Archibald B. 43
Macdonald, Charles John 96
Macdonald, Daniel Joseph 127
Macdonald, Donald A. 16
Macdonald, Dugald 43
Macdonald, Ethel Annie 96
Macdonald, Frederick C. 21
Macdonald, Henry 132
Macdonald, James 84
Macdonald, John A. 43
Macdonald, John Archibald 90
Macdonald, John Geo. 139
Macdonald, Murdoch 117
Macdonald, Roderick 13
Macdonell, Æ. D. O. 7
Macdonell, Arch. Cameron 28
Macdonell, Harry Percy 172
Macfarlane, Thos. 43
MacGillis, Grace Marie Louise 107
MacGillivray, Farquhar 172
MacGregor, Chas. John 59
Macintyre, Donald 43
Mackay, George William 45
Mackay, Jane Emily Blanche 100
Mackay, Joseph William 168
MacKay, Norman E. 143
Mackenzie, Alexander Innes 52

Page.
Mackenzie, George..... 14
Maclaughlin, Joseph Hugh..... 31
MacLaughlin, Wm. Burrows..... 168
Maclean, Wm. Brown..... 166
Macleod, Wm. John..... 11
MacLeod, Alexander Duncan..... 83
MacLeod, John Orlebar..... 139
MacLeod, Malcolm Alexander..... 96
Macnamara, Daniel..... 23
MacNaughton, Francis Maurice..... 129
Macoun, James M..... 26
Macoun, John..... 26
Macoun, Wm. Tyrrell..... 143
Macpherson, William..... 117
Macpherson, William T..... 95
Macrae, James Ansdell..... 165
Macvicar, Alfred Fisher..... 58
MacVicar, William Wallace..... 137
Madden, Patrick..... 7
Madore, Godefroy..... 28
Madore, Joseph Adolphe..... 96
Magee, Richard Graham..... 128
Magee, Charles Wesley..... 116
Magee, William Loftus..... 145
Magness, Robert..... 43
Maguire, John Joseph..... 103
Mahar, John..... 99
Mahon, Martin Joseph..... 92
Mahoney, John C..... 58
Mailhot, Edmond..... 158
Mailleue, George Alfred Duff..... 91
Mailman, John Albert..... 116
Main, William Dick..... 75
Maingy, Lefeuvre Anstruther..... 89
Maingy, Philip Anstruther..... 132
Mainville, Chas. Philéas..... 43
Maitland, Malcolm John..... 104
Malbœuf, Arthur..... 64
Malcolm, James..... 115
Malcom, Thomas Armstrong..... 81
Male, Thos..... 43
Malépart, Geo. Stanislas..... 9
Malo, Toussaint..... 43
Malone, Patrick J..... 56
Maloney, James..... 76
Malouin, Alfred..... 149
Malpas, Abiathar..... 124
Maltais, Guillaume..... 107
Manhard, Lewis Edson..... 122
Mankey, William Jennings..... 120
Mann, George Gwynne..... 170
Manning, James..... 43
Manning, John J..... 62
Manning, Robert C..... 63
Manseau, Amédée..... 13
Mansley, Thomas..... 78
Manson, John..... 149
Maracle, Floretta Katharine..... 165
March, John Edgar..... 143
Marchand, Pierre..... 22
Marchant, William..... 86
Marcon, Frank Evans..... 43
Marcotte, Louise de L..... 114
Marentette, Alexandre..... 43
Marier, Joseph..... 94
Marineau, Joseph Phillippe..... 130
Marion, Jos. Eugène Edmond..... 43
Markle, John A..... 170
Marks, James Thomas..... 121
Marks, John..... 119
Marlatt, Samuel Reid..... 169
Marquette, Lactance..... 129
Marrs, Joseph Ernest..... 135
Marsh, G. H. T..... 8
Marsh, R. J. F..... 57
Marshall, Ferdinand..... 43
Marshall, James Alex..... 83
Marshall, John..... 26
Martel, Michel Dosithée Stanislas..... 163
Martin, C. H..... 6
Martin, Clarence Walker..... 133
Martin, Eben Lyle..... 80
Martin, Emma Sylvia..... 165
Martin, John Clatworthy..... 92
Martin, Jules Gabriel..... 150
Martin, Nap. Pierre..... 64
Martin, P..... 66
Martin, Paul, jr..... 149
Martineau, Ferdinand..... 68
Martineau, François Norbert..... 114
Martineau, George Elie..... 143
Martineau, Herman..... 169
Martineau, J. B..... 66
Mason, Frederick..... 43
Mason, John..... 23
Mason, Peter Stamage..... 77
Mason, Thomas..... 132
Massé, Arthur..... 106
Masson, Edouard..... 143
Masters, Charles Harding..... 5
Mather, Thos. J..... 83
Matheson, George Marshall..... 164
Matheson, George Nair..... 58
Matheson, J. A..... 154
Matheson, John..... 65
Matthew, George F..... 72
Matthewman, Ernest H..... 92
Matthews, Frederick William..... 95
Matthews, George..... 136
Mathews, John Sutherland..... 100
Matthews, W. H..... 8
Mathieu, Alfred..... 108
Mathieu, Joseph..... 109
Mathieu, Joseph..... 70
Maunsell, G. S..... 16
Maxwell, Mary Dorothea..... 164
Maxwell, Samuel Rice..... 128
May, Geo. Musgrave..... 88
May, Henry Arthur..... 2
May, Kathleen Maud Weir..... 20
May, Maude Ida..... 92
Mayer, Jos. Alph. Alcibiade..... 107
Mayer, Louis Dominique E..... 106
Maynard, Martin Wilkins..... 156
Meadows, Alfred Henri..... 119
Meagher, John Nicholas..... 99
Megill, Wm. H. J..... 141
Melville, Thos. R..... 57
Menzies, Augustus..... 130
Menzies, William..... 147
Mercer, Frank..... 13
Mercer, Richard Graham..... 136
Mercer, William Otterburn..... 111
Mercier, Chas. Amédée..... 43
Mercier, Edouard Henri..... 64
Mercier, Jean Adolphe D..... 114
Meredith, Wm Edward..... 60
Merrick, Henry..... 95
Merrick, Kathleen..... 91
Merrick, Louise Lauriston..... 93
Messier, Joseph..... 67
Metcalf, Wm. Franklin..... 43
Méthot, Jos. Charles Arthur..... 129
Meunier, E..... 10
Meynell, Walter F..... 77
Miall, Edward..... 34
Middleton, Alexander T. M..... 117
Miggins, Michael..... 108

Page.
Might, Samuel Henry..... 139
Milburn, Robert Baldwin..... 61
Miles, H. S..... 154
Miller, Archibald..... 43
Miller, Edward W..... 60
Miller, F. W..... 154
Miller, John Gardiner..... 128
Miller, Jonathan..... 123
Miller, Joseph Elwood..... 43
Miller, Robert..... 95
Miller, Robert Simons..... 101
Miller, Thomas..... 13
Miller, Thomas Albert..... 121
Miller, Wm. Frederick..... 43
Miller, Wm. Thos..... 53
Millet, Geo. N..... 79
Millier, Elie..... 43
Milligan, Robert John..... 43
Milligan, Wm. George..... 117
Milliken, Edwin..... 43
Mills, Albert Edward..... 50
Mills, George Henry..... 79
Mills, Nathaniel..... 173
Mills, William..... 83
Mills, Wm. Jas..... 119
Milne, Alex. R..... 33
Milne, Alexander Wm..... 94
Milne, Alex. Roland..... 86
Milne, Charles..... 161
Milton, John S..... 12
Minthorne, Martin W..... 85
Miquelon, Arrène Cyr..... 115
Miraglia, Joseph..... 108
Mitchell, Andrew..... 102
Mitchell, Fredk. H..... 166
Mitchell, G. H..... 25
Mitchell, James Elijah..... 102
Mitchell, John..... 136
Mitchell, Robert (Dorchester..... 11
Mitchell, Robert (Toronto)..... 120
Mitchell, Thomas (Assistant appraiser)..... 60
Mitchell, Thomas (Landing waiter)..... 60
Mitchell, William..... 133
Mitchell, William Francis..... 108
Mix, Hugh Wesley..... 112
Moblo, John..... 53
Moerschfelder, Jacob..... 116
Moffat, Robert Barry Ernest..... 165
Moffat, Robert McGowan D..... 172
Moffat, Thos. Inglis Dunlop..... 92
Moffatt, George Buchanan..... 27
Moffatt, Thomas Potter..... 165
Moir, R. Huntington..... 49
Mollard, John Thomas..... 134
Moloney, Daniel..... 95
Moloney, Michael..... 134
Monck, Alfred..... 58
Moncrieff, Peter..... 6
Monkman, Arthur..... 118
Monro, George..... 60
Monroe, William Leander..... 151
Montenari, A. N. P..... 67
Montgomery, John..... 127
Montgomery, Mary..... 15
Montgomery, Robert..... 132
Montgomery, William..... 71
Montgomery, Wm. Henry..... 50
Montizambert, Fred..... 143
Moodie, John Douglas..... 27
Moody, William Henry..... 82
Moon, Francis Graham..... 90
Mooney, John..... 57
Mooney, William..... 7
Moore, Andrew Thomas..... 115

Page.
Moore, Arthur Edward..... 143
Moore, Edward..... 79
Moore, Isabella Caroline..... 125
Moore, John Green..... 138
Moore, Ralph Merry..... 70
Moore, Theophilus..... 43
Moore, Thomas (Kingston)..... 7
Moore, Thomas (Montreal)..... 108
Moore, Thomas Edward..... 107
Moore, William..... 79
Moore, William Deranzie..... 121
Morden, Joseph Ralph..... 100
Moreau, Auguste..... 43
Moreau, Jean-Baptiste..... 107
Moreau, Joseph Alfred..... 43
Morehouse, George A..... 76
Morel, François..... 5
Moren, Michael Joseph..... 84
Morgan, Archibald..... 116
Morgan, Marmaduke H..... 126
Morice, Jessie M..... 95
Morin, Alcidas..... 103
Morin, Alfred..... 49
Morin, Jules..... 146
Morison, Malcolm James..... 141
Morris, Charles Eugène..... 78
Morris, Francis..... 125
Morris, William S. M..... 27
Morrison, Charles M..... 75
Morrison, Duncan..... 152
Morrison, Frederick J..... 86
Morrison, Hector D..... 84
Morrison, Joanna..... 103
Morrison, John..... 65
Morrison, John A. R..... 80
Morrissey, John..... 103
Morrow, Fred. E..... 84
Morrow, John..... 51
Morse, Charles..... 5
Morse, Frank A..... 4
Morton, George..... 102
Morton, Henry H..... 90
Morton, J. R..... 31
Morton, Thomas..... 140
Mosher, Havelock Henry..... 79
Mosier, Lewis..... 160
Mowat, Alexander..... 153
Moyes, William..... 59
Mugan, Philip..... 138
Mulcahy, Joseph James..... 100
Mulcahy, Patrick Joseph..... 99
Mulcahy, Thos. J..... 78
Mulhern, Michael Matthew..... 43
Mullen, Thomas..... 163
Mulligan, Ed. Arthur..... 167
Mullin, Jeremiah..... 4
Mullin, John J..... 73
Mulrooney, T..... 10
Mulvey, James..... 159
Mundell, Joseph..... 151
Mundy, William Antipas..... 101
Munro, Hugh David..... 43
Munroe, Enos MacLeod..... 76
Murdoch, James..... 44
Murphy, Charles..... 84
Murphy, Edward..... 119
Murphy, James (Richmond, Que.)..... 70
Murphy, James (Ottawa)..... 112
Murphy, John (Prescott)..... 57
Murphy, John (Montreal)..... 130
Murphy, William..... 131
Murphy, William Henry..... 112
Murray, Alexander..... 128
Murray, Alfred Sutton E..... 44

Page.
... 143
... 79
... 125
... 138
... 70
... 43
... 7
... 108
... 107
... 79
... 121
... 100
... 43
... 107
... 43
... 76
... 5
... 84
... 116
... 126
... 95
... 103
... 49
... 146
... 141
... 78
... 125
... 27
... 75
... 152
... 86
... 84
... 103
... 65
... 80
... 103
... 84
... 51
... 5
... 4
... 102
... 90
... 31
... 140
... 79
... 160
... 153
... 59
... 138
... 100
... 99
... 78
... 43
... 163
... 167
... 4
... 73
... 10
... 159
... 151
... 101
... 43
... 76
... 44
... 84
... 119
... 70
... 112
... 57
... 130
... 131
... 112
... 128
... 44

Page.
Murray, Charles Alexander 127
Murray, Charles Wm 87
Murray, David 44
Murray, Hugh 52
Murray, James 98
Murray, James Patrick 103
Murray, John 65
Murray, John Adam 145
Murray, Kenneth A 138
Murray, W. H 55
Murren, Henry 66
Mustard, John 13
Mutch, Samuel 84
Myer, F. Adrian 86
Myers, Robert 99
Myler, Michael 113
Myra, Wm. G 79
Myrand, Jean-Baptiste 171

Mc

McAdam, Hugh 74
McAdoo, R. J 73
McAfee, John 168
McAllister, Andrew 44
McAllister, Peter 87
McAloney, Joseph A 44
McAlpine, E. S 81
McArthur, Samuel 85
McAulay, David 127
McAuley, Donald 76
McBratney, R. T 83
McBride, James 102
McCabe, Thomas 141
McCaffrey, John 123
McCaffrey, Thos. Louis 74
McCaffrey, Wm. James 167
McCaffrey, Wm. John 65
McCaffry, James Robert 59
McCague, Wm. Andrew 118
McCall, Angus C 83
McCallum, J. S 67
McCallum, John Arthur 112
McCallum, Thomas 53
McCandlish, A 53
McCann, Bernard C 54
McCann, John A 16
McCarey, Joseph 98
McCart, Peter 73
McCarthy, Denis Francis 90
McCarthy, Michael 159
McCarthy, Norah 124
McCaugherty, John A 6
McCauley, George, jr 7
McCaull, John 12
McCaw, Hugh 60
McCharles, John 145
McClaverty, Wm. James 115
McClenaghan, James Edward 145
McClintock, Chas. Hugh 70
McClive, John 57
McClosky, John Richard 44
McClusky, Charles 153
McCluskey, John 66
McColl, Ebenezer 168
McConaghy, James Stephen 118
McConnan, D. B 32
McConnell, Richard George 26
McConville, Arthur 7
McCord, Frederick Augustus 172
McCormack, John 84
McCormack, Samuel 8

Page.
McCormick, Edgar 75
McCoy, William 44
McCraney, H. P 44
McCreary, Robert 161
McCreary, William Forsythe 25
McCuaig, Augustus Finlay 44
McCuaig, Donald Alex 61
McCuaig, William Haile 90
McCulloch, Henry Hamilton 139
McCulloch, John Oliver 100
McCullough, Anthony 34
McCully, George A 53
McCurdy, Stanley J 80
McCutcheon, Hugh 85
McCutcheon, Hugh 76
McCutcheon, H. M 44
McDonald, Allan 168
McDonald, Alex 75
McDonald, Alex. R 166
McDonald, Angus (Pictou) 80
McDonald, Angus (Souris) 152
McDonald, Angus A 12
McDonald, Angus M 12
McDonald, Archibald 80
McDonald, Archibald 127
McDonald, A. W 44
McDonald, Boswell Robert 86
McDonald, Daniel 80
McDonald, Donald D 17
McDonald, Frank 102
McDonald, James 151
McDonald, John (Hamilton) 44
McDonald, John (Ottawa) 5
McDonald, John (Chatham, N.B.) 143
McDonald, James J 77
McDonald, James R 76
McDonald, John Allan 150
McDonald, John Frederick 80
McDonald, John James 79
McDonald, John R 167
McDonald, Rev. M 6
McDonald, Roderick 6
McDonald, Rev. Roderick 167
McDonald, Rowald 80
McDonald, Thomas Edward 13
McDonald, William (Gaspereaux) 152
McDonald, William (West Point) 152
McDonnell, Henry Michael 133
McDougald, John 49, 88
McDougall, Archibald 15
McDougall, James (Montreal) 64
McDougall, James (Dorchester) 12
McDougall, John (Dorchester) 12
McDougall, John (Regina) 15
McDougall, John (Point Edward) 143
McDougall, John Lorne 29
McDougall, Ronald 81
McDougall, Sinclair 12
McEachran, Charles 143
McEachran, Duncan 143
McEdwards, Duncan G 83
McElhinney, Mark Patton 145, 148
McElligott, Patrick 113
McElmeel, Jos. L 146
McElnea, Francis 122
McElroy, James 2
McElroy, William Joseph 105
McEvoy, James 26
McEwen, David 151
McEwen, Edward 84
McFadden, John 54
McFarland, Chas. Davis 44
McFarland, William 101
McFarlane, James David Craig 132

Page.
McFarlane, James, sr. 44
McFarlane, Peter 13
McFarlane, William 166
McFee, Allan Cameron 44
McGee, John Joseph 2
McGibbon, Alexander 168
McGibbon, John Alexander 27
McGie, Donald Barnabas 63
McGill, Alexander 135
McGill, Anthony 44
McGill, William 82
McGillis, Alexander 95
McGillivray, Hugh 91
McGinnis, Arthur 50
McGirr, John 164
McGovern, James Michael 25
McGovern, John James 56
McGowan, Moses 74
McGowan, Thomas 143
McGowan, William, jr. 70
McGrail, Thomas 90
McGregor, Donald 80
McGuire, Francis James 62
McGuire, Gloss Crysler 58
McGuire, Horace 92
McGuire, Terrance 44
McIlltree, John Henry 27
McInerney, Lawrence 109
McInnes, William 26
McInnes, A. J. 84
McIntosh, Daniel 149
McIntosh, John Franklin 85
McIsaac, Rev. Donald 167
McIsaac, Donald John 143
McIver, John 166
McKay, Alexander 88
McKay, Angus 143
McKay, Charles Stephen 149
McKay, Hiram 164
McKay, James 73
McKay, John 60
McKay, Robie 150
McKay, Samuel 73
McKechnie, L. 143
McKechnie, M. R. 53
McKee, H. 14
McKee, Thomas 62
McKee, William 137
McKelvey, Alexander 166
McKendrick, Dawson 128
McKenna, James A. J. 164
McKenna, William Gordon 104
McKenna, Wm. John 64
McKenzie, Allan Charles 135
McKenzie, Archibald 71
McKenzie, Charles James 55
McKenzie, John 24
McKenzie, Roderick 150
McKenzie, Robt. Sutherland 169
McKeown, Jas. Alexander 102
McKiel, Charles Edward 49
McKillop, John 97
McKinley, Charles Hamilton 71
McKinnon, Allan Thos. 26
McKinnon, Michael 81
McKinnon, Murdoch 132
McKinnon, Wm. Crane 126
McLagan, John 58
McLaine, Archibald 152
McLaren, James William 136
McLaren, John Smith 88
McLaren, Robert 138
McLaughlin, Walter B. 152
McLaughlin, Daniel Isaac Woodward 74

Page.
McLaughlin, Edward 160
McLaughlin, Henry 64
McLaughlin, Thos. Joseph 155
McLean, Archibald 82
McLean, Duncan John 136
McLean, Hugh Allen 54
McLean, John Douglas 164
McLean, Roderick 81
McLellan, D. J. 10
McLellan, Norman 130
McLenaghan, Nathaniel 44
McLennan, Andrew 90
McLennan, Duncan 109
McLennan, Duncan Alex'r 99
McLeod, Angus 151
McLeod, Edwin Bliss 123
McLeod, Howard D. 31
McLeod, John 12
McLeod, John Edmond 133
McLeod, John Hugh 172
McLeod, John Simon Fraser 127
McLeod, William Wallace 95
McMahon, Elizabeth 11
McMahon, William 19
McManus, Rev. Chas. Ed. 167
McMartin, Duncan 104
McMartin, James Archer 85
McMaster, D. 15
McMeekin, Lizzie D. 104
McMichael, Solon Wm. 88
McMicken, Albert Clifton 31
McMillan, Donald 135
McMillan, Francis Neil 127
McMillan, John G. 75
McMillan, Peter 84
McMillan, Robert Pringle 163
McMillan, Robert Pringle 57
McMonagle, James 116
McMordie, Alexander 120
McMullen, Alexander 115
McMullen, Henry James 122
McNair, James 80
McNair, William Cameron 120
McNamara, Michael 52
McNeal, Wm. Lewis 137
McNeely, James 93
McNeil, Neil 103
McNeill, A. 15
McNeill, Alexander James 169
McNeill, Duncan 84
McNichol, Andrew 115
McNicol, John 30
McNiven, John Davidson 82
McNiven, J. D. 44
McNiven, John 14
McNulty, John James 132
McNutt, Jas. Marshall 84
McPhee, Duncan Joshua 166
McPherson, Joseph 79
McPherson, Malcolm J. 52
McPherson, Robert S. 54
McPhie, Donald 44
McQuade, J. 8
McQuarrie, Thomas B. 80
McQueen, George Robert 111
McRae, Christopher 127
McRae, Farquhar 80
McRae, Wm. Douglas 44
McRoberts, John Elliott 124
McRoberts, R. C. 135
McRobie, James Alexander 131
McRobie, John Thomas 131
McShane, James Francis 107
McSween, James 44

Page.
McTaggart, John..... 24
McTavish, John A..... 86
McVarish, Joseph..... 80
McWaters, Jas..... 8
McWhinney, Andrew Gordon..... 136
McWhirter, Hugh..... 61
McWilliams, John J..... 149

N

Nadeau, Ernest..... 130
Nadeau, Mathias..... 74
Nantel, Trefflé..... 9
Narraway, Jas. Ephraim..... 4
Nash, A. F..... 44
Nash, Edward Augustus..... 24
Nash, George Bennett..... 104
Nash, Samuel C..... 44
Neelin, Fred. G..... 52
Neeve, John Bonnor Harrington..... 30
Neher, Martin..... 66
Neill, William..... 103
Neilson, George Edward..... 56
Neish, William..... 53
Nelligan, David..... 96
Nelson, Frank..... 23
Nelson, George Phillips..... 81
Nelson, John Linn..... 82
Nelson, Robert..... 137
Nesbitt, Margaret Wilson..... 124
Nevens, John James..... 132
Nevins, Nicholas..... 161
Newberry, Cowper Wm..... 124
Newbigging, Thomas Leslie..... 51
Newbury, John C..... 86
Newby, Frank..... 34
Newcomb, George H..... 21
Newcombe, Edmund Leslie..... 4
Newell, Edward..... 119
Newlands, H. W..... 25
Newman, John Jarvis..... 161
Newman, William..... 161
Newsome, Wm. Alfred..... 161
Nicholls, James Thomas..... 44
Nicholls, William..... 103
Nicholson, James..... 104
Nicholson, M. Vernon C..... 17
Nicholson, Thomas William..... 66
Nidle, Henry..... 55
Nixon, George..... 10
Newsome, Albert Edward..... 161
Noble, John..... 59
Noble, J. J..... 73
Noble, William H..... 146
Noël, Joseph Octave..... 112
Nolan, John Haight..... 85
Nolan, Thomas Jos..... 94
Nolet, Jean Guillaume..... 129
Norcross, Alton Arlington..... 115
Normand, Charles..... 9
Normand, L..... 10
Norris, James George..... 138
North, John Webster..... 101
Northrup, Bradbury Mills..... 90
Northwood, Alexander..... 137
Norwood, C. H..... 78
Nugent, Arthur..... 66
Nugent, Peter..... 54
Nunn, George..... 151
Nunn, William..... 101
Nutting, James Peasley..... 33

O

Page.
Ogden, Alfred..... 153
Ogilvie, John Bedford..... 58
Ogilvie, Wm..... 25
Ogilvy, Helen Gordon..... 164
Olive, I. J..... 148
Oliver, Fred. Augustus..... 94
Oliver, Stephen Oliver..... 126
Oliver, Thomas Mackey..... 91
Ollerhead, George Elliott..... 137
Orchard, Geo. W..... 143
Orchard, Lorenzo Dow..... 150
Orr, David Graham Erath..... 121
Orr, Henry N..... 45
Orr, Joseph..... 81
Orr, Robinson John..... 54
Orr, William Andrew..... 164
Osborne, F. A..... 83
Osborne, Frank Alfred..... 45
Ostrom, William Henry..... 31
Ostrom, William N..... 31
Ouellet, François-Xavier..... 114
Ouellette, Alphonse..... 110
Ouellette, Edouard Henri..... 105
Ouellette, Joseph Wilbrod..... 109
Ouimet, D..... 11
Ouimet, Onésime..... 110
Oulton, George Heber..... 128
Outhouse, A. F..... 76
Owen, Alfred Wallace..... 145
Owen, Charles..... 84
Owen, Nepean C..... 79
Oxley, William B..... 61
O'Borne, Dolphus..... 9
O'Brien, Arthur Henry..... 172
O'Brien, Benjamin J..... 135
O'Brien, Edward Charles..... 44
O'Brien, James..... 77
O'Brien, James Francis..... 44
O'Brien, Stephen Edward..... 155
O'Brien, William..... 81
O'Brien, William Daniel..... 89
O'Bryan, Joseph Stanislas..... 99
O'Connell, Ellen Mary..... 29
O'Connor, Edward John..... 111
O'Connor, Eleanor..... 124
O'Connor, Francis..... 77
O'Connor, Garrett..... 138
O'Connor, James..... 93
O'Connor, John Francis..... 97
O'Connor, Patrick..... 7
O'Connor, Robert Emery..... 140
O'Connor, William..... 134
O'Dell, Alexander..... 53
O'Dell, Henry A..... 70
O'Donnell, James Joseph..... 99
O'Donnell, John..... 44
O'Donoghue, Daniel..... 105
O'Donohue, John..... 82
O'Donohue, Michael John..... 44
O'Dowd, Francis..... 129
O'Farrall, Robert..... 61
O'Farrell, George D'Arcy..... 147
O'Flaherty, Edward John..... 44
O'Flaherty, M. J..... 44
O'Hanly, John M..... 146
O'Hara, F. C. T..... 33
O'Keeffe, P. J..... 72
O'Learry, Bartholomew..... 159
O'Learry, Daniel..... 159
O'Leary, D..... 6
O'Leary, George Arthur..... 137
O'Leary, James Manus..... 89

Page.
O'Leary, Thos. Jos. 45
O'Loane, John Thomas 134
O'Meara, Dom. Daly 88
O'Meara. Martin 104
O'Meara, Timothy James 136
O'Neil, John 7
O'Neil, Patrick 110
O'Neil, Thomas Joseph 139
O'Neil. Wm. Jas. 171
O'Neill, Hugh 111
O'Neill, Patrick 105
O'Regan, James 5
O'Regan, William Henry 130
O'Reilly, Anthony 31
O'Reilly, Charles B. 67
O'Rielly, Charles Emmet 128
O'Rielly, Mary Ann 97
O'Reilly, William James 133
O'Shaughnessy, Jas 67
O'Shea, David 9
O'Sullivan, Daniel 45
O'Sullivan, Dennis 127

P

Page, William Walsh 96
Paget, Frederick Henry 165
Painchaud, Joseph 149
Palling, James 135
Palmer, Howard Walter 151
Palmer, Joseph Lawrence 105
Panet, Charles L. 16
Panet, Louis Charles 172
Panneton, George Edouard 45
Pape, James 45
Pape, Oswald 60
Papineau, Gordon B. 11
Papineau, Louis 158
Papineau, O. 11
Paquet, Etienne Théodore 113
Paquette, John Flavien 70
Paquette, Théodule 171
Paradine, Thomas 102
Paradis, Eugène 17
Paré, Adhémar 66
Paré, Louis Alphonse 28
Parent, Frederick 45
Parent, Victor Amédée 111
Parish, Geo. Herbert 92
Park, Robert Hood 52
Park, William Adam 71
Parker, Alfred 118
Parker, Lewis 31
Parker, William (Halifax) 99
Parker, William (Sandwich, Ont.) 152
Parker, Wm. McMicking 55
Parkhill, Wm. James 62
Parkinson, E. B. 45
Parmelee, William Grannis 33
Parmelee, John David 58
Parrett, James 118
Parrett, Wm. Frederick 122
Paraott, Adolphe 110
Parry, William Stewart 119
Parson, Byron Ashton 139
Parson, Charles Herbert 45
Parson, Charles H. 85
Parsons, Jonathan 147
Patchell, W. A. 15
Pate, William Robert 104
Patenaude, J. O. 19
Paterson, A. C. 83

Page.
Paterson, Geo. Washington 21
Patrick, Mary 111
Patry, Joseph 173
Patterson, Alexander, jr. 60
Patterson, Chas. Colebroke 24
Patterson, Geo. Gordon 135
Patterson, Henry Wm. 65
Patterson, Robert 8
Patterson, Thomas 135
Patterson, Walter 65
Patterson, William Low 66
Patteson, Thomas Chas. 116
Pattison, Frank Thorborn 51
Pattison, Thos. F. 57
Pattison, William Mead 69
Patton, James 45
Patton, John Hoopteller 69
Paxton, John 159
Payne, Alonzo Nathaniel 92
Payne, Edward (Halifax) 100
Payne, Edward (Ottawa) 56
Payne, Henry John 121
Payne, John Lambert 156
Payne, Manuel 58
Payson, Chas. H. 76
Pearce, William 24
Pearce, William Jos. Henry 94
Peake, Ernest de B. 84
Peake, Thomas Britton 119
Peaker, J. M. 61
Pearl, Albert 150
Pearson, Wesley 60
Pearson, William Ormond 161
Peck, Henry Brougham 128
Peck, Thomas 52
Pedley, Francis, ... 25
Peebles, Wm. 53
Peele, Perry Richard 87
Pegg, Alfred 23
Pelletier, Charles Caron 23
Pelletier, Joseph Amable 114
Pelletier, Joseph Herménégilde 171
Pelletier, Maxime 97
Pelletier, N. G. 68
Pelletier, Narcisse George 45
Pelletier, Pierre (Ottawa) 17
Pelletier, Pierre (Montreal) 163
Pelletier, Wilfred 130
Peloquin, H. 10
Pender, James 70
Pennock, William Henry 111
Pense, James Phillips 102
Pepin, A. 11
Pepin, Dolphis 109
Pereira, Godfrey P. 21
Pereira, Lyndwode Charles 20
Perham, Louis Daniel 64
Perkins, Calvin Colburn 63
Perkins, Francis Newman 116
Perkins, James 55
Perrault, Denis Romulus 107
Perrie, Thomas Alexander 113
Perrin, Charles Nelson 104
Perrin, Emery 173
Perry, Aylesworth Bowen 27
Perry, Chas. Benjamin 55
Perry, Edward 67
Perry, F. C. 52
Perry, Harvey Cann 82
Perry, John 151
Persse, Richard M. 60
Peters, John Grant 150
Peters, William Norman 131
Pethick, Andrew H. 143

Page.
Petit, Jean-Baptiste 45
Phair, Lewis Byron C. 98
Phair, William Barry 98
Phelan, D. 6
Philibert, Joseph Edouard 129
Phillipo, Charles 102
Phillips, George P. 147
Phillips, John 101
Phillips, Julius 121
Phillips, Percy 104
Phillips, Robert Bedford H. 98
Philp, James Rowe 62
Phinney, Mark 79
Phinney, Henry Havelock 95
Phœnix, John 66
Phoran, Martin J. 79
Picard, E. 9
Pickens, Thomas 4
Pidcock, Richard Heber 168
Pidgeon, Jacob Robert 128
Piercy, James A. 11
Pierson, Charles 137
Pigeon, Charles 72
Pilkey, Albert Edward 51
Pinault, Ls. Félix 16
Pinard, Arthur A. 22
Pinhey, Henry 45
Pinsonnault, Alfred 45
Pinsonneault, Joseph E. 69
Pipes, Arthur Brown 12
Pitré, Jérémie 167
Plamondon, Oliver 113
Platt, J. M. 6
Plouffe, Antoine 10
Plumb, Charles 132
Plummer, Henry 58
Plunkett, George Lynn 91
Plunkett, Joseph Mary 2
Plunkett, William 60
Pogue, Robert 6
Poirier, Alphonse 162
Poirier, Joseph Nathaniel 45
Poitevin, Antonio 107
Poitras, Joseph Roch Albert 107
Pole, Chas. Wm. 45
Poliquin, Jules Désiré 130
Polkinghorne, John A. 172, 174
Pollock, George 118
Pollock, Wm. C. 56
Ponton, Archibald Wm. 169
Poole, Henry 111
Pope, Charles 89
Pope, George Dalrymple 22
Pope, James Alexander 118
Pope, Joseph 17
Pope, Percy 32
Pope, Theodore 97
Porteus, John 64
Porter, David Leo 82
Porter, Edgar Harold 75
Porter, Howard Douglas 128
Porter, Nathaniel 51
Pothier, Cyrille Albert 175
Potter, Michael James 115
Pottinger, David 167
Potts, John Edward 88
Potvin, Auguste 19
Potvin, Napoléon 34
Pouliot, Louis Herménégilde 90
Pound, John T. 83
Powell, Arthur E. 142
Powell, Arthur Ham. Hume 111
Powell, Ernest Clemow 140
Powell, John Bleeker 45

Page.
Powell, Percy Brigham 91
Power, Augustus 4
Power, Benjamin Franklin 13
Power, Charles Edward 126
Power, Frank Joseph 99
Power, John 108
Power, John Robert 77
Pratt, Geo. A. 9
Pratt, John Henry 153
Prendergast, Jérémie 91
Prescott, William 72
Prevost, Louis 67
Prevost, Napoleon 67
Prevost, W. 9
Price, Arthur Edward 121
Price, George 73
Price, John 6
Pridham, Richard 138
Pridham, Richard Alfred 125
Primrose, Philip Carteret Hill 27
Prince, Antonio 25
Prince, E. E. 145
Pringle, James 134
Proper, Frederick Serine 63
Prosser, Elijah 45
Proulx, Isidore 19
Prout, John W. 58
Provost, Jean Jacques 45
Prud'homme, Ls. Télesphore 105
Pryor, Oswald 77
Pugsley, Alder W. 75
Pugsley, John William 156
Purcell, John 132
Purdy, Jas. H. 167
Purtell, James Joseph 103
Pye, John L. 71
Pye, William H. 76

Q

Quain, Redmond 34
Quéry, Elie 173
Quesnel, Jules 163
Quigley, Joseph 54
Quilty, T. W. 14
Quinane, William Patrick 100
Quinlan, Michael 134
Quinn, James 151
Quinn, J. D. 69
Quinn, John Dwyer 45
Quinn, Thomas 121
Quinn, W. J. 146

R

Radiker, Alfred 108
Rainville, Ferdinand 131
Ralph, Arthur Robert Francis 171
Ramsden, John A. 163
Ramsden, John A. 57
Ramsey, William James 134
Ranaghan, Peter 152
Rand, Fred. Augustus 167
Rand, Frederick Clarence 78
Randall, Edward George 75
Rankin, David J. 54
Ratchford, Charles Edward 75
Ratchford, James 81
Rauscher, Rudolph E. F. 21
Rawley, William 66

	Page.
Raymond, Antoine	97
Raymond, Richard	54
Rayworth, John Snowball	71
Reading, Thos Jos	122
Reading, Wilmot Beverly	119
Reardon, William	76
Reekie, Alex. McKay	82
Reddy, David John	77
Reed, Augustus William	115
Reed, Charles Cooper	104
Reed, Thomas Lawrence	115
Reeve, Henry Joseph	118
Reeves, Charles	119
Regan, Patrick	91
Reid, Alexander Laing	140
Reid, H. A. L.	15
Reid, John	120
Reid, John Warren	29
Reid, M. P	8
Reid, Thos	8
Reid, William	61
Reiddy, Charles	59
Reiffenstein, Caroline	164
Reiffenstein, Julia	142
Reinhardt, Henry Nicholas	79
Renaud, Albert H	45
Renaud, H.	65
Renaud, Joseph Alex. Arthur	130
Renaud, Joseph Edmond	105
Rennie, George	45
Renois, Ludger	110
Renton, John Lockhart	102
Reynar, Thomas	114
Reynard, Marmaduke Chas	140
Reynolds, Arthur Williams	3
Ricard, Joséphine	20
Ricard, Louis Onésime	131
Ricard, Urgel	18
Rice, William Anglin	125
Richard, Alphonse	149
Richard, Damien O	71
Richard, Dosithé	45
Richard, Jean-Baptiste	70
Richard, Louis Napoléon	28
Richard, Thos. L. A	141
Richards, Frederick	120
Richards, James Frederick	71
Richards, Samuel Chas	143
Richardson, Hugh Edwin	121
Richardson, William	135
Richardson, Wm. Henry	66
Richey, William Metcalfe	161
Richey, Wm. Metcalfe	163
Riddell, Robert William	116
Riddle, William	117
Ridgman, A. H	45
Ridley, Constance R. Juliet	23
Ridout, John Grant	31
Riggs, James	119
Rimmer, Reginald	164
Rindress, H	143
Rinfret, Come Isaie	45
Ring, Gilbert Everett	100
Ring, John Wightman	115
Ring, M. ¿	31
Riopelle, J. A	67
Riselay, Egerton Elliott	51
Ritcher, John Charles	101
Ritchie, Alex. J	45
Ritchie, Joseph Hunter	115
Rivers, Robert	152
Roach, Michael	66
Robb, Donald	99
Robbins, Ansel	82
Robert, James Alexis	67
Robert, Pierre	112
Roberts, Linley Hebbard	116
Roberts, Thomas	86
Robertson, Alexander (Ottawa)	33
Robertson, Alex. (Halifax)	77
Robertson, Alice Maude	33
Robertson, Augustus R	55
Robertson, Charles Robert	91
Robertson, James Wilson	143
Robertson, John Neill	98
Robertson, Mier	152
Robertson, Peter	22
Robertson, Philip Murray	131
Robertson, Robert	143
Robertson, Robert Joseph	14
Robertson, Thos. Wishart	76
Robidoux, Narcisse	173
Robillard, Rodrigue Joseph	155
Robinson, C	7
Robinson, George	74
Robinson, Lucy	91
Robinson, Peter A	143
Robinson, Samuel	72
Roche, Chas. Patrick	78
Roche, Geo	77
Roche, H. G	45
Rocheleau, Denis	124
Rocheleau, Joseph	110
Rochester, Charles Dealtry	132
Rochester Edwin	164
Rochester, Francis King	90
Rochon, Aristide	9
Roddick, Robert	148
Rodgers, George	120
Rodrigue, François Frédéric	149
Roe, George Henry	85
Roeske, Frederick William	112
Roger, Hilaire	10
Roger, William	174
Rogers, Christopher Chapman	20
Rogers, Edward O'Brien	136
Rogers, James	120
Rogers, Thomas	1
Rogerson, John	73
Rollit, Rev. John	9
Rolston, Edward (Hamilton)	102
Rolston, Edward (P. O., N.S.)	127
Rondeau, Ulysse	105
Root, Albert	148
Roper, Sydney C. D	49
Rorison, Basil Dunbar D	136
Rorke, Herbert Victor	49
Rose, Wm. Herchmer	140
Ross, Alexander	63
Ross, Charles	11
Ross, Charles G	86
Ross, Charles William	156
Ross, Elijah	152
Ross, George	116
Ross, George McCulloch	123
Ross, Harold Edward	45
Ross, Henry Clarkson	164
Ross, Henry LeBreton	156
Ross, Hugh Henry	62
Ross, James Walter	112
Ross, John David	126
Ross, Robert Howard	127
Ross, Samuel Foster	45
Ross, Walter T	57
Rossiter, Jas. Edward	116
Rostaing, Alfred de	105
Rothwell, Thos. Gainsford	20
Rouillard, Adolphe	130

Page.
Rouillard, Jean 68
Rouleau, Alfred 155
Rouleau, Joseph 45
Rourke, J. E. 31
Rouse, David T. 54
Rousseau, Elzéar H. 45
Rousseau, Honoré Benjamin 129
Routhier, André M. 56
Routhier, Antoine Alphonse 129
Routhier, David Alfred 141
Routledge, Walton H. 28
Rowan, Walter 89
Rowan, William Edward 45
Rowatt, Hugh Howard 22
Rowe, Amos 83
Roxborough, William 73
Roy, Alexander 81
Roy, Edward 143
Roy, George (Quebec) 46
Roy, Georges (Edmonton) 25
Roy, Henri 17
Roy, Jean-Baptiste 158
Roy, Joseph Etienne 129
Roy, L. G. 16
Roy, Régis 145
Royal, Jules Auguste 24
Rudkins, Wm 46
Rudolf, Josiah 79
Ruel, Gerard Godfrey 156
Ruggles, Jas. R. 79
Ruggles, Henry M. 150
Russ, William Horen Botsford 71
Russell, James Anthony 80
Russell, James Waddell 56
Russell, William 49
Rutherford, James 117
Rutherford, James A. 7
Ruthven, Adolphus 124
Rutland, Sinclair A. 61
Ruttan, Robert Anderson 24
Ryan, George Melville 127
Ryan, James 88
Ryan, James 123
Ryan, Jeremiah Jos. 116
Ryan, John 110
Ryan, John 50
Ryan, Patrick Eugene 56
Ryan, W. 46
Ryan, William 7
Ryan, William Loughman 156
Ryley, George Urquhart 22

S

Sainsbury, R. J. 15
Saint-Denis, Emery Henri 141
Sampson, Thomas 15
Samson, Cyrille 151
Samson, Joseph 147
Samson, Jos. Elzéar Alfred 114
Samuels, Annie 91
Sancton, Frederick G. 31
Sandall, Henry P. 72
Sandall, Thomas O. 73
Sanders, Edwin Lewis 49
Sanders, Gilbert Edward 27
Sando, John 55
Sanguinette, Léonidas 66
Sargent, Robert 161
Sargent, William Patrick 119
Saucier, Xavier 46
Saulnier, John Hilaire 151

Page.
Saulter, Joseph 133
Saunders, Charles James 121
Saunders, Jas. 8
Saunders, John Cramp 30
Saunders, Sampson 99
Saunders, William (Hemmingford) 63
Saunders, William (Ottawa) 143
Sauriol, Alphonse 106
Sauriol, Jean-Baptiste 108
Savard, Joseph 15
Scace, Fred. Gibson 88
Scarth, William Bain 141
Scarth, William Hamilton 28
Scholes, Adam 135
Scholfield, Fergus 149
Scholfield, Thomas 51
Schram, Richard Louis H. 46
Schreiber, Collingwood 156
Schuler, Wendlin 126
Scoffield, John 166
Scott, Andrew 60
Scott, Charles Stenson 30
Scott, Duncan Campbell 164
Scott, Edward Taylor 64
Scott, John 125
Scott, John Edwin 160
Scott, John Hugh 91
Scott, John Leslie 122
Scott, Lockburn Bertie 173, 174
Scott, Matthew William 50
Scott, Thomas 82
Scott, Thomas Albert 138
Scott, Thos. Wm. 139
Scott, William Godfrey 76
Scott, William J. 53
Scouler, Rev. Thos. 14
Screaton, John Alexander 95
Scullion, Patrick James 47
Scullion, William James 46
Seale, William 165
Secor, Franklin 121
Secord, Levi 166
Secours, Luc 158
Seely, Neil 152
Séguin, François Olivier Ovila 92
Senécal, Clovis Omer 26
Senkler, E. C. 25
Sevier, Edward 101
Sewell, Thos. Cawley 121
Sexton, John 47
Seymour, Anne Jane Bleecker 91
Seymour, J. 8
Shaffner, Leander Parker 79
Shakspeare, Noah 124
Shanacy, Michael 46
Shanly, Charles Jas. N. 103
Shannon, Charles Gay 102
Shannon, George 148
Shannon, Samuel Leonard 156
Shannon, William 148
Sharman, Frank Dean 137
Sharman, John Denis 103
Sharp, Archibald 54
Sharp, Daniel M. 61
Sharp, Thos. Alex. 144
Sharpe, John 123
Shaughnessy, J. 74
Shaw, Abraham 88
Shaw, Frederick Davis 83
Shaw, Henry Joden 90
Shaw, James Allen 75
Shaw, James Fitzwilliam 34
Shaw, Margaret 33
Shaw, Mary 23

Page.
Shaw, Minnie Maria..... 97
Shaw, Neil..... 83
Shaw, Robert Weatherley..... 124
Shaw, Samuel Poole..... 85
Shea, James..... 76
Sheasgreen, Isaac..... 153
Sheehan, Maurice Joseph..... 78
Shepheard, Berkeley Fred..... 124
Sheppard, O. B..... 154
Sherring, B. H..... 6
Sherritt, James..... 64
Sherwood, Beverly Wilmot..... 29
Sherwood, Henry..... 21
Shore, John Willoughby..... 164
Short, Joseph W..... 169
Short, Samuel..... 92
Short, William Stephen..... 104
Shutt, Frank T..... 144
Sibbald, William..... 170
Sidey, Samuel James..... 57
Sigouin, H..... 10
Simard, Edouard..... 159
Simard, Eucharistе Adolphe..... 129
Simard, Léon..... 157
Simard, Louis Eugène..... 129
Simard, Maxime Jean-Baptiste..... 109
Simmons, James Thornton..... 125
Simons, John Robinson..... 95
Simpson, Augusta Maria..... 93
Simpson, Arthur Fisher..... 46
Simpson, George F. D..... 86
Simpson, Hector Elie..... 137
Simpson, J. Patterson..... 63
Simpson, John Barker..... 29
Simpson, William..... 166
Simpson, Wm. Herbert Snider..... 133
Sims, Charles L. D..... 166
Sinclair, Arch..... 166
Sinclair, Coll McLean..... 137
Sinclair, Finlay A..... 85
Sinclair, James (Ottawa)..... 173
Sinclair, James (Toronto)..... 60
Sinon, Eugène Henry..... 46
Sircom, Stephen John Rupert..... 96
Sirois, Joseph Octave..... 68
Skead, James..... 142
Skelly, Edward Joseph..... 134
Skelly, Denis Joseph..... 132
Skelly John J..... 145
Skinner, William Henry..... 103
Sladen, Arthur French..... 1
Slattery, Ralph..... 46
Slattery, Thomas..... 46
Slattery, Timothy F..... 57
Slean, John..... 61
Sloan, Merritt Wallace..... 134
Small, John..... 59
Smallpiece, Henry Wm..... 97
Smart, James Allan..... 20, 164
Smellie, William..... 134
Smith, A. Hoffmann..... 58
Smith, A. K..... 76
Smith, Albert Corbett..... 144
Smith, Andrew..... 144
Smith, Arthur..... 138
Smith, Bedford H..... 85
Smith, Charles Edmund..... 117
Smith, Charles Samuel..... 123
Smith, Daniel Jas..... 125
Smith, Edmond John..... 155
Smith, Edward Thomas..... 155
Smith, Eustache LaHaie..... 131
Smith, Frederick Howard..... 97
Smith, Frederick William..... 164

Page.
Smith, George (Serj. at Arms Office, Ottawa). 178
Smith, George (Montreal)..... 64
Smith, George E..... 52
Smith, Geo. Renfrew..... 76
Smith, Gertrude..... 101
Smith, Henry Robert..... 172
Smith, Jas. Sterling..... 124
Smith, John (Ottawa)..... 175
Smith, John (Cornwall)..... 162
Smith, John (Stony Mountain)..... 13
Smith, John Chalmers..... 46
Smith, John Rose..... 89
Smith, Mark..... 125
Smith, Mary..... 6
Smith, Merritt Munson..... 67
Smith, Philip..... 61
Smith, Rufus Reid..... 128
Smith, Sidney..... 89
Smith, Theophilus..... 120
Smith, Thomas..... 78
Smite, Thomas Busk Crowe..... 167
Smith, Thos. James..... 138
Smith, Vincent..... 121
Smith, W. J..... 14
Smith, W. A. DeWolf..... 14
Smith, Wm..... 89
Smith, William Burton..... 134
Smith, William Henry..... 148
Smyth, Bernard Brunswick..... 46
Smyth, Jos. Howe..... 99
Smyth, Patrick..... 15
Snow, Alfred T..... 19
Snowden, James John W..... 46
Snyder, Arthur Edward..... 27
Sœurs de la Merci..... 144
Somers, Frank, jr..... 60
Sorley, James Stewart..... 64
Sormany, Henry Armand..... 70
Soule, Frank Foster..... 63
Southall, Frederick..... 126
Southcott, Samuel J..... 54
Soutter, Alexander Robertson..... 171
Sowter, Thomas Walter E..... 21
Spain, Osprey George Valentine..... 153
Sparkes, George Angove Southwell..... 20
Sparks, Robert..... 118
Sparks, Walter..... 117
Sparling, Jas. W..... 46
Spénard, Amable Emery..... 113
Spence, Andrew Herbert..... 81
Spence, Francis Henry..... 46
Spence, John..... 46
Spence, John Lancaster..... 93
Spencer, James Hervey..... 90
Spereman, James Joseph..... 46
Spicer, Benjamin..... 120
Spillette, Silas William..... 57
Spittal, Robert..... 56
Springate, George..... 101
Sproule, Jas. Frederick..... 139
Standish, Joseph Gerald..... 46
Stanley, Thomas Robert..... 120
Stanton, Cameron..... 145
Stanton, Edmund Patrick..... 89
Stanton, George Burns..... 135
Starnes, Cortlandt..... 28
Stayner, Thomas Allan..... 50
Steacy, Charlotte..... 142
Stead, William Henry..... 14
Steckel, Louis Jos. René..... 155
Steele, Evelyn Yelverton..... 17
Steele, Samuel Benfield..... 27
Steele, Vivian H..... 145
Steers, Connell John..... 21

Page.
Steeves, Charles Watson..... 29
Steffens, John..... 159
Stein, Léonce F. Ludovic..... 25
Stephen, John..... 58
Stephen, Robert Wm..... 171
Stephenson, Edwin Frederick..... 24
Stephenson, Edwin Ralph Antoine..... 95
Stephenson, John..... 54
Stephenson, Rufus..... 51
Stevens, Daniel Bowen..... 46, 86
Stevens, Douglas..... 147
Stevens, William Edwin..... 72
Stevens, William Francis..... 120
Stevens, Wm. Henry..... 74
Stevenson, James Shannon..... 29
Stewart, Alexander..... 50
Stewart, Charles..... 174
Stewart, Charles Richard..... 138
Stewart, Donald..... 56
Stewart, Douglas (Ottawa)..... 4
Stewart, Douglas (P. O., N.S.)..... 96
Stewart, Edmund..... 121
Stewart, Edwin Martin..... 123
Stewart, Elihu..... 24
Stewart, F..... 14
Stewart, George..... 59
Stewart, H. E..... 5
Stewart, Harriet Stewart..... 92
Stewart, Herbert Duncan R..... 140
Steward, Hugh..... 166
Stewart, James..... 46
Stewart, John..... 119
Stewart, Matthew..... 31
Stewart, Neil..... 156
Stewart, Samuel..... 164
Stewart, Theophilus..... 154
Stewart, Thomas..... 173
Stewart, William Alleyne..... 147
Stewart, Wm. Charles E..... 91
Stewart, William J..... 146
Stimpson, Francis Willard..... 77
Stinson, Thomas..... 74
Stipe, Samuel..... 102
Stockton, Edmond Ebenezer..... 29
Stoddart, James..... 117
Stokes, Vincent..... 134
Storr, Ira William..... 17
Stover, Philip..... 8
Strachan, Donald C..... 52
Strange, James Campbell..... 95
Stratton, Robert..... 101
Stratton, William Cox..... 46
Street, Alfred Foxcraft..... 71
Street, Charles Frederick..... 30
Strickland, D'Arcy Edward..... 28
Strong, Chas. Wesley..... 84
Strong, William..... 159
Strongman, William..... 101
Strous, James..... 102
Stuart, Charles C..... 83
Stubbs, Edwin..... 122
Stumbles, William W..... 145
Stunden, Jesse..... 89
Stupart, R. F..... 147
Sugden, Benj. A..... 144
Sullivan, Andrew..... 84
Sullivan, Chas. A..... 6
Sullivan, Edmund Addy..... 99
Sullivan, George..... 8
Sullivan, Michael..... 135
Sullivan, Timothy..... 159
Sulte, Benjamin..... 16
Sutherland, Donald Gunn..... 13
Sutherland, Edward Davenport..... 29

Page.
Sutherland, George..... 80
Sutherland, George A..... 151
Sutherland, Hugh M..... 82
Sutherland, James Macpherson..... 24
Sullivan, John..... 160
Sutherland, John David..... 164
Sutherland, Owen A..... 85
Sutherland, William..... 144
Sutheru, J. F..... 151
Sutton, Edgar Wm..... 126
Sutton, Richard..... 82
Swaine, George Ball..... 80
Swait, Charles Edward..... 120
Swan, William Henry..... 134
Swannell, Frederick William..... 46
Sweetnam, George Booker..... 97
Swinburn, Arthur Richard..... 23
Swinford, Sydney..... 170
Sword, C. B..... 153
Sylvain, Louis Philippe..... 175
Symes, Peter Barclay..... 21
St-Antoine, Jos. Ferdinand..... 114
St-Arnaud, Urbain Henri..... 107
St-Denis, Louis..... 112
St. Jacques, Damien..... 66
St-Jean, Louis Joseph..... 108
St. Jean, Samuel..... 67
St. Laurent, Amabel..... 69
St-Michel, François-Xavier..... 46, 67
St-Onge, Arthur Louis..... 108
St-Onge, Jos. Alfred..... 109

T

Taché, Arthur..... 141
Taché, Joseph Chs..... 155
Taillon, Charles..... 10
Taillefer, O..... 11
Talbot, John..... 46
Talbot, Octave Zéphirin..... 129
Talbot, Oscar Henry..... 54
Tansey, Timothy Peter..... 65
Tasker, Charles James..... 30
Tassé, Elie..... 172
Tattrie, Nathan..... 12
Taylor, Alexander G. D..... 172
Taylor, Alex Harvey..... 56
Taylor, Amos..... 125
Taylor, Annie Crawford..... 165
Taylor, Charles..... 62
Taylor, Christopher Joseph..... 3
Taylor, Edward Ellegood F..... 90
Taylor, Ellen Hunt..... 93
Taché, Emma..... 92
Taylor, Ernest Livingston..... 90
Taylor, George H..... 58
Taylor, George Wilson..... 46
Taylor, Hugh W..... 74
Taylor, James..... 107
Taylor, John George..... 124
Taylor, John Wesley..... 76
Taylor, Richard Peat..... 94
Taylor, Thomas Edward..... 104
Taylor, William..... 94
Taylor, William Henry..... 125
Teaffe, W. G..... 68
Teck, Joseph..... 162
Tennant, Henry..... 83
Tetreau, Joseph..... 46
Têtu, Jos. David Henri..... 109
Thackeray, John..... 166
Theakston, Major John..... 99

Page.
Theriau, Edouard E. 81
Thériault, Jos. Aimérild. 155
Therrien, Jacques Arthur. 110
Thimens, Joseph. 105
Thomas, George Arthur. 117
Thomas, James Reece. 101
Thomas, Joseph Smith. 46
Thomas, Philip. 46
Thomas, Robert. 47
Thompson, Alexander. 96
Thompson, Andrew. 7
Thompson, Archibald G. ham. 116
Thompson, David. 73
Thompson, George. 118
Thompson, Harry Parsons. 135
Thompson, James (Toronto). 118
Thompson, James (St. John, N.B.). 116
Thompson, John Alex. 147
Thompson, John (Clerk, Toronto). 59
Thompson, John (Packer, Toronto). 61
Thompson, Marshall. 62
Thompson, Robert. 117
Thompson, Thomas (Kingston). 6
Thompson, Thos. (Port Bruce, Ont.). 58
Thompson, Thomas P. 147
Thompson, W. E. 28
Thompson, Wm. Henry (Winnipeg). 82
Thompson, William Henry (Montreal). 110
Thomson, Andrew. 95
Thomson, Clarence. 141
Thomson, David 77
Thomson, John 52
Thomson, John Davidson. 135
Thorburn, Jas. H. 166
Thorburn, John. 18, 26
Thorburn, Wm. Mungo. 140
Thorne, Stephen Sneden. 89
Throop, Arthur Wilkinson. 89
Throop, Milton R. 133
Thurber, William. 149
Tierney, John Joseph. 110
Tighe, Edward. 64
Till, Thomas Mercer. 47
Tilley, Chas. F. 72
Timmons, Patrick. 47
Tinning, William Karr S. 59
Tipton, Thomas Lewis M. 163
Tobin, Michael. 8
Tobin, Richard 74
Tobin, Thomas 8
Todd, Alfred Hamlyn 175
Todd, Charles. 168
Todd, James. 161
Todd, Walter. 172
Toller, Frederick. 30
Tolley, William James. 121
Tomlinson, Walter Morecroft. 47
Tompkins, Patrick. 47
Toner, J. B. 8
Topley, Horatio Needham. 21
Toupin, François-X. J. A. 47
Tourchot, Anatole Léon Jean. 47
Towers, George Trail 102
Tracey, John Philip. 47
Trainor, Bernard 98
Traynor, Steph. MacNaughton. 109
Treadwell, Clarence William. 30
Trecarten, Thomas Lord 74
Trefry, Hervey Doane. 76
Tremain, Arthur D. B. 147
Tremain, Edward Dunsier. 80
Tremaine, Richard W. 77
Tremblay, Dorilas. 150
Tremblay, Rémi. 173

Page.
Tremblay, Wenceslas O. 141
Trépanier, Wilfrid. 114
Trider, Henry Wm. 77
Trites, Edward Freeman. 157
Troop, John. 76
Trowbridge, John. 61
Trudeau, A. 11
Trudel, J. Boutillier. 171
Trudel, J. Edmond. 69
Tuck, Charles Favor. 138
Tuck, Frederick. 131
Tucker, Walter. 29
Tuff, David. 64
Turcotte, François-Xavier. 144
Turcotte, Jean-Baptiste. 144
Turgeon, Alphonse William. 70
Turgeon, Charles Edward. 30
Turk, John. 62
Turner, Henry. 72
Turner, Henry Hamish. 22
Turriff, J. G. 24
Turton, Edwin Ernest. 23
Turton, Thos. H. 67
Tye, William Daniel. 136
Tyner, Frederick. 133
Tyner, William Edward. 120
Tyrrell, Margaret. 47
Tyrwhitt, R. E. 146
Tyson, Albert Munroe 59

U

Underwood, C. 144
Upper, Albert Horatio. 160
Urquhart, James Ronald. 131
Urquhart, Wm. T. 50
Usher, William John. 116

V

Valeur, Ernest Albert. 109
Valeur, Joseph Alfred. 108
Valin, Joseph Elzéar. 34
Valiquette, Joseph. 108
Valleau, Alex. S. 51
Vallée, Henri. 66
Vallerand, Louis Napoléon. 69
Vanasse, Pierre Benj. 70
Van Abbott, William. 166
Van Dusen, Edgar T. 135
Van Ingen, Wm. Henry. 63
Vavasour, Edwin W. 98
Veniot, Peter John. 70
Venning, Robert Norris 145
Verner, François 47
Verner, James William. David. 141
Verner, Thos. H. 47
Verreault, Eugène. 16
Verret, Hector Balcon. 4
Vézina, Ulrich. 113
Viets, John Moore. 76
Villeneuve, Mathias. 131
Villeneuve, Jacques. 47
Vincent, François Pierre. 107
Vincent, Joseph. 155
Vinet, Ferdinand 131
Violette, Francis. 74
Virtue, Crawford. 161
Vowell, Arthur Welleslie. 168
Vroom, John P. 85

W

Page.
Waddell, Katherine Thompson..... 92
Waddington, Hartley..... 126
Waddington, L. T..... 47
Wade, A. R..... 24
Wadsworth, Thomas Page..... 168
Waggoner, Stephen Hooper..... 56
Wagner, David John..... 29
Wagner, Mary Antonia..... 124
Wainwright, Frederick G..... 47
Wait, Frank Goodell..... 26
Wakeham, William..... 154
Walker, Edward Maxwell..... 92
Walker, David Jas., jr..... 134
Walker, George..... 87
Walker, H. L..... 7
Walker, John..... 152
Walker, William Henry (Ottawa)..... 1
Walker, William Henry (Halifax)..... 99
Wall, Arthur William..... 90
Wall, James Francis..... 90
Wallace, Alonzo..... 167
Wallace, George H..... 73
Wallace, John G..... 148
Wallace, John Roberts..... 31
Wallace, Joseph James..... 157
Waller, John..... 47
Wallis, Brown..... 21
Walmsley, Edward..... 15
Walsh, Daniel Joseph..... 47
Walsh, David..... 102
Walsh, James W..... 78
Walsh, John..... 89
Walsh, Matthew Francis..... 145
Walsh, Robert..... 104
Walsh, Thomas..... 12
Walsh, William (New Westminster)..... 15
Walsh, William (Ottawa)..... 19
Walsh, William (Pointe Lévis, Que.)..... 144
Walsh, William John..... 142
Walton, George..... 122
Walton, Robert F..... 59
Ward, Alfred..... 14
Ward, John..... 103
Ward, Joseph..... 104
Ward, Rufus Cote..... 72
Ward, William Richard..... 120
Wardell, Reginald Stuart R..... 47
Waring, W. L..... 147
Warren, Joseph..... 56
Warwicker, Frederick Spurge..... 112
Warwicker, Wm. Spurgeon..... 111
Waterman, Walter Lincoln..... 100
Waters, John Francis..... 17
Wathen, Henry..... 128
Watson, Charles..... 118
Watson, George..... 51
Watson, James..... 47
Watson, James Wilson..... 145
Watson, John Archibald..... 49
Watson, Wm. Wallace..... 47
Watt, Alfred T..... 144
Watt, John Henry..... 128
Watters, James Giblin..... 68
Watterson, E. A..... 16
Waugh, Richard D..... 82
Waugh, Richard Joseph..... 47
Waye, Chas..... 84
Weatherbe, Paul..... 16
Webb, Frederick Whitcomb..... 131
Webb, Vincent..... 93
Webbe, Cecil Ephraim Arthur..... 47
Webber, Ellen Mary..... 111
Webber, John Albert..... 100
Webber, Sybella..... 93
Webster, Oscar H. E..... 63
Webster, William..... 50
Weir, J. C..... 8
Weir, James (Kingston)..... 9
Weir, James (Hamilton)..... 47
Weir, Robert..... 120
Weldon, William John..... 127
Wells, Charles Pearson..... 123
Wells, George..... 167
Wells, William John..... 103
Welsh, Walter..... 62
West, T. Caldwell..... 78
Westman, Eldon..... 118
Westman, S. J..... 60
Westman, Thomas..... 34
Weyms, Charles..... 47
Whalen, Wm. H..... 167
Wheatley, Alfred Edward..... 47
Wheatley, Geo. H..... 170
Wheeler, Calvin S..... 7
Wheeler, Frederick Charles..... 103
Wheeler, Patrick..... 71
Whelan, James Patrick..... 105
Whelan, Wm. Fred..... 47
Whitcher, Chas. Frank..... 131
Whitcher, Arthur Henry..... 21
White, Chas. W..... 145
White, Charlotte Anna..... 115
White, Edwin..... 84
White, Frederick..... 27
White, Geo. Rivers..... 89
White, James..... 21
White, James Foster..... 85
White, Michael..... 160
White, Nicholas..... 98
White, Robert Smeaton..... 64
White, William..... 113
White, Wm. Richard..... 122
Whiteaves, Joseph Fred..... 26
Whitehead, James Prescott..... 47
Whitewell, Francis..... 55
Whiting, James M. F..... 73
Whitlock, William..... 74
Whitmore, Joseph..... 171
Whittaker, James E..... 72
Whittaker, William Croscombe..... 96
Whitty, Moses Joseph..... 97
Whyte, John C..... 14
Wiggins, Ezekiel Stone..... 30
Wigle, Alfred..... 124
Wiley, A. M..... 57
Wiley, William Edward..... 134
Wilkes, Edward Thomas..... 64
Wilkins, Ernest Drummond Hay..... 139
Wilkins, Joseph..... 141
Wilkins, Oscar Fitzalwyn..... 51
Wilkins, Robert John..... 128
Wilkins, Samuel Watt..... 72
Wilkinson, Robert..... 114
Willard, Lawrence..... 13
William, Wilkie Edgar. *See* under 'Edgar, W. W.'..... 175
Williams, Albert W..... 166
Williams, Alfred..... 112
Williams, J..... 63
Williams, James F..... 53
Williams, Mabel Agnes..... 93
Williams, Thomas (Moncton, N.B.)..... 157
Williams, Thomas (Toronto)..... 61
Williams, W. Martin de Ray..... 28
Williamson, Thomas Hugh..... 162
Williamson, William..... 50

Page.
Willimott, Chas. Wm 26
Williston, William W 151
Willoughby, Samuel J 22
Willis Walter 140
Williston, William W 151
Wills. George Washington 111
Wills, Robert 73
Wilmot, John Bentley 47
Wilson, Albert Edward 115
Wilson, David 47
Wilson, Harry Arthur 133
Wilson, Ida Helena 164
Wilson, James (Macleod) 170
Wilson, James (St. John, N.B.) 152
Wilson, James Osgood 27
Wilson, John E 47
Wilson, John, jr 104
Wilson, John Thomas 135
Wilson, Joseph 101
Wilson, Richard Thomas 122
Wilson, Robert David 125
Wilson, Robert N 170
Wilson, Wm. Foster 88
Wilson, William Thomas 91
Wiltshire, John 174
Winckler, Julia 101
Winsby, Walter 32
Winsor, John 47
Winstanley, Chas Jas. Henry 97
Winter, Chs. Francis 34
Winter, Herbert Gayner 71
Winter, W. R 25
Winton, Robert Bruce 151
Wiseman, John 52
Withers, George Edward 115
Witzig, François Xavier 109
Wolfenden, William 48
Wood, Ebin Burns 2
Wood, Fred. F 55
Wood, Hannibal Whitney 69
Wood, Henry J 56
Wood, James A 47
Wood, John 120
Wood, Sydney John 125
Wood, William Martin 86
Wood, William Rufus 71
Wood, Wyatt Samuel 59

Page.
Wood, Zachary Taylor 27
Woodall, Jonathan May 159
Woodhouse, John 123
Woodland, Isaac Henry 112
Woodrow, Ross Dougal 115
Woods, Wm. Patrick 59
Woodward, George W 47
Woodworth William 71
Woolaver, Howard 81
Worsnop, Charles Arthur 5
Wright, B. H 13
Wright, James Percy 256
Wright, John Philip 170
Wright, Joseph 117
Wright, Richard Pennefather 136
Wright, Robert 61
Wright, Robert J 48
Wright, Sarah E 48
Wroughton, Theodore Ambrose 28

Y

Yates, John 166
Yeilding, Annabella Blannerhassette 20
Yeilding, Fannie 164
Yetts, Robt. Peter 34
York, Alexander 111
York, Brown Lee 22
York, Dunbar 132
York, Thomas P 86
Yorston, James 60
Young, G. W 16
Young, Geo. Holmes 88
Young, George William 137
Young, John Charles 171
Young, Joseph Henry 123
Young, Richard 6
Young, Robert St. Barbe 119
Young, Walter 81

Z

Zwicker, A. F 79

Page.
..... 27
..... 159
..... 123
..... 112
..... 115
..... 59
..... 47
..... 71
..... 81
..... 25
..... 13
..... 256
..... 170
..... 117
..... 136
..... 61
..... 48
..... 48
..... 28

..... 166
..... 20
..... 164
..... 34
..... 111
..... 22
..... 132
..... 86
..... 60
..... 16
..... 88
..... 137
..... 171
..... 123
..... 6
..... 119
..... 81

..... 79